

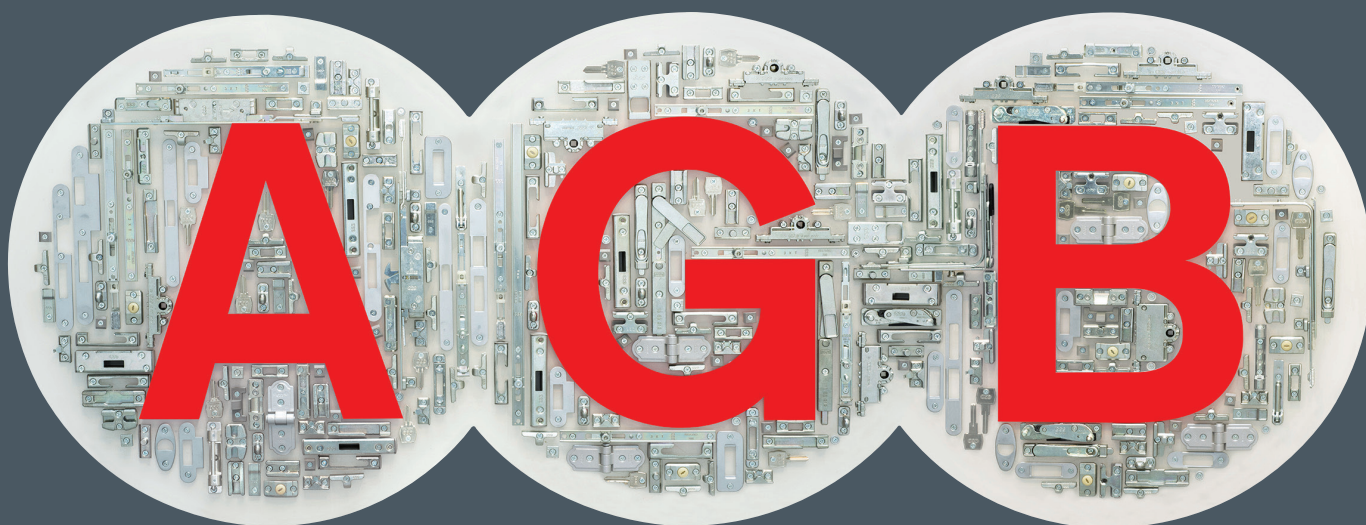

Open, Close, Live



PRICE LIST 2 2018

MADE IN ITALY





Open, Close, Live

Alban Giacomo SpA

Headquarters:

Via A. De Gasperi, 75
36060 Romano d'Ezzelino (VI) - Italy

Logistical and production plant:

Via Col Beretta, 4
36022 Cassola (VI) - Italy

Cylinders plant:

Via S. Bortolo, 44
36020 Pove del Grappa (VI) - Italy

Tel. +39 0424 832 832

Fax +39 0424 832 885

export@agb.it

PRICE LIST 2 2018

Associate of:



Associazione nazionale fabbricanti
serrature, ferramenta e maniglie

federate:



Federazione delle Associazioni Nazionali
dell'Industria Meccanica Varia ed Affine

MADE IN ITALY

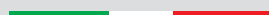

LOCKS

CYLINDERS

HINGES AND BOLTS

MULTIPOINT LOCKS

HARDWARE FOR WINDOWS ARTECH

HARDWARE FOR PIVOT WINDOWS

SLIDING SYSTEMS

HARDWARE FOR SHUTTERS

1. Orders

All the orders forwarded to Alban Giacomo spa and the discount and supply conditions thereof are subject to the approval of the Company, also in the case which they are issued by Agents of Auxiliary Staff operating on behalf of Alban Giacomo spa. Telephone or voice orders shall be deemed as accepted exclusively when the relevant order confirmation has been forwarded to the Client. The possibility to make additions to orders that have been already forwarded shall be subject to the processing status of the order and shall be from time to time verified by contacting our Sales Office.

Alban Giacomo spa shall not be responsible of eventual errors in the processing of the orders due to incomplete, missing or wrong indication of the Item Code. With regards to not listed products, the Client shall pre-emptively request a written offer from our Sales Office.

The contractual relationship arising from the stipulation of the order is governed by the present general sale conditions.

Eventual derogations or added conditions shall be effective only if agreed in writing.

The execution of the sale shall be subject, in any case, to the acceptance of the general conditions as set forth hereinafter, that the Client, by means of the issue of the order, declares to know.

Changes to the systems orders will be accepted only if they will be requested to AGB Commercial Office within 10.00AM of the working day next to the order confirmation date; otherwise, please contact our Commercial Office to check modification possibility.

2. Modifications to the products and validity of information

In order to guarantee a constant improvement of the products, Alban Giacomo spa reserves the right to apply the required modifications to the product, in any moment and without prior notice. Data and images contained in the list and in the whole AGB documentation shall be therefore deemed to be valid, print errors and any modification made by the company excepted.

3. Prices

The listed prices are expressed in Euro, net of VAT and may be subject to modifications, also upon delivery, due to sudden modifications of the cost elements.

4. Out of package

The prices always refer to products in standard package and packaging, the quantities thereof are stated in the List. For orders amounting to smaller quantities than the package, Alban Giacomo spa reserves the right, under its discretion and without prior notice, to increase the order up to the quantity of the package, or to apply a 10% price increase depending on the item and on the packaging features. Moreover, all the orders the ordered quantity thereof is close to the standard packaging may be rounded to the package quantity.

5. Packaging

The original packaging is included in the price. The packaging for postal deliveries or eventual special packaging shall be charged at cost. The pallets and the hinges chargers included for shipping the goods are property of Alban Giacomo spa and they shall be made available for collection, by our forwarders, according to the times and procedures set forth by the AGB Sales Office: if you will not return them within the end of the year, we will charge the costs. The hinges chargers must be returned in the dedicated packaging which we supplied, in case of missed return, or damaged chargers, we will debit 0.50 € per piece. On the other hand, packaging returns are not accepted.

6. Delivery Dates

The delivery time eventually agreed shall be deemed as a non-essential term, and, as such, it shall not bind the seller. The delivery date, even if confirmed, represents a mere indication and it shall always be understood as the best estimate. No warranty and no indemnity are due for the failed or late delivery of the goods within the limits provided by the company or requested by the Client.

With regards to the items marked in the list with an appropriate sign, the Client is obliged to pre-emptively verify the availability thereof and the minimum order quantity by contacting the AGB Sales Office.

7. Balances

Eventual balances of the order shall be processed, as soon as they are available, with the first following order of the Client. Alban Giacomo spa reserves the right to round up the balance to the standard package quantity or to cancel the balance in the case that no order or delivery remainder is forwarded within four months.

8. Minimum order value

The minimum order value is 2000 Euro. For orders of a lower amount, a 20 Euro surcharge shall be invoiced for order handling costs.

9. Delivery

Ex-works AGB Cassola.

10. Transport Risks

The goods, even if transported by a freighter, are shipped always on behalf, at risk and danger of the Client. Alban Giacomo spa shall not take any responsibility for delays, tampering, or for any other fault occurred during the shipping. Any responsibility of Alban Giacomo spa ceases upon delivery of the goods to the Freightier. It shall be interest of the Client to verify the condition and the compliance of the goods upon delivery, forwarding any eventual complaint as provided in the following point.

11. Complaints

Eventual complaints regarding the shipping data of the received supply shall be forwarded to the Alban Giacomo spa headquarters by fax, e-mail or registered letter, not later than the eight day from reception of the goods by the Client. Eventual complaints forwarded later than the set term and differently than the ways provided above shall not be taken in consideration.

12. Returns

Eventual returns of goods shall be pre-emptively authorised in writing and accompanied

by the communications of the Client referring to the invoice or the delivery note subject to verification of the goods arriving to Alban Giacomo spa.

An authorization copy must be attached on a visible position, otherwise the returned goods will be not accepted.

13. Payments and interests - termination

The terms and conditions for payment are listed in the special sale conditions and thus shown in the invoices. Only the payments made directly to Alban Giacomo spa or through extinction of drafts issued thereby, always intended with the "subject to collection" clause, shall be effective.

In case of delayed payment with respect to the agreed deadlines, unless differently agreed, an interest on arrears calculated according to the rate provided by art. 5 Legislative Decree October 9th 2002 no 231 shall accrue automatically without any formal warning.

In the case which the sale of the goods implies an extended payment, the sale thereof is performed subject to retention of title in favour of the selling Company up to full payment of the agreed price, in addition to the ancillary expenses, also as set forth by art. 1523 Italian Civil Code.

From the date of delivery, therefore, the Client shall be charged with the risks, dangers and consequences deriving from eventual thefts, fire, Acts of God, damages to persons, goods or whatever and the Client himself, notwithstanding the occurring thereof, shall comply with the agreed obligations and payment modes.

The extension of the payment of the full due price is granted - if requested - under discretion of the selling Company and - if agreed - against suitable guarantee. The failed payment within the agreed terms even of one instalment only that exceeds the eight part of the sale price, or the failed payment of two instalments within the agreed terms shall entitle the selling Company to hold this agreement as legally terminated.

14. Suspension or cancellation of the orders

In case of breach, also partial, of one of the general conditions provided for the supply, as well as in case of acknowledged difficulty in the payments or may the guarantees for the solvency of the Client or, more generally, the economic capacity thereof become missing or diminish, the selling Company shall have the unquestionable right to suspend or cancel the orders, even if confirmed.

15. Warranty

Alban Giacomo spa guarantees that the sold product is free from faults and is suitable for the use it has been intended (art. 1490 Italian Civil Code), provided that the Client strictly follows the assembly, adjusting and use instructions contained in the technical documentation that could be requested from the AGB Sales Office. The warranty shall not apply if the improper use or conservation of the product is assessed, or if it has been damaged, modified or not installed up to standard. The warranty covers exclusively the functioning of the hardware components excluding any other cause or fault, aesthetic included.

The guarantee has a duration of 1 year starting from the date of invoicing and it shall be effective provided that the complaint is forwarded as laid out in the "Complaints" point. The warranty covers exclusively the replacement of the product with another having a similar operation excluding any further or different damage.

16. Extension of the warranty

Without prejudice to the covenants of point 15, only for the producers of doors and windows that may have used AGB tilt&turn products installed on rectangular windows with one or two sashes, the warranty shall extend for 10 years from the date of invoicing. This warranty extension covers exclusively the functioning of the hardware components excluding any other cause or fault, aesthetic included. Electronic or magnetic components are in any case excluded.

17. Governing Law

This agreement is governed by the Italian Laws. For whatever is not expressly agreed, the parties shall jointly refer to the rules and regulations currently in force.

18. Jurisdiction and venue

The Vicenza Court shall have the exclusive jurisdiction on any dispute.

19. Personal Data processing

Alban Giacomo spa informs that the acquired identification data of the Client, operation required for the purposes of the order confirmation and stipulation of the agreement, are subject to processing, automated as well, aimed to the execution of the agreement and of all the obligations strictly functional thereto, as better specified in the provided information note. The Client authorises therefore the processing thereof as set forth by Legislative Decree 196/2003.

(Stamp and Signature of the Buyer)

Date

As provided by articles 1341 and 1342 Italian Civil Code, the Client declares to expressly accept the following general conditions 1. Orders; 2. Modifications to the products and validity of information; 3. Prices; 6. Delivery Dates; 8 Minimum order value; 9. Delivery; 10. Transport Risks; 11. Complaints; 12. Returns; 13. Payments and interests - termination; 14. Suspension or cancellation of the orders; 15. Warranty; 16. Extension of the warranty; 17. Governing Law; 18. Jurisdiction and venue.

(Stamp and Signature of the Buyer)

Date

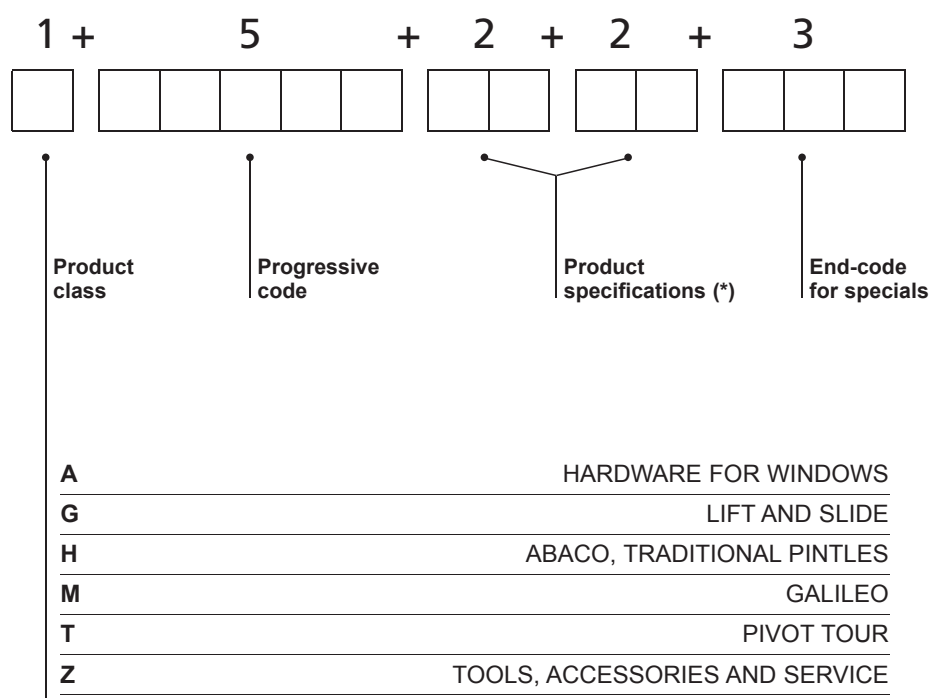

(*) Specifications change in relation to the class and the belonging group.
Examples:

Hardware for windows - cod. A40457.25.10

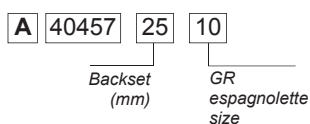

TOUR

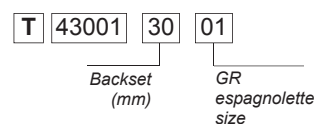



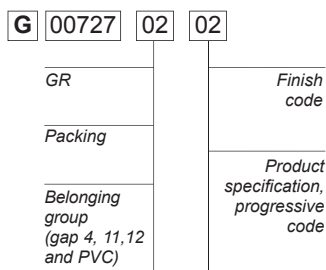



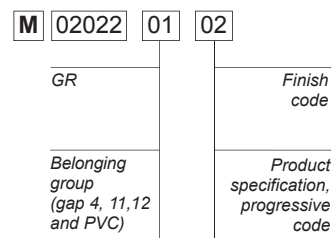









Lift&Slide - cod. G00727.02.02



Galileo - cod. M02022.01.02



	Locks
	Cylinders
	Components for cylinder masterisation
	Hinges
	Bolts
	Multipoint locks
	Hardware for windows Artech
	Hardware for pivot windows
	Sliding systems
	Hardware for coplanar sliding systems
	Hardware for shutters

	New products
r.	Price on demand
	Contact our Commercial Office for availability
	No. of pcs for inner box
	No. of pcs for outer box
	Outer box without surcharge
€	Euro
DC	Discount Class

The main finishes available can be displayed at www.agb.it

Finish	Finish code	Material						
		Steel	Brass	Stainless steel	Aluminium	Nylon	ABS	Zamak
Plain	01	NAT	ONT	INT	AF1	NYL	ABS	
Bronze plated	02	BRO	OBR		AF5		PF5	ZBR
Enamelled brass plated	03	AOV			AF8		ABO	ZOT
Bichromated	04	ZTR						ZZT
Zinc plated	05	ZBI						
Nickel plated	06	NIK	ONK				ABK	ZNK
Anthracite	07	ANT	OAN					ZAN
Satin	08		OST	INS				
Black zinc plated	09	ZNE						
Enamelled polished	10		OLV					
Antique brass plated	12	OTA	OOT					
Satin nickel plated	13	ANS	ONS				ASN	
Light bronze plated / Beige	14				AF4	NY4	ABC	
Silver finish	15	ZSL						ZZS
Matt nickel plated	16	NKO	ONO		AON			ZNO
Champagne	17	ACH			AF2			ZCH
Matt Silver / Silver Powerage	21	ARG				NAR	AAG	ZAG
Enamelled bronze plated	22	ABR	OBV					
Matt brass plated	23	AOO					AOP	
Light bronze plated	24						ABH	
Silver Activeage	25	ACT						
Cromium plated	30	CRO	OCR				ACR	ZCR
Glided	31	DOR	ODO		AF3		ADO	ZDO
Satin chromium plated	32	ACS	OCS	CRS				
Matt chromium plated	34	ACO	OCO	ICO	ALC	NCO		ZCO
Brass plated PVD	35	OPV		INP	ALO			
Stainless steel	36	AIN	OIN				AIX	
Varnished Silver	41	AGT						
Dark bronze plated	42	BRS						
Gray	44	AGR				NGR		
Black enam. zinc plated	49	ZNV						
Brass plated	50	OTT					AOT	ZOV
Blue RAL5002	52					NYU		
Green RAL 6026	62					NYV		
Titanium	70				ATI			
Matt white RAL 9010	71	AB9						
Opaque antique brass plated	72	AAO	OAO					
Grey RAL 7036	78					NG6		
Dark red RAL 3011	82					NRS		
Matt black	84						ABE	
Gray RAL 7035	86					NGR	AGR	
Gray RAL 7016	87					NYG		
White RAL 9010	91	AVB	OVB		ALB	NYB	ABB	ZVB
Red	92	AVR	OVR			NYR	ABR	ZVR
Black / Black Powerage	93	AVN	OVN	INE		NYN	ABN	ZVN
Brown	94	AVM	OVM		ALM	NYM	ABM	ZVM
Light blue	95					NYA	ABA	
White RAL 9001	98						ABP	
Blacktech Powerage	99	ANG						
Black titanium	F9	ATN				NYT		

DNV·GL

MANAGEMENT SYSTEM CERTIFICATE

Certificato No./Certificate No.:
CERT-00861-96-AQ-VEN-SINCERT

Data prima emissione/Initial date:
12 marzo 1996

Validità/Valid:
11 dicembre 2015 - 15 settembre 2018

Si certifica che il sistema di gestione di/This is to certify that the management system of

ALBAN GIACOMO S.p.A.

Via A. De Gasperi, 75 - 36060 Romano d'Ezzelino (VI) - Italy

È conforme ai requisiti della norma per il Sistema di Gestione Qualità/
has been found to conform to the Quality Management System standard:

UNI EN ISO 9001:2008 (ISO 9001:2008)

Questa certificazione è valida
per il seguente campo applicativo:

**Progettazione, sviluppo, fabbricazione
di sistemi di chiusura e altri accessori
per serramenti**

(Settore EA: 17 - 14)

This certificate is valid
for the following scope:

**Design, development, manufacture of fittings
for closing systems and other devices for
window and door frames**

(EA Sector: 17 - 14)

Luogo e Data/Place and date:
Vimercate, 07 ottobre 2015



SGQ N° 003 A
SGA N° 003 D
SGE N° 007 H
SCR N° 004 F

EMAS N° 009 P
PRD N° 003 D
PRS N° 004 C
SSI N° 002 G

Member of MLA EA per gli schemi di accreditamento
SGQ, SGA, PRD, PRG, TSP, GHQ, LAB, LAT, di MLA 1A*
per gli schemi di accreditamento SGQ, SGA, SSI, FSM
e PRD e di MLA TLAC per gli schemi di accreditamento
LAB, MED, LAT e TSP

Per l'Organismo di Certificazione/
For the Certification Body

Vittore Marangon
Management Representative

La validità del presente Certificato è subordinata al rispetto delle condizioni contenute nel Contratto di Certificazione/
Lack of fulfilment of conditions as set out in the Certification Agreement may render this Certificate invalid.

DNV GL Business Assurance Italia S.r.l. Via Energy Park, 14, 20871 Vimercate (MB), Italy, Tel: 039 68 99 905, www.dnvgl.it/businessassurance

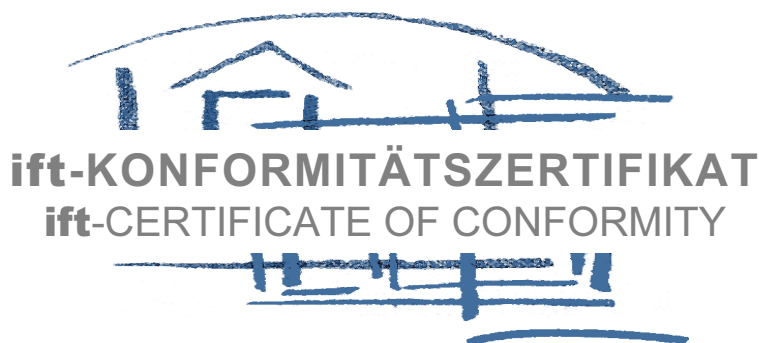

Beschläge / Hardware

Produktfamilien
product families

Dreh- und Drehkippsbeschläge für Fenster und Fenstertüren
turn and tilt-turn hardware for windows and casement doors

Produkt
product

TESI AVANT, ARTech

Einsatzbereich
field of application

Systeme mit entsprechender Beschlagenaufnahmenut
systems with suitable hardware groove

max. Flügelgewicht
max. casement weight

max. 150 kg

Hersteller
manufacturer

Alban Giacomo spa
Via A. De Gasperi 75, I-36060 Romano D'Ezzelino

Produktionsstandort
production site

Alban Giacomo spa
Via A. De Gasperi 75,
I-36060 Romano D'Ezzelino

Alban Giacomo spa
Via Col Beretta 4,
I-36022 Cassola VI



Mit diesem Zertifikat wird bescheinigt, dass die benannten Beschläge den Anforderungen des ift-Zertifizierungsprogramms für Beschläge (QM328 : 2013-11) entsprechen.

Grundlagen sind durch das Prüflabor erstellte Produktfamilien der aufgeführten Beschläge, Prüfung durch das Prüflabor nach EN 13126-8 : 2006 und EN 1191 : 2000 unter Berücksichtigung der Anwendungsdiagramme, eine werkseigene Produktionskontrolle des Herstellers und eine Fremdüberwachung der Fertigung durch die Überwachungsstelle in den benannten Standorten. Das Zertifikat ist nur in Verbindung mit dem dazugehörigen Überwachungsvertrag gültig.

Die Gültigkeitsdauer des Zertifikates beträgt 5 Jahre. Mit der Erteilung des Zertifikates ist eine regelmäßige Fremdüberwachung des Herstellers verbunden.

Das Zertifikat darf nur unverändert vervielfältigt werden. Alle Änderungen der Voraussetzungen für die Zertifizierung sind dem ift-Q-Zert mit den erforderlichen Nachweisen unverzüglich schriftlich anzuzeigen.

Das Unternehmen ist berechtigt, die Beschläge gemäß der ift-Zeichensatzung mit dem „ift-zertifiziert“-Zeichen zu kennzeichnen.

Dieses Zertifikat enthält 2 Anlagen:

- 1: Übersicht der Produktfamilien
- 2: Austauschbarkeit nach EN 14351-1

The present certificate attests that the hardware mentioned fulfils the requirements of the ift-certification scheme for hardware (QM328 : 2013-11).

Basis of the certificate are the product families of the hardware listed that have been compiled by the test laboratory, tests performed by the test laboratory as per EN 13126-8 : 2006 and EN 1191 : 2000 based on the application diagrams, factory production control by the manufacturer and third-party surveillance audits of the production by the surveillance bodies at the sites mentioned. The certificate is valid only in conjunction with the corresponding surveillance contract.

The certificate is valid for a period of 5 years. Award of the certificate is subject to regular third-party surveillance of the manufacturer.

The reproduction of the certificate without any change whatsoever from the original, is permitted. Any changes to the prerequisites applicable to certification shall be immediately communicated in writing to ift-Q-Zert accompanied by the necessary evidence.

The company is authorised to affix the "ift-certified"-mark to the hardware according to the "ift Rules for use of the "ift-certified"-mark.

This Certificate contains 2 Annexes:

- 1: List of product families
- 2: Interchangeability as per EN 14351-1



EN 1191
EN 12400

Klasse 2

Dauerfunktion

resistance to repeated opening and closing



EN 12046-1
EN 13115

Klasse 2

Bedienungskräfte

operating forces



EN ISO 9227
EN 1670

Klasse 5

Korrosionsschutz

corrosion protection

Christian Kehrer

Rosenheim
21. November 2016

Christian Kehrer
Leiter ift Zertifizierungs- und Überwachungsstelle
Head of ift Certification and Surveillance Body

Ulrich Sieberath

Ulrich Sieberath
Institutsleiter
Director of Institute

Vertrag-Nr. / Contract No.: **228 6026531**

Zertifikat-Nr. / Certificate No.: **228 6026531-1-8**

Gültig bis / Valid:

30. November 2019



ift Rosenheim GmbH
Zertifizierungsstelle

Theodor-Gietl-Str. 7-9, 83026 Rosenheim
Germany

www.ift-rosenheim.de
info@ift-rosenheim.de



DAkkS
Deutsche
Akkreditierungsstelle
D-ZE-11349-01-00

Anlage/annex 1

Zertifikat-Nr./Certificate No.: 228 6026531-1-8
 Hersteller/Manufacturer: Alban Giacomo spa
 Ausgabedatum/date of issue: 21. November 2016

Blatt/page 1 von 1



In der Zertifizierung enthaltene Produktfamilien für Fenster- und Fenstertürsysteme mit geeigneter Beschlagenaufnahmenut.
product families for window and casement door systems with groove designed for accommodation of hardware, covered by certification.

			Beschreibung der Ausführung der blendrahmen- seitigen Beschlagausführung detail description of frame member hardware type				Flügel- Gewicht/ Casement weight	Klassifizierung entsprechend der Nachweise nach EN 13126-8 Classification in accordance with evidence as per EN 13126-8									
Ausführung Bandseite/ Versione cerniere	Ausführung Flügelbeschlag/ Versione fer- ramenta anta	Winkelband/ top stay con- necting part	Scherenlager/ Stay arm support	Eckband/ Corner hinge	Ecklager/ Corner pivot	1		2	3	4	5	6	7	8	9		
1	TESI AVANT	A42611.36.04	A50702.05.00	A50901.36.01	A50805.05 DX	130 kg	-	4	130	0	1	5	-	8	1300/ 1200		
2	TESI AVANT	A42611.36.04	A50702.05.00	A50904.36.01	A50805.05 DX	150 kg	-	4	150	0	1	5	-	8	900/ 2300		
3	ARTech PVC	A51921.36.04	A50712.00.00	A50922.07.00	A50815.07 00	100 kg	-	4	100	0	1	5	-	8	1300/ 1200		
4	ARTech Legno	A51911.36.04	A50702.05.00	A50904.36.01	A50805.05 DX	150 kg	-	4	150	0	1	5	-	8	900/ 2300		
5	ARTech PVC	A51921.36.04	A50711.00.00	A50922.07.00	A50811.07 00	100 kg	-	4	100	0	1	5	-	8	1300/ 1200		
6	ARTech PVC	A51921.36.04	A50720.07.00	A50922.07.00	A50820.07.01	100 kg	-	4	100	0	1	5	-	8	1300/ 1200		
7	ARTech PVC	A51921.36.04	A50713.00.00	A50911.36.01	A50815.07 00	130 kg	-	4	130	0	1	5	-	8	1300/ 1200		
8	PLANA Legno	A52911.02.02	-	A52900.02.01	A52901.02.01	150 kg	-	4	150	0	1	5	-	8	900/ 2300		

Die technische Dokumentation des Beschlagherstellers, insbesondere die entsprechenden Anwendungsdiagramme, ist zu beachten.
 Observe technical documents of hardware manufacturer, in particular the relevant diagrams.

Activeage: active hi-protection finish

Activeage

**High corrosion
resistance** even
in difficult weather
conditions.

More than
2000
hours in salt
spray test*

* according to the regulation EN ISO 9227 without
any notch of the surface from red rust.

Above the law

Activeage reaches extraordinary
anti-corrosion standards, much higher
than the regulation requirements
of the EN 13126-1 and outclasses
the measurement scale of corrosion
resistance indicated in the EN 1670.



*EN 13126-1: requirement and
test methods for accessories for
windows and doors.*

*EN 1670: resistance against
corrosion of accessories for
windows and doors.*



Performances of Activeage
finish are guaranteed only if
screws with same or higher
corrosion resistance are
used, except for stainless
steel screws.

Three-layer cover

- 1 **Zinc**
Protects the metal by creating a first barrier which interposes itself between corrosion agents and product.
- 2 **Chromic passivation with nano particles of silica**
Actively acts with electrochemical reaction for the protection of the Zinc layer and thus the product.
- 3 **Active hermetic protection**
Organic-mineral chromating cover. Maintain the anti-corrosive characteristics even in case of thermal shocks and dynamic stress.

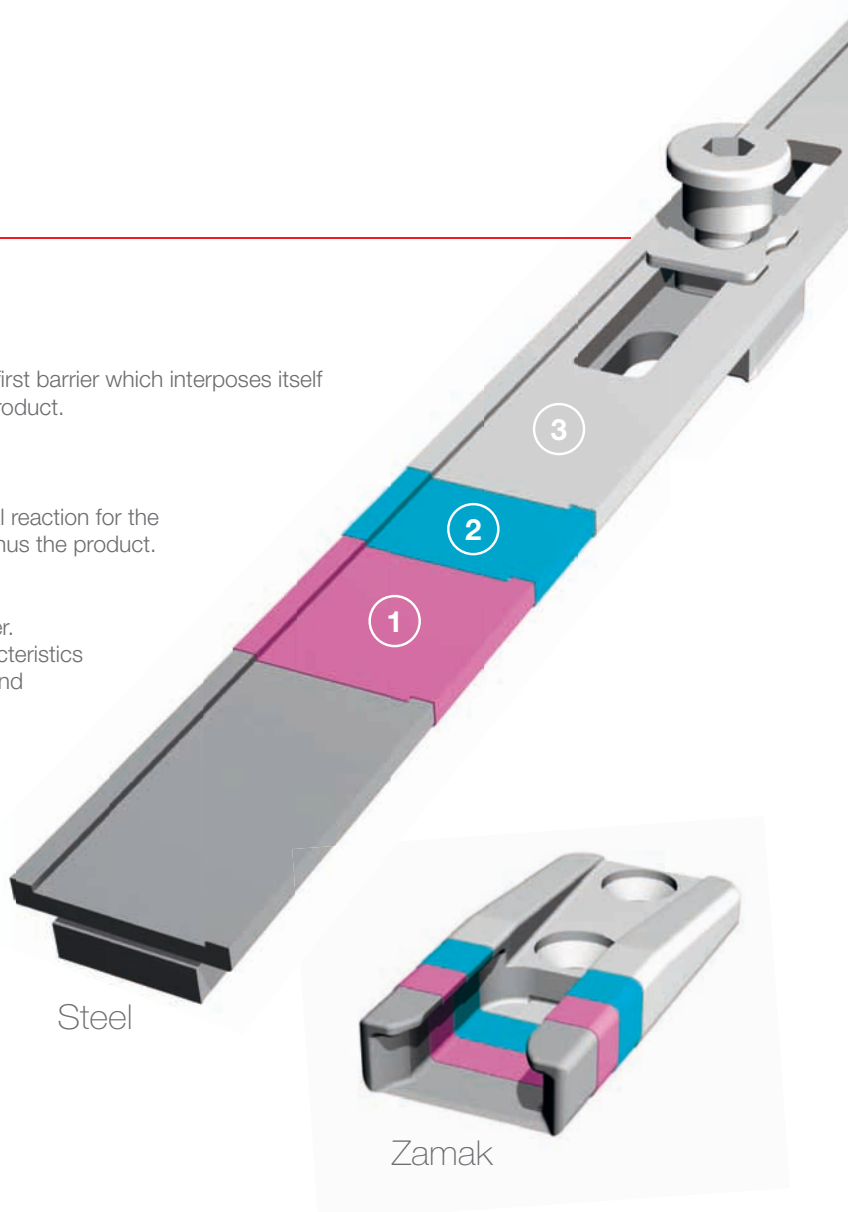

RESEARCH

In association with research studies and technology developed with partner producers of paint was born **Activeage**.



PERFORMANCES

The research for materials protection done in accredited institutes prove excellent results of resistance against salt spray, humidity and ageing.



TOP PRODUCT MASS-PRODUCED

Activeage is the standard finish for all windows components, entrance doors and sliding systems in Silver finish.

PIV Prüfinstitut Schlösser und Beschläge Velbert Wallstraße 41 D-42551 Velbert Fon +49(0)2051/9506-5 Fax +49(0)2051/9506-69 piv.velbert@t-online.de www.piv-velbert.de



PRÜFZEUGNIS

DIN EN 1670:2007-06

Test Certificate

Nr./ No. 20-60/10.1

Der Firma

We confirm, that the manufacturer

AGB Alban Giacomo S.p.A
36060 Romano d'Ezzelino
Italien/ Italy

wird bescheinigt, dass sie am
at the date of

12. November 2010

die Anforderungen der DIN EN 1670
Salzsprühnebelprüfung nach EN ISO 9227
meets the requirements of DIN EN 1670
salt spray test according to EN ISO 9227

für das Produkt
for the product

Dreh/Kipp-Beschlagteile/
Tilt and turn hardware

mit der Oberfläche
with the surface

ActiveAge

in der Klasse
in the class

5

erfüllt hat.

Diesem Prüfzeugnis liegt der Prüfbericht Nr. 20-60/10 des PIV als Beurteilungsgrundlage zugrunde.
Die Gültigkeit des Prüfzeugnisses bleibt so lange erhalten, wie sich die Prüfgrundlage und /oder
das geprüfte Produkt nicht ändern.

This certificate is based on the evaluation of test report No. 20-60/10 by PIV.
The validity of the test certificate will persist as long as the testing-base and the products are not changed.

D-42551 Velbert, den 29. Oktober/ October 2015

O. Troska, Dipl.-Ing. (FH)
Institutsleiter/
Director of Institute



O. Lechte
Prüftechnik/
Testing Technology

Dies ist eine Urkundenseite.

Teilweise Veröffentlichung oder veränderte Wiedergabe ist untersagt. Missachtung bedeutet Urkundenfälschung.
This is a document page. Partly publications or changes is forbidden. Disregard means document forgery.

Akkreditierte Prüfstelle nach DIN EN ISO/IEC 17025
Akkreditierte Zertifizierungsstelle nach DIN EN ISO/IEC 17065
Prüf-, Überwachungs- und Zertifizierungsstelle nach dem Bauproduktengesetz (BauPG)
RAL-Prüfstelle für Schlösser und Beschläge nach RAL-RG/GZ 607 / ff
Überwachungs- und Zertifizierungsstelle nach Landesbauordnung (LBO)
Bau-BG-Prüfstelle für Fahrwerkrollen · DIN CERTCO anerkannte Prüfstelle

Institutsleitung:
Oliver Troska, Dipl.-Ing. (FH)

Es gelten unsere
Geschäftsbedingungen



Deutsche
Akkreditierungsstelle
D-PL-11024-01-00

PIV Prüfinstitut Schlösser und Beschläge Velbert Wallstraße 41 Fon +49(0)2051/9506-5 piv.velbert@t-online.de
D-42551 Velbert Fax +49(0)2051/9506-69 www.piv-velbert.de



PRÜFZEUGNIS

CERTIFICAT D'ESSAI

DIN EN 1670:2007-06

Nr./ n° 20-60/10.1

Der Firma

Nous déclarons que la société

AGB Alban Giacomo S.p.A
36060 Romano d'Ezzelino
Italien

wird bescheinigt, dass sie am
a satisfait, le

12. November/ Novembre 2007

die Anforderungen der DIN EN 1670
Salzsprühnebelprüfung nach EN ISO 9227
aux exigences de la norme DIN EN 1670
test au brouillard salin selon la norme EN ISO 9227

für das Produkt
avec son produit

Dreh/ Kipp-Beschlagteile/
Pièces de ferrures OB-OF

mit der Oberfläche
avec la surface

ActiveAge

in der Klasse
de la classe

5

erfüllt hat.
satisfait.

Diesem Prüfzeugnis liegt der Prüfbericht Nr. 20-60/10 des PIV als Beurteilungsgrundlage zugrunde.
Die Gültigkeit des Prüfzeugnisses bleibt so lange erhalten, wie sich die Prüfgrundlage und /oder das
geprüfte Produkt nicht ändern.

Ce certificat d'essai se base sur le procès-verbal d'essai n° 20-60/10 du PIV qui a servi de base d'appréciation.
Le certificat d'essai est valide tant que la base d'essai et/ou le produit soumis au test n'est pas modifié.

D-42551 Velbert, den/ le 29. Oktober/ Octobre 2015

O. Troska, Dipl.-Ing. (FH)/ Ingénieur diplômé
Institutsleiter/
Directeur de l'institut



O. Lechte
Prüftechnik/
Technique d'essai

Dies ist eine Urkundenseite.

Teilweise Veröffentlichung oder veränderte Wiedergabe ist untersagt. Missachtung bedeutet Urkundenfälschung.
Il s'agit là de la page d'un certificat. Une publication partielle ou une remise en version modifiée est interdite. Une non observation de cette consigne est
considérée comme étant une falsification du document.

Akkreditierte Prüfstelle nach DIN EN ISO/IEC 17025
Akkreditierte Zertifizierungsstelle nach DIN EN ISO/IEC 17065
Prüf-, Überwachungs- und Zertifizierungsstelle nach dem Bauproduktengesetz (BauPG)
RAL-Prüfstelle für Schlösser und Beschläge nach RAL-RG/GZ 607 / ff
Überwachungs- und Zertifizierungsstelle nach Landesbauordnung (LBO)
Bau-BG-Prüfstelle für Fahrwerkrollen · DIN CERTCO anerkannte Prüfstelle

Institutsleitung:
Oliver Troska, Dipl.-Ing. (FH)

Es gelten unsere
Geschäftsbedingungen





Powerage

Hi-protection finish



High corrosion resistance

As bright as ever, after prolonged ultraviolet ray exposure



RESEARCH

Following collaboration with university research institutes, and with technology developed by one of the major paint producers worldwide – the new **Powerage** finish.

PERFORMANCE

Workshop tests carried out at institutes specialised in research into the protection of materials provide excellent results for **resistance in salt spray test, resistance to humidity and resistance to ageing.**

TOP PRODUCT MASS-PRODUCED

Powerage goes into mass production for all products for shutters with Silver and Black finish.



Hi-protection finish

THREE-LAYER COVER

Powerage = Phosphatizing + Cataphoresis + Powder coating

- Powder coating
- Cataphoresis
- Zinc salts phosphatizing

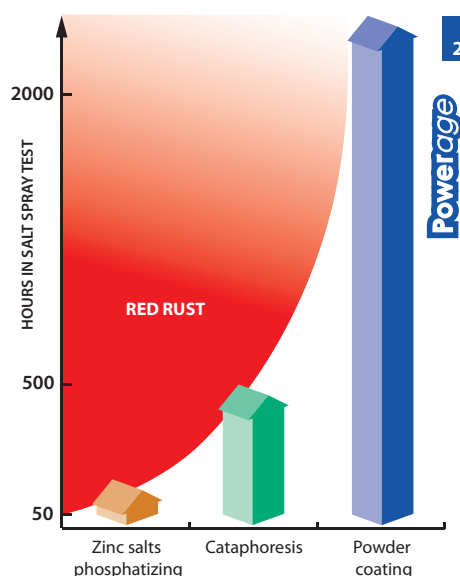
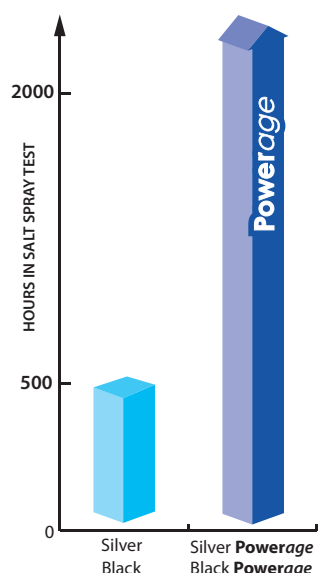
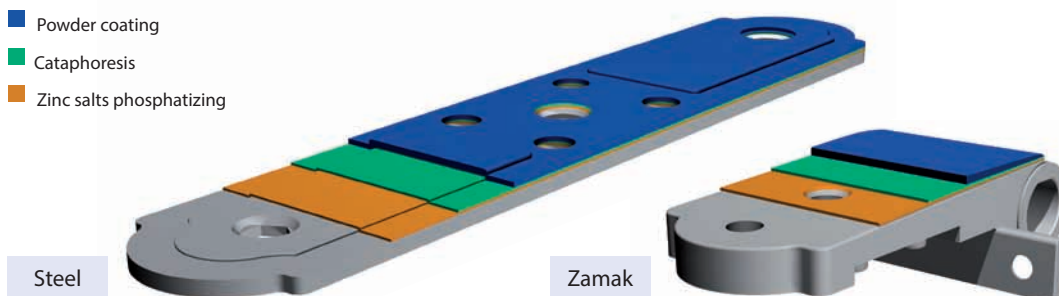

More than 2000 hours

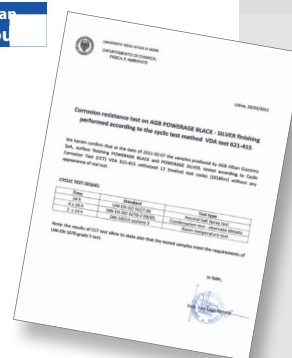

Powerage Black and Silver:
2016 hours in salt spray test without any red rust spot according to VDA 621-415.

Top performing **powder coating**, plus **cataphoresis** finish base with adequate preparation of surface by **zinc salts phosphatizing**, providing a special barrier against corrosion by the more aggressive atmospheric agents while, at the same time, conserving the brightness of the finish, even after prolonged exposure to UV rays.

RESISTANCE IN SALT SPRAY TEST	More than 1500 hours	As specified in the UNI EN ISO 9227 regulation, without red rust impacting surfaces in any way whatsoever.
RESISTANCE TO HUMIDITY	More than 1500 hours	As specified in the UNI EN ISO 6270-2 regulation, in constant humidistatic (CH) environment.
RESISTANCE TO AGEING	More than 1000 hours	of exposure in artificial environment, in conformity to UNI EN ISO 11341, variation of brightness of colour less than 50% of initial value (assessment method: according to UNI EN ISO 2813)
	Florida Test 12 months	of exposure in natural environment, in conformity to UNI EN ISO 2810, variation of brightness of colour less than 50% of initial value (assessment method: according to UNI EN ISO 2813)



UNIVERSITA' DEGLI STUDI DI UDINE
DIPARTIMENTO DI CHIMICA,
FISICA E AMBIENTE

Udine, 23/02/2011

Corrosion resistance test on AGB POWERAGE BLACK - SILVER finishing performed according to the cyclic test method VDA test 621-415

We herein confirm that at the date of 2011-02-07 the samples produced by AGB Alban Giacomo SpA, surface finishing POWERAGE BLACK and POWERAGE SILVER, tested according to Cyclic Corrosion Test (CCT) VDA 621-415 withstood 12 (twelve) test cycles (2016hrs) without any appearance of *red rust*.

CYCLIC TEST SEQUEL

Time	Standard	Test type
24 h	UNI EN ISO 9227:06	Neutral Salt Spray test
4 x 24 h	DIN EN ISO 6270-2 09/05	Condensation test - alternate climate
2 x 24 h	DIN 50014 sezione 5	Room temperature test

Note: the results of CCT test allow to state also that the tested samples meet the requirements of UNI-EN 1670 grade 5 test.

In faith,

Prof. Pier Luigi Bonora





Open, Close, Live



ADVANCED SOFTWARE FOR THE
4.0 MANAGEMENT OF WINDOWS

MADE IN ITALY

AGB 4K

25



ADVANCED SOFTWARE FOR THE 4.0 MANAGEMENT OF WINDOWS



NEW GRAPHIC INTERFACE

Smart interface for a simple and fast use of AGB 4K. The interactive video guides make the first approach of the software even easier.



GRAPHIC ASSEMBLY LAYOUTS WITH X-DESIGNER

Graphic layout of configurations in terms of products, millings and position of fastening screws. You can insert the quotes in the assembly layouts, export them in vector files and they are interactive showing dedicated technical documentation.



GREAT SPEED OF PROCESSING

Thanks to the new graphic engine, AGB 4K is fast and dynamic. Daily activities are immediate and reduce loading time.



HARDWARE CALCULATOR

- Quick and guided door and window development.
- Immediate calculation of positions, workings and cuttable components.
- Specific technical documentation.
- Classification in favourites and orders of configurations.



INTERFACE WITH YOUR MANAGEMENT SYSTEM

- Calculation of part list.
- Calculation of prices.
- Calculation of all workings for installation desks, screw holes included.
- Up-to-date details.



COST BUDGETING

- Budget of hardware costs.
- Optimization of orders for single items or boxes.
- Improvement of single parts or packs.
- Customised management of discounts and prices.
- Up-to-date price list.



ASSEMBLY LAYOUTS (X DESIGNER)

- Immediate graphic layout of windows and doors, with quotas and printable.
- Graphic layout of items, millings and screw holes.
- Creation of the part list with labels.
- Specific technical documentation of items and works with macros.



SUPPORT & UPDATES

- A team at your service.
- Online and free of charge updates.
- Support available by phone, e-mail and Skype.
- Remote assistance.
- Video tutorials for software use.



Order form for annual subscription to AGB 4K software updating, maintenance and support

PRO

☐ **Z90867.09.99 PRO SOFTWARE**

ACTIVE MODULES IN THE PRO VERSION

- ORDER MANAGEMENT: *possibility to generate door and window orders.*
- SALES MANAGEMENT: *possibility to create offers / orders.*
- PRICE LIST INFORMATION: *possibility to consult the entire AGB price list.*
- INTEGRATED TECHNICAL DOCUMENTATION: *the information you need is always right at your fingertips.*
- ONLINE UPDATES: *software, price list and product system updates for each release throughout the annual subscription.*
- SUPPORT: *the AGB 4K development team is at your service for telephone support and remote support via Internet.*

Annual subscription
fee for service

**€ 180,00
+ VAT**

CONNECT

☐ **Z90868.09.99 CONNECT SOFTWARE**

ACTIVE MODULES IN THE CONNECT VERSION

- ORDER MANAGEMENT: *possibility to generate door and window orders.*
- SALES MANAGEMENT: *possibility to create offers / orders.*
- PRICE LIST INFORMATION: *possibility to consult the entire AGB price list.*
- INTEGRATED TECHNICAL DOCUMENTATION: *the information you need is always right at your fingertips.*
- ONLINE UPDATES: *software, price list and product system updates for each release throughout the annual subscription.*
- SUPPORT: *the AGB 4K development team is at your service for telephone support and remote support via Internet.*
- BATCH PROCESSING MODULE: *connection with third party systems for processing and exporting hardware parts lists.*

Annual subscription
fee for service

**€ 280,00
+ VAT**

CONNECT PLUS

☐ **Z90869.09.99 CONNECT PLUS SOFTWARE**

ACTIVE MODULES IN THE CONNECT PLUS VERSION

- ORDER MANAGEMENT: *possibility to generate door and window orders.*
- SALES MANAGEMENT: *possibility to create offers / orders.*
- PRICE LIST INFORMATION: *possibility to consult the entire AGB price list.*
- INTEGRATED TECHNICAL DOCUMENTATION: *the information you need is always right at your fingertips.*
- ON-LINE UPDATES: *software, price list and product system updates for each release throughout the annual subscription.*
- SUPPORT: *the AGB 4K development team is at your service for telephone support and remote support via Internet.*
- BATCH PROCESSING MODULE: *connection with third party systems for processing and exporting hardware parts lists.*
- CNC BATCH PROCESSING MODULE: *connection with systems for CNC machining.*

Annual subscription
fee for service

**€ 480,00
+ VAT**

ADDITIONAL CLIENT

☐ Z90870.09.99 CLIENT SOFTWARE

- Additional license that implies the possession of one of other licenses such as PRO, CONNECT or CONNECT PLUS.
- The active modules are the same of the license where it has been added.

Annual subscription
fee for service per unit

€ 80,00 + VAT

No. of Clients
required

Total €

UPGRADE

VERSION UPGRADE (The actual price of the version upgrade is calculated by taking the cost of the upgrade divided by 365 times the number of days left before the current subscription expires)

☐ Z90867.10.99 Upgrade from PRO to CONNECT

Total cost of service with
annual subscription
€ 100,00 + VAT

Number of days left on
subscription
Total €

☐ Z90867.11.99 Upgrade from PRO to CONNECT PLUS

Total cost of service with
annual subscription
€ 300,00 + VAT

Number of days left on
subscription
Total €

☐ Z90868.10.99 Upgrade from CONNECT to CONNECT PLUS

Total cost of service with
annual subscription
€ 200,00 + VAT

Number of days left on
subscription
Total €

RENEW EXISTING LICENSES

☐ ALL

☐ ONLY
COMPUTER
CODE:

Total €

TOTAL AMOUNT OF ORDER, VAT included (22%)

€

Please attach your receipt of advanced payment, which is your order confirmation, payable by bank transfer to:

San Giacomo Spa - via A. de Gasperi 75 - 36060 Romano d'Ezzelino (VI) Italy

Bank details: UNICREDIT S.p.A. AGENZIA DI VICENZA IBAN: IT 02 G 02008 11835 000003520841

Billing details:

Company

Address

Postal code Country

VAT number

Mr./Ms.

Tel. e-mail

Date Signature and Company stamp

Fill in the Order Form and send both sides by FAX to +39 0424 832 881 along with a copy of your payment receipt

2/2

AGB 4K



Annual fee for update, maintenance and support services

NET PRICE					
VERSION	CODE			€	DC
PRO	• Z90867.09.99	1	1	180,000	F9
CONNECT*	• Z90868.09.99	1	1	280,000	F9
CONNECT PLUS**	• Z90869.09.99	1	1	480,000	F9
ADDITIONAL CLIENT***	• Z90870.09.99	1	1	80,000	F9

Note: distribution via Internet download

*For corporate network. It can exchange the hardware list with a third-party management software

**For corp. network. It can exchange the HW list and the machining required with a mng software

***a server version is required

Version upgrade

NET PRICE					
	CODE			€	DC
from PRO to CONNECT	• Z90867.10.99	1	1	100,000	F9
from PRO to CONNECT PLUS	• Z90867.11.99	1	1	300,000	F9
from CONNECT to CONNECT PLUS	• Z90868.10.99	1	1	200,000	F9



Open, Close, Live

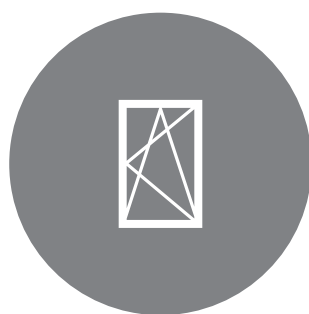

H A R D W A R E
F O R A R T E C H
W I N D O W S

MADE IN ITALY

Note: to realise anti-burglar hardware configurations, please consult the matrix tables available on the website www.agb.it or develop the calculations using the favorites in AGB 4K.

Artech wood - Operation and maintenance manual	30
Application range for wooden systems, for rectangular windows and balcony doors, double ø34 hole drilling	34
Application range for wooden systems, for arched windows and balcony doors, ø34x20 mm hole and double ø34 mm hole drilling	35
Application range for Artech Tilt&Turn, wooden systems, angled windows and balcony doors, double ø34 mm hole drilling	36
Application range of tilt&turn - Artech wood, rectangular window, ø34x20 mm	38
Application range of tilt&turn - Artech wood, angled window, ø34x20 mm	39
Rectangular wooden window - Single sash, Tilt&Turn	40
Rectangular wooden window - Double sash, Tilt&Turn	41
Wooden rectangular window - single sash, anti-burglar conf. RC1/RC2	42
Wooden rectangular window - double sash, anti-burglar conf. RC1/RC2	43
Arched wooden window - Single sash, Tilt&Turn	44
Arched wooden window - Double sash, Tilt&Turn	45
Angled wooden window - Single sash, Tilt&Turn	46
Angled wooden window - Double sash, Tilt&Turn	47
Rectangular wooden window - Single sash, turn only	48
Rectangular wooden window - Double sash, turn only	49
Rectangular wooden window - Tilt only	50
Rectangular wooden window - Tilt only, with vertical security stay-arm	51
Wooden rectangular window - Tilt&Turn opening, single sash, configuration Poseidon TT	52
Wooden rectangular window - Tilt&Turn opening, double sash, configuration Poseidon TT	53
Artech wood - TBT system (Tilt Before Turn), controlled opening for windows in dangerous positions	54



Espagnolettes	55
Espagnolettes - Accessories	61
Corner Drives	64
Stay arms	66
Stay arms - Hole ø 34, gap 4/12, axis 9, 130 kg	71
Corner locks, terminals and extensions	72
Stay supports - For wooden window	78
Hinges - For wooden window	80
Hinges for wood - ø 34 hole, 130 kg	83
Hinges for second sash - For wooden window	84
Bolt for 16/12 eurogroove with pre-assembled strikers	87
Bolts EURONUT	92
Top and bottom bolts with pivot-sliding push rod	94
Bottom bolts with tilt hook - specific for Artech	94
Cam strikers	95
Tilt strikers	97
DSS strikers	99
Microventilation strikers	99
Magnetic sash catcher strikers	100
Sash catcher strikers	101
Lift strikers	102
Strikers for shootbolts	102

Magnétique: magnetic contacts for control and alarm systems	104
Opening limiter	107
Hidden central hinges	108
Covers - For wooden window	110
Covers - Complete kits (stay support + corner hinge)	112
Covers - ø 34 - Single components	112
Accessories	113
Accessories	113
Hardware cutting accessories	113
Jigs	114
Jigs - ø 34	126
Jigs - Espagnolettes	127
Handles	128



ADVANCED SOFTWARE FOR THE 4.0 MANAGEMENT OF WINDOWS



NEW GRAPHIC INTERFACE

Smart interface for a simple and fast use of AGB 4K. The interactive video guides make the first approach of the software even easier.



GRAPHIC ASSEMBLY LAYOUTS WITH X-DESIGNER

Graphic layout of configurations in terms of products, millings and position of fastening screws. You can insert the quotes in the assembly layouts, export them in vector files and they are interactive showing dedicated technical documentation.

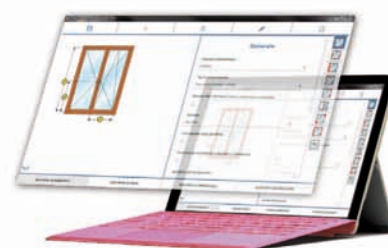

GREAT SPEED OF PROCESSING

Thanks to the new graphic engine, AGB 4K is fast and dynamic. Daily activities are immediate and reduce loading time.



HARDWARE CALCULATOR

- Quick and guided door and window development.
- Immediate calculation of positions, workings and cuttable components.
- Specific technical documentation.
- Classification in favourites and orders of configurations.



ASSEMBLY LAYOUTS (X DESIGNER)

- Immediate graphic layout of windows and doors, with quotas and printable.
- Graphic layout of items, millings and screw holes.
- Creation of the part list with labels.
- Specific technical documentation of items and works with macros.



INTERFACE WITH YOUR MANAGEMENT SYSTEM

- Calculation of part list.
- Calculation of prices.
- Calculation of all workings for installation desks, screw holes included.
- Up-to-date details.



COST BUDGETING

- Budget of hardware costs.
- Optimization of orders for single items or boxes.
- Improvement of single parts or packs.
- Customised management of discounts and prices.
- Up-to-date price list.



SUPPORT & UPDATES

- A team at your service.
- Online and free of charge updates.
- Support available by phone, e-mail and Skype.
- Remote assistance.
- Video tutorials for software use.



ARTech Wood - Operation and maintenance manual

Cam pressure adjustment

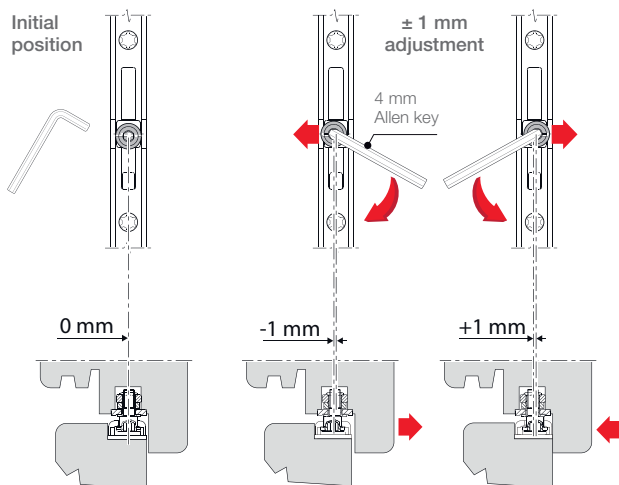

Cam vertical adjustment

Note: the cam can be unscrewed and removed.

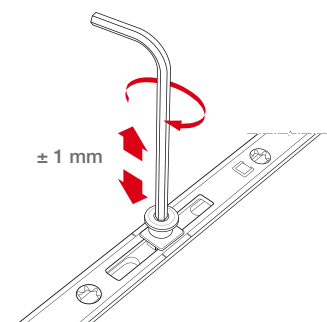

DSS adjustment

Vertical adjustment ± 3 mm

Adjustment effect

Allows to recover eventual sash collapse, by lifting it on closing position.

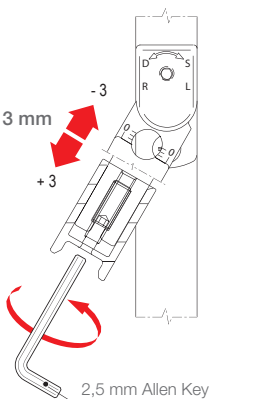
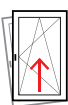

Inserting pin on stay support

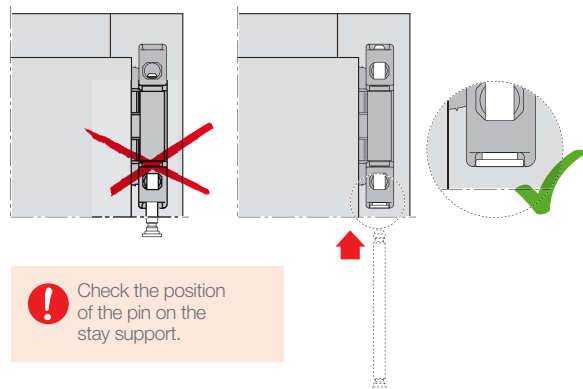

Stay arm adjustment

Artech

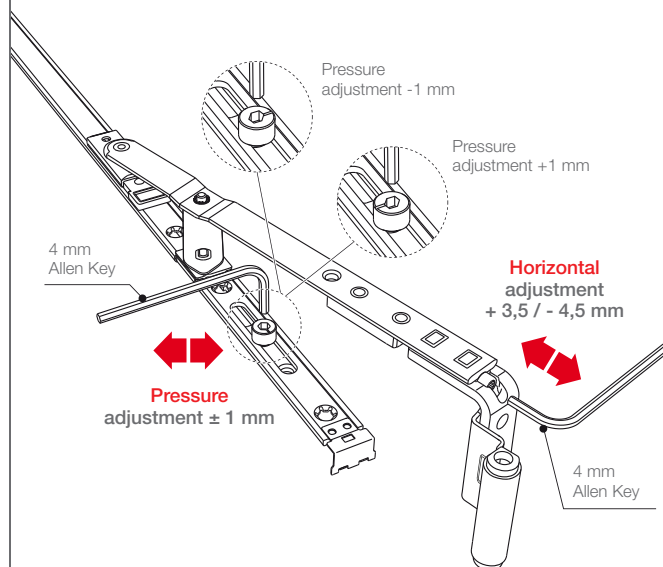

Artech Plana

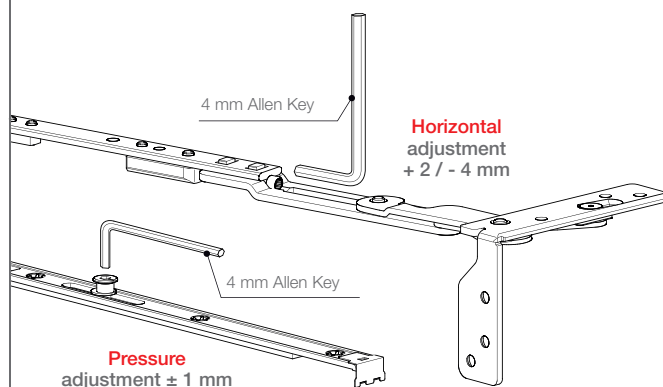

Horizontal stay arm adjustment

Pull (tighten clockwise)

- A) Movement of upper part of sash.
- B) Lifting and movement of upper corner.
- C) Lifting and movement of lower corner.
- D) Pintle.

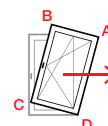

Push (loosen counter-clockwise)

- A) Movement of upper part of sash.
- B) Lowering and movement of upper corner.
- C) Lowering and movement of lower corner.
- D) Pintle.

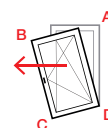

ARTech Wood - Operation and maintenance manual

Lower hinge adjustment

Artech

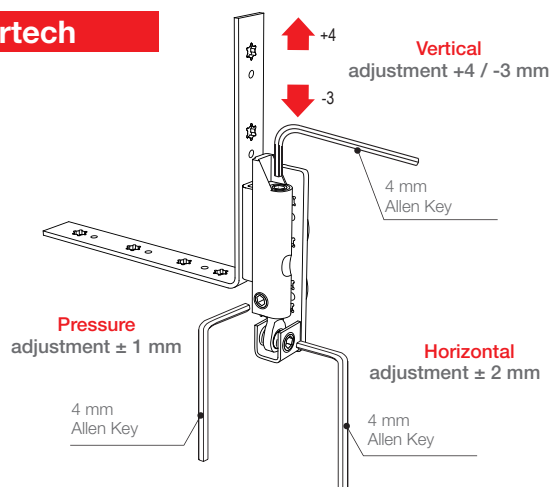

Artech Plana

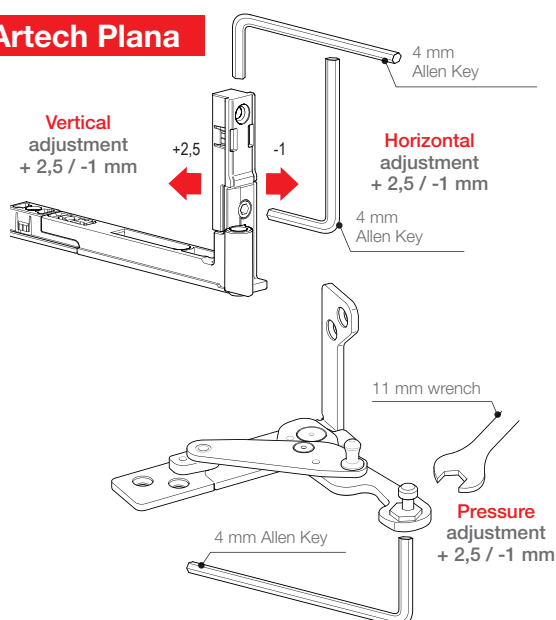

Effect of vertical lower hinge adjustment

With the vertical adjustment of the lower hinge you obtain the parallel movement of the sash along its vertical axis.

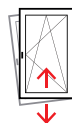

Effect of horizontal lower hinge adjustment

Pull (tighten clockwise)

- A) Lowering of upper corner.
- B) Lowering and movement of lower corner.
- C) Movement of lower part of sash.
- D) Pintle.

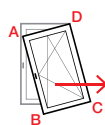

Push (loosen counter-clockwise)

- A) Lifting of upper corner.
- B) Lowering and movement of lower corner.
- C) Movement of lower part of sash.
- D) Pintle.

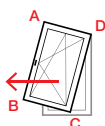

Simultaneous horizontal adjustment of lower hinge and stay arm

With the horizontal adjustment of the stay arm and lower hinge you obtain the parallel movement of the sash along its horizontal axis.



Central hinge adjustment

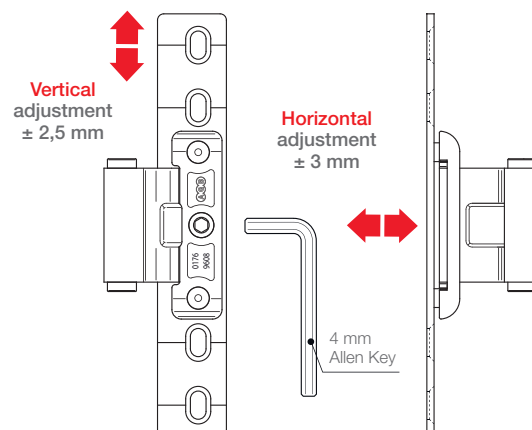

Pressure adjustment of central hinge with adapter

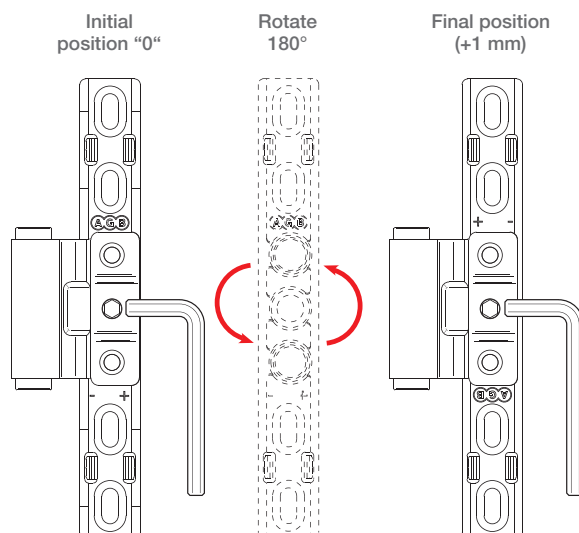

With an allen wrench completely unscrew the angle, rotate the zamak adapter 180° and screw it back to the position desired; this will increase the pressure by 1 mm.

Pressure adjustment effect of central hinge with adapter

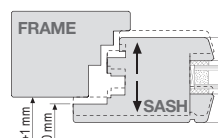

It is possible to increase or reduce the pressure of the sash on the frame.

Effect of vertical central hinge adjustment

With the vertical adjustment of the central hinge you obtain the parallel movement of the sash along its vertical axis.

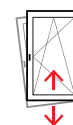

Effect of horizontal central hinge adjustment

With the horizontal adjustment of the central hinge you obtain the parallel movement of 2nd sash along its horizontal axis.



ARTech Wood - Operation and maintenance manual

Lubrication of the hardware

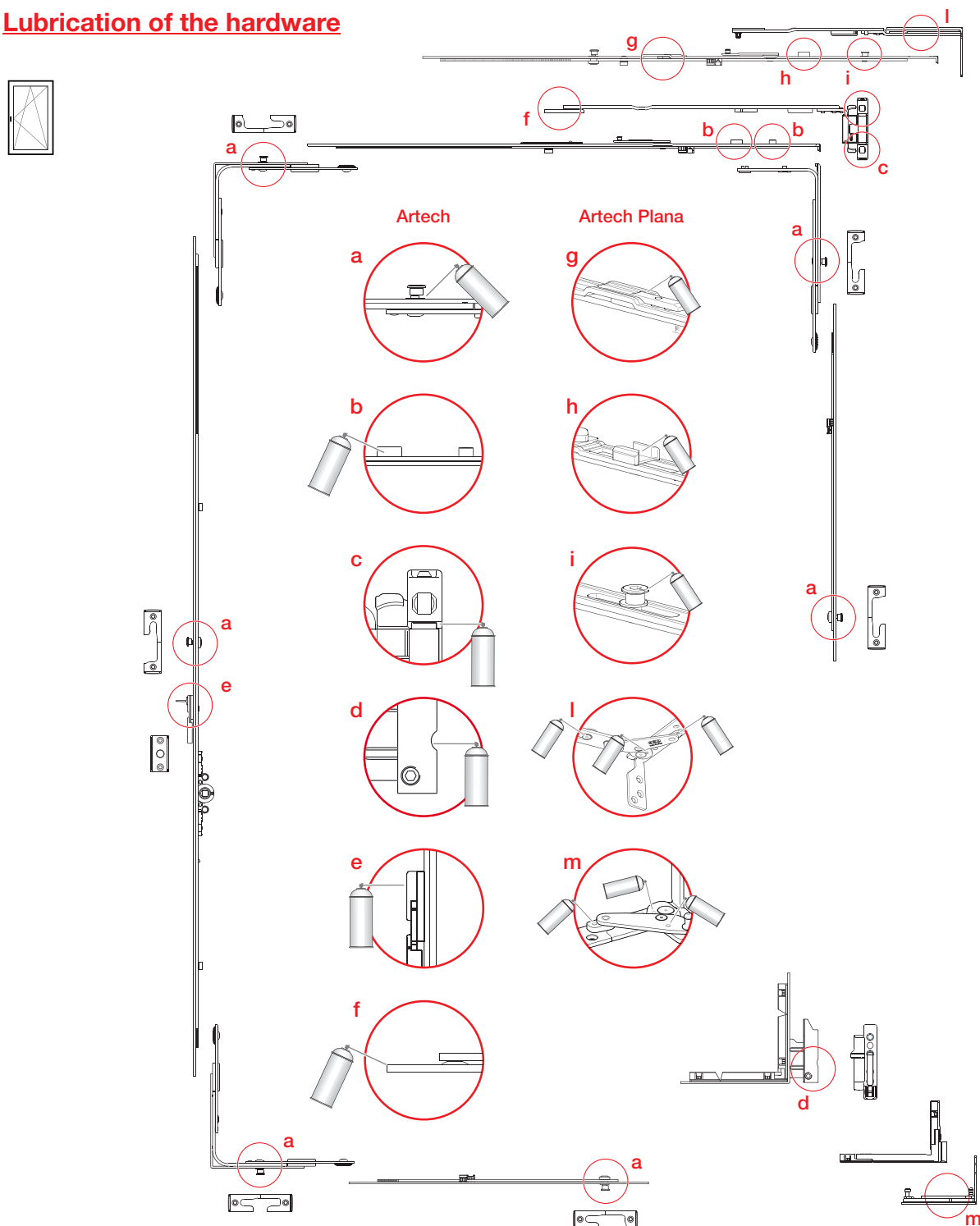

To guarantee good functioning of the hardware system, we recommend to control at least once a year the mechanisms of the components by doing the following:

- control and lubricate with greases and oils (acid and resins free) all the movable parts;
- do not use products that can compromise the protection of the finishes (aggressive and abrasive detergents).
- verify the fastening and the wear degree of the hardware and if necessary, restore the correct functioning by adjusting the components.

! Warning

All the adjusting, replacing, unhooking and assembly operations must be done by qualified personnel.

The hardware system must be composed by AGB components only. If the assembly of the hardware is not executed under conformity or not original AGB components are used, AGB declines any responsibility.

ARTech Wood - Operation and maintenance manual

Use and safety indications for wooden doors and windows

Use

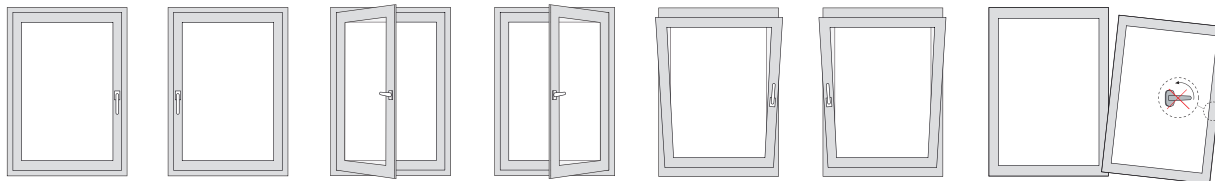

Note. Open and close with all due care.

Notices



Do not add further weights to the sash.

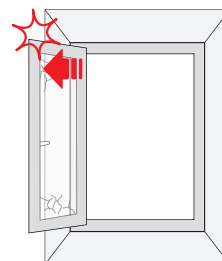

Do not slam the sash. Do not push the sash against the wall parapet.



Close the sash against wind, breezes etc.

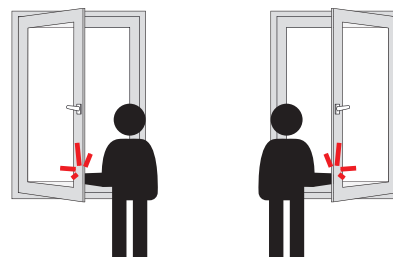

Do not allow parts of your body to come between the sash and the frame (this may lead to personal injury).



Do not allow foreign bodies to obstruct opening or closing of doors or windows.



Perform periodic maintenance tasks.



**Application range for wooden systems, for rectangular windows and balcony doors,
double ø34 mm hole drilling**

Max. sash weight 150 kg

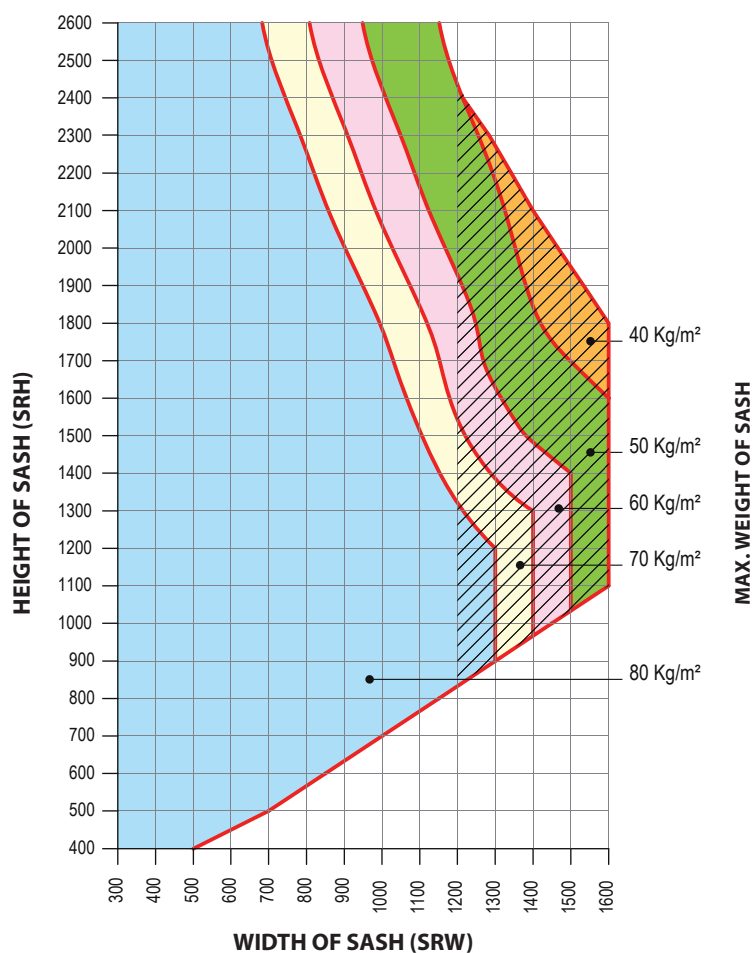

Supplementary stay arm mandatory;
add the shims and blew the glass in
order to strain it on all the surface.

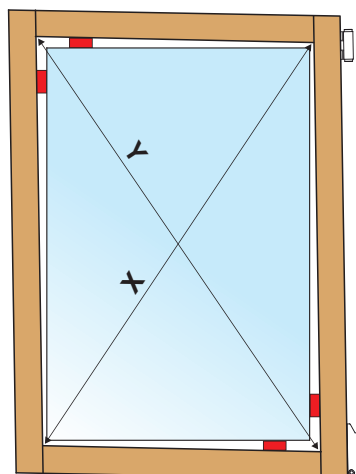

$$\text{Diagonal Y} = \text{Diagonal X} + 4 \text{ mm}$$

**Application range for wooden systems, for arched windows and balcony doors,
ø34x20 mm hole drilling and double ø34 mm hole drilling**

**Max. sash weight
80 kg**

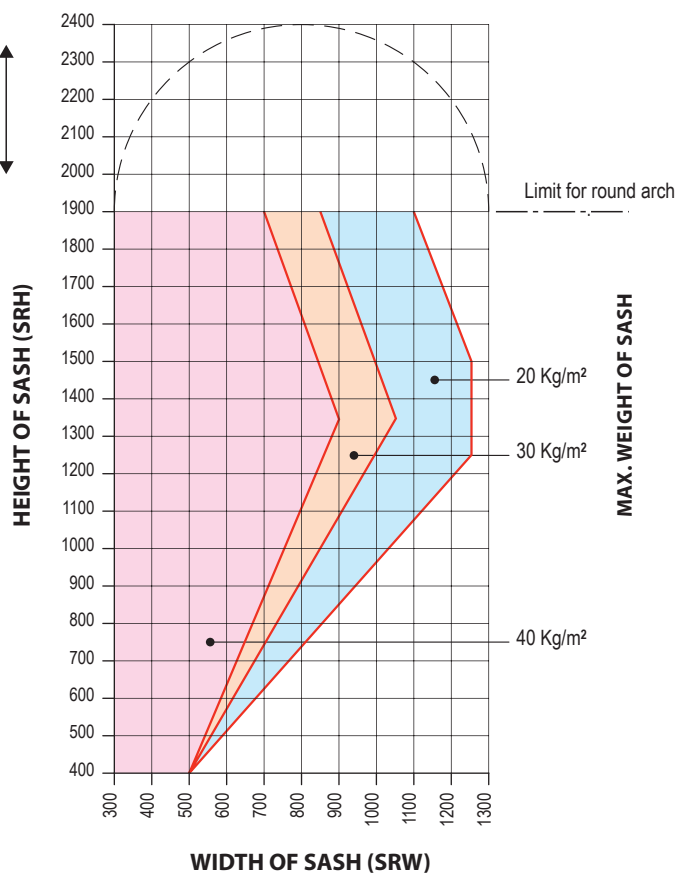
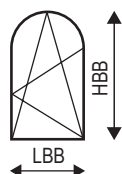

Application range for Artech Tilt&Turn, wooden systems, angled windows and balcony doors, double ø34 mm hole drilling

Max. sash weight
80 kg

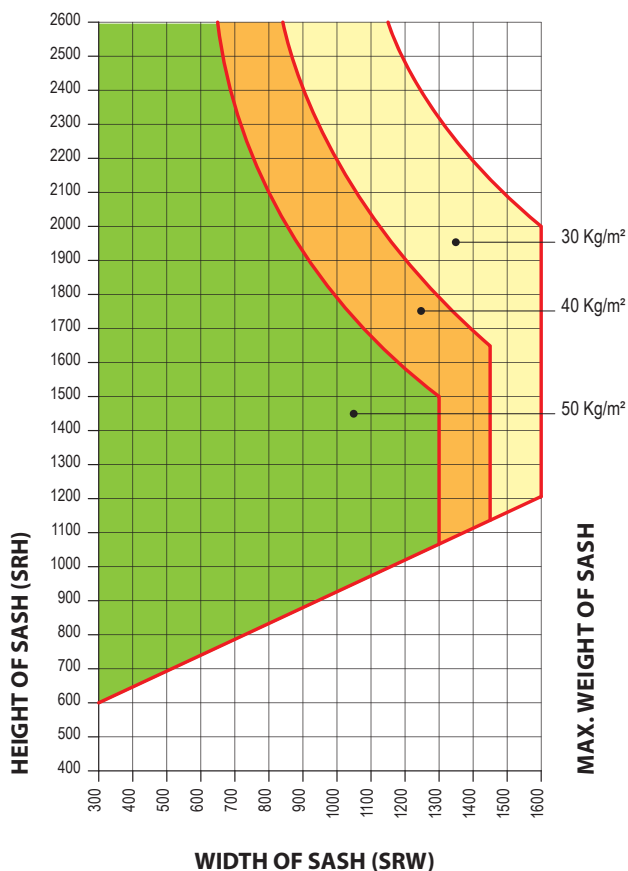
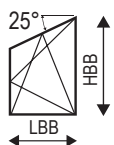

Max. sash weight
80 kg

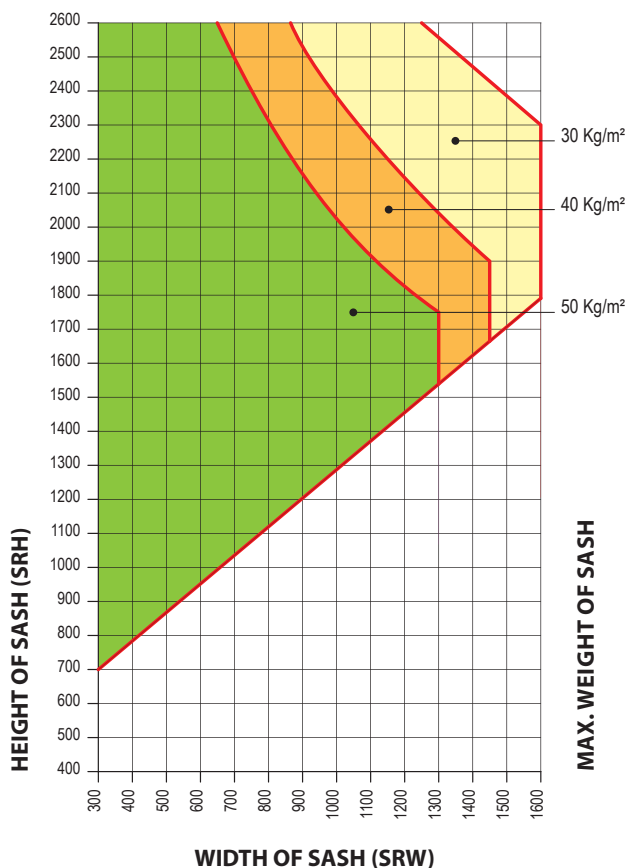
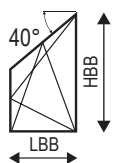

Application range for Artech Tilt&Turn, wooden systems, angled windows and balcony doors, double ø34 mm hole drilling

Max. sash weight
80 kg

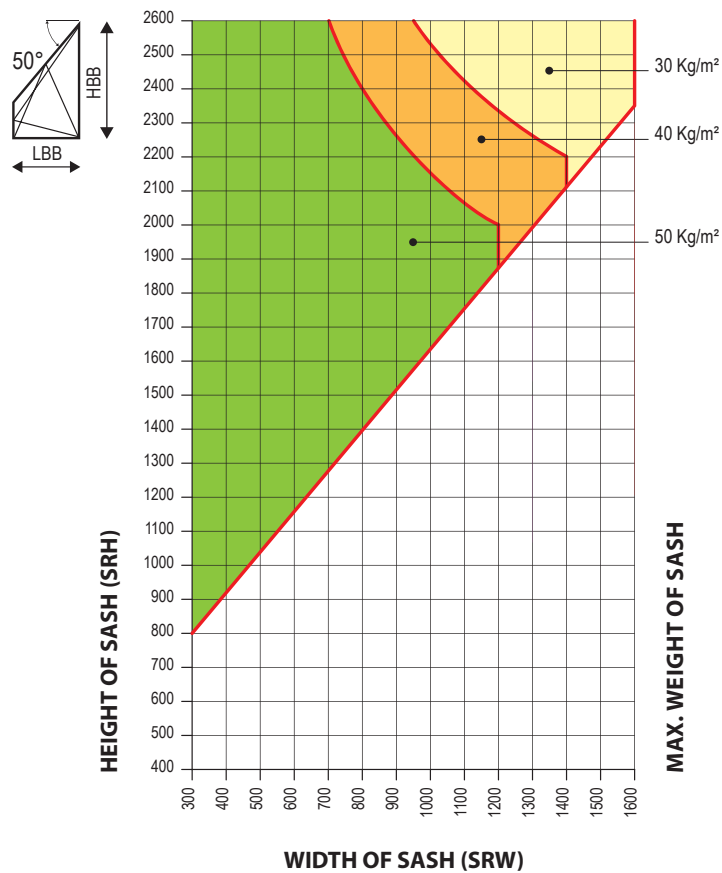

Application range of tilt&turn - Artech wood, rectangular window, ø34x20 mm

Max. sash weight 130 kg

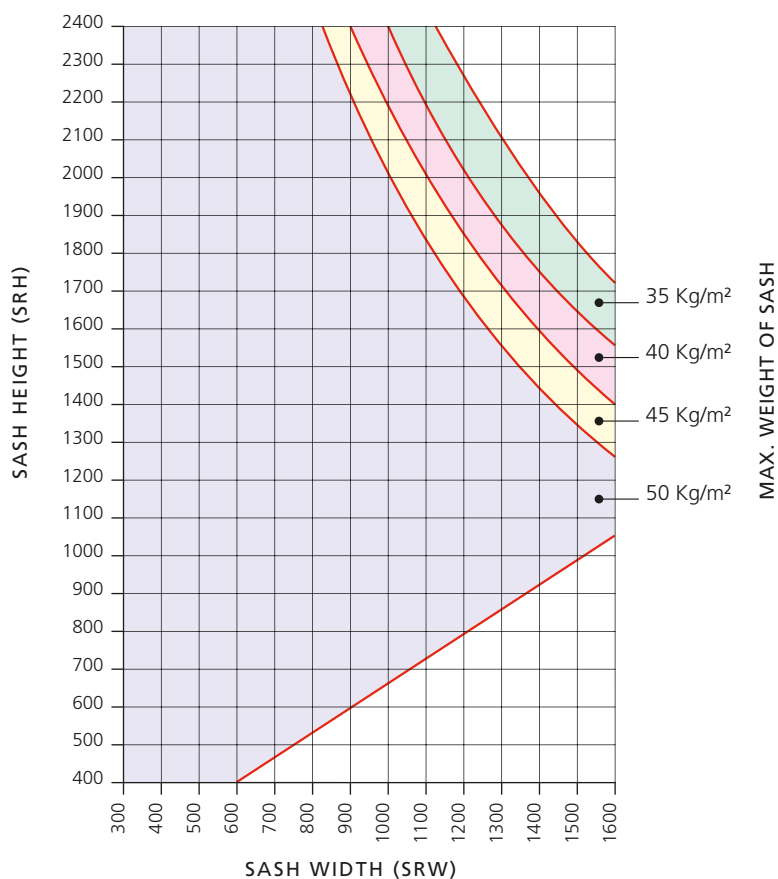

Application range of tilt&turn - Artech wood, angled window, ø34x20 mm

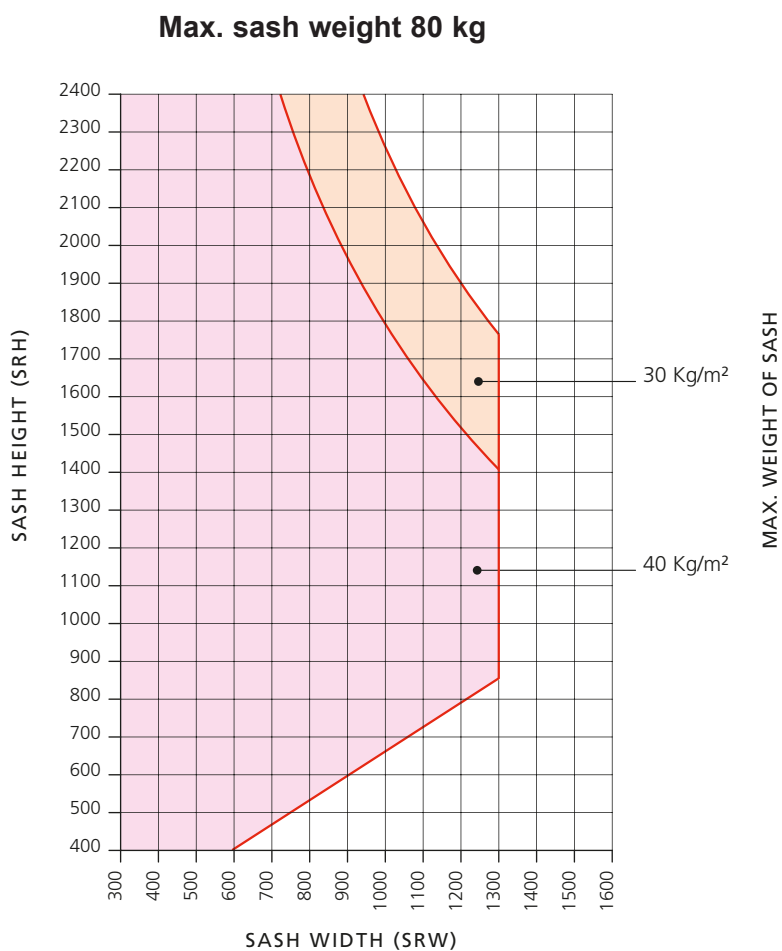

Rectangular wooden window - Single sash, Tilt&Turn

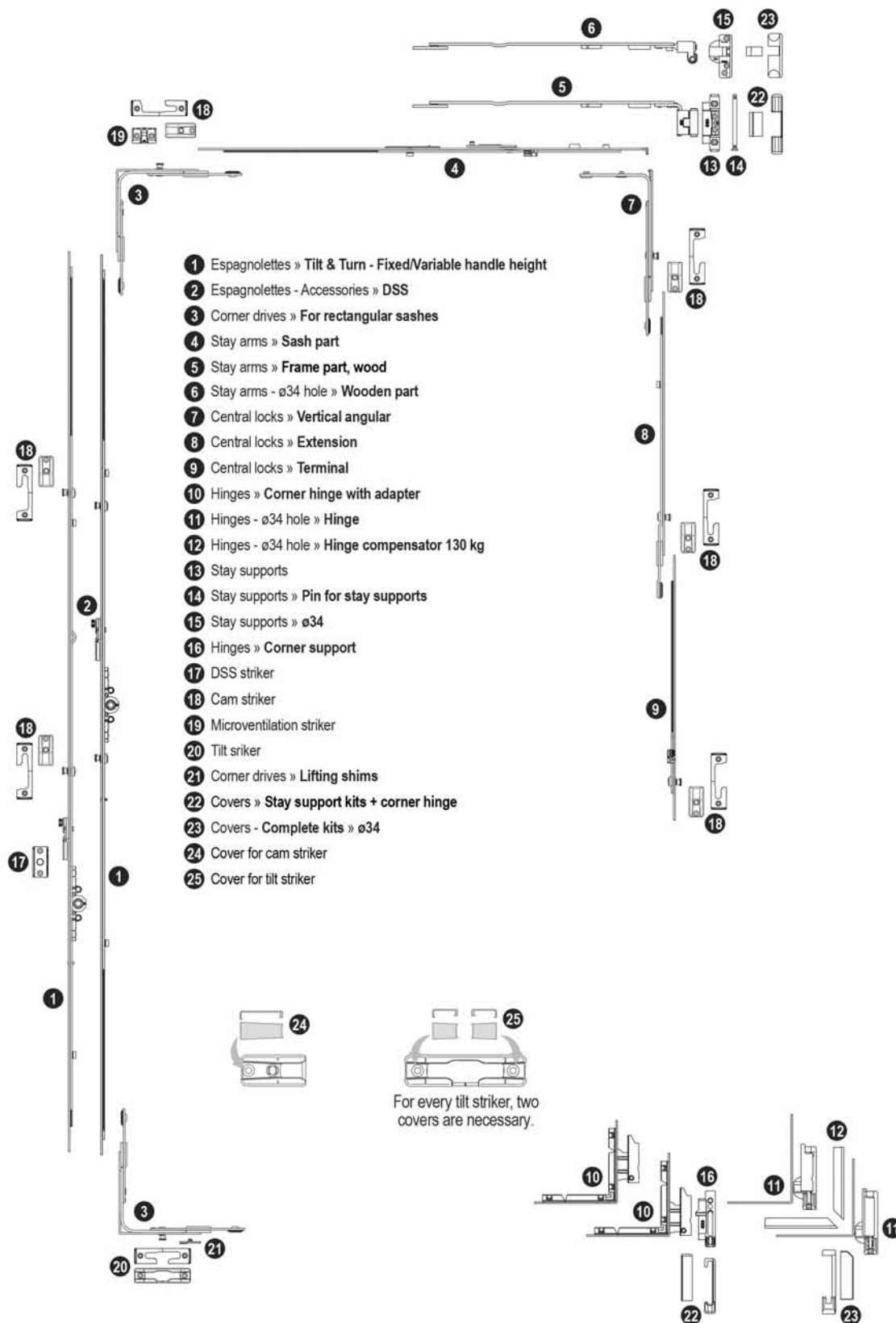

Rectangular wooden window - Double sash, Tilt&Turn

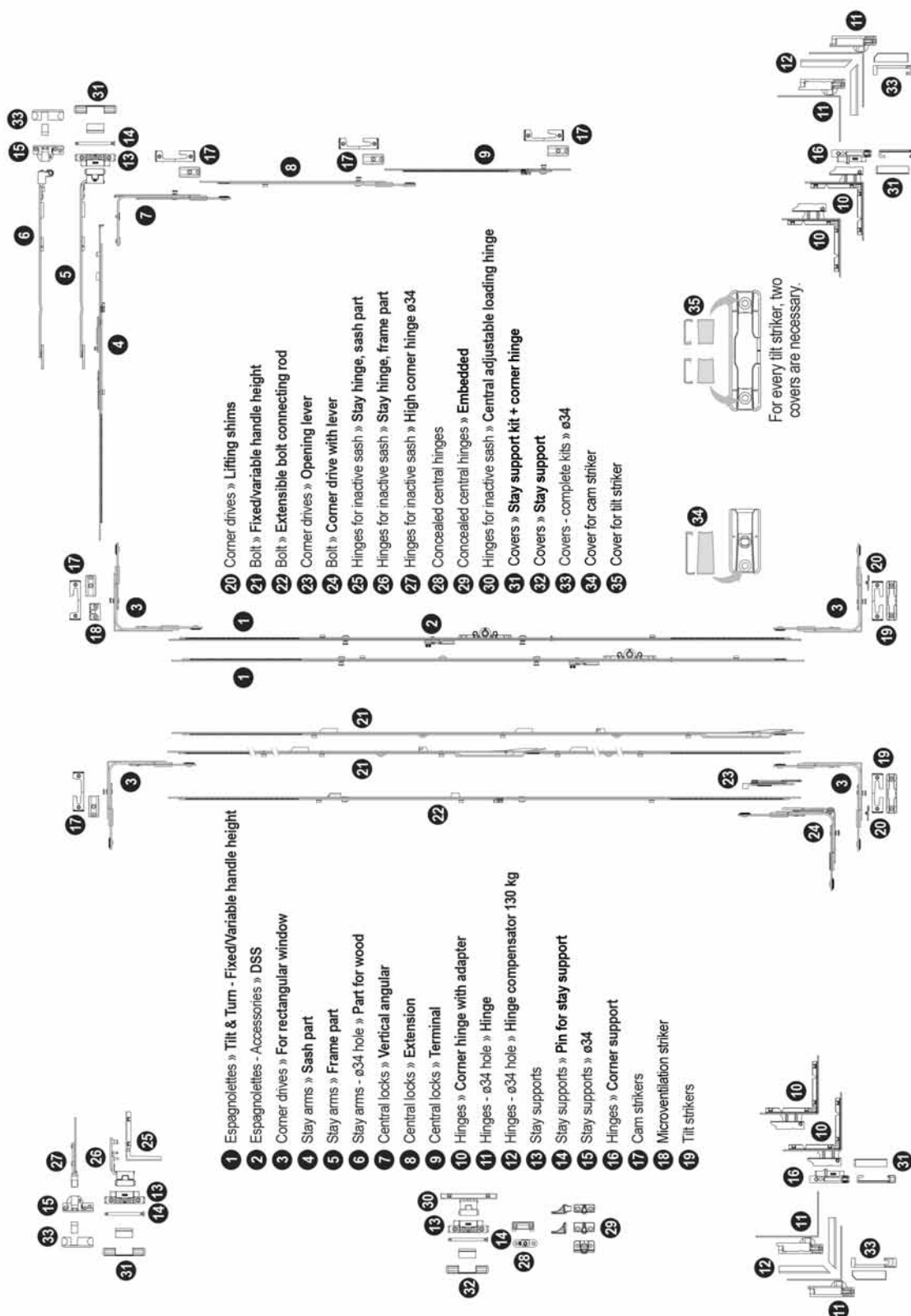

Wooden rectangular window - single sash, anti-burglar conf. RC1/RC2

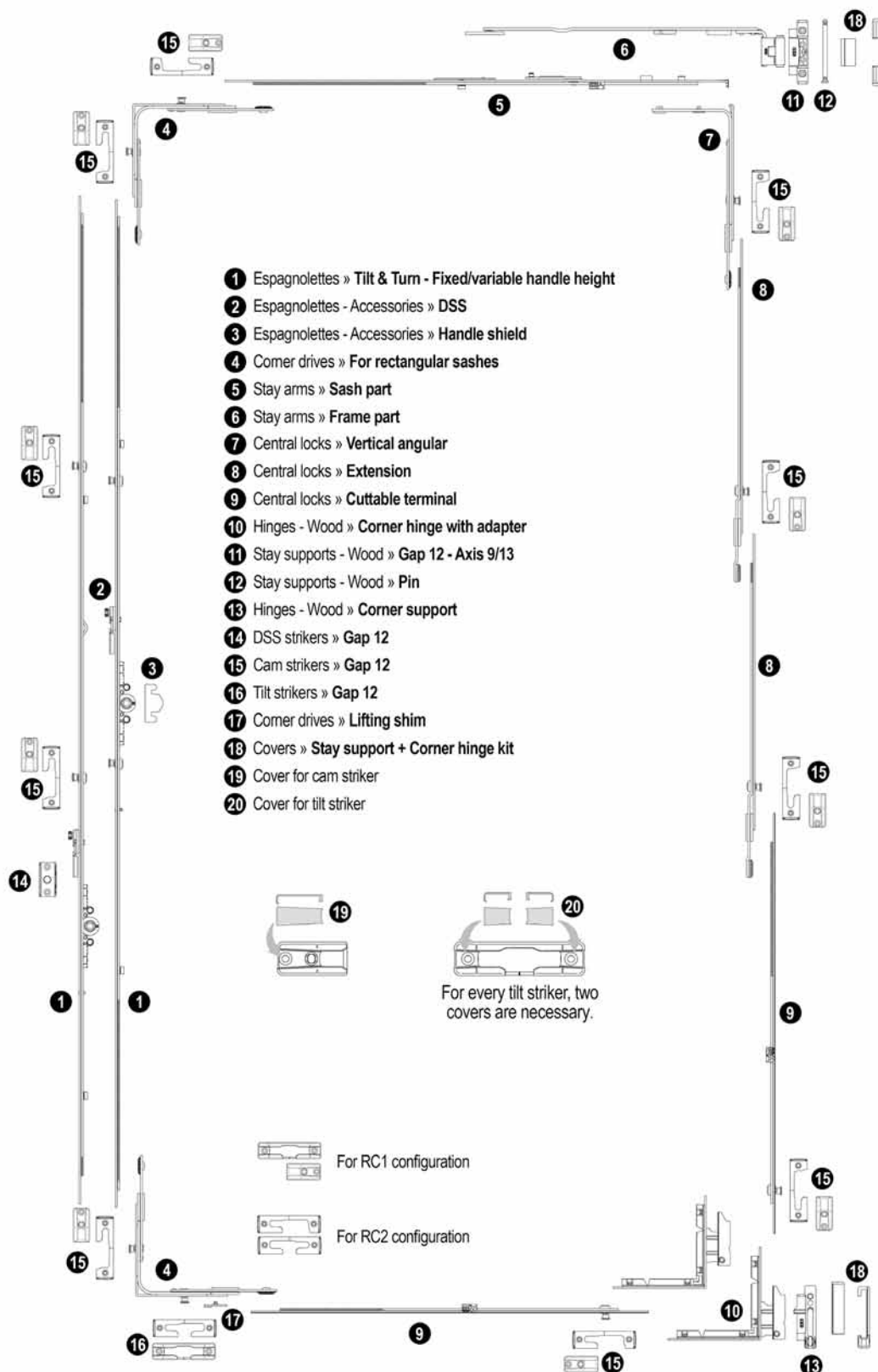

Wooden rectangular window - double sash, anti-burglar conf. RC1/RC2

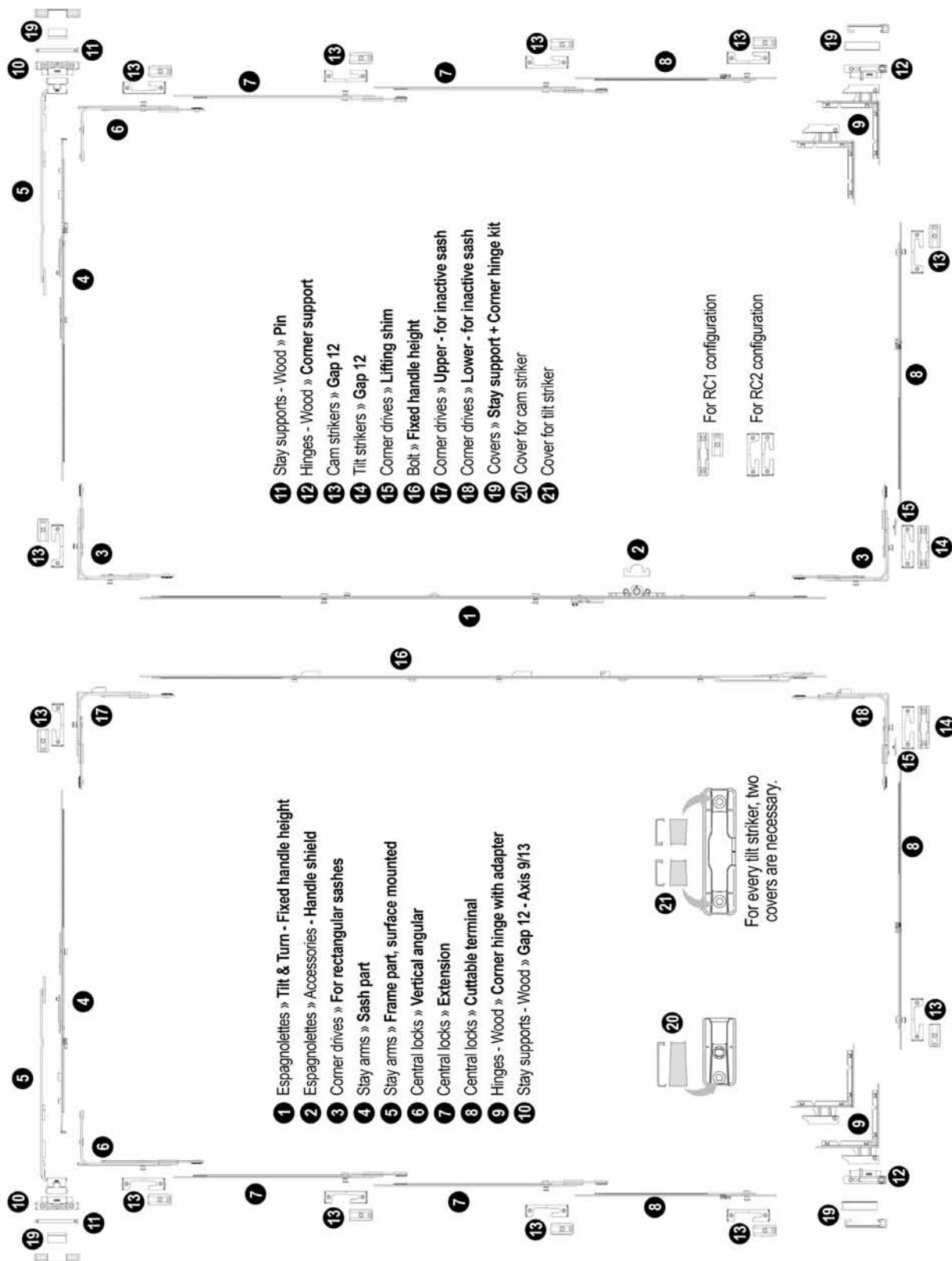

Arched wooden window - Single sash, Tilt&Turn

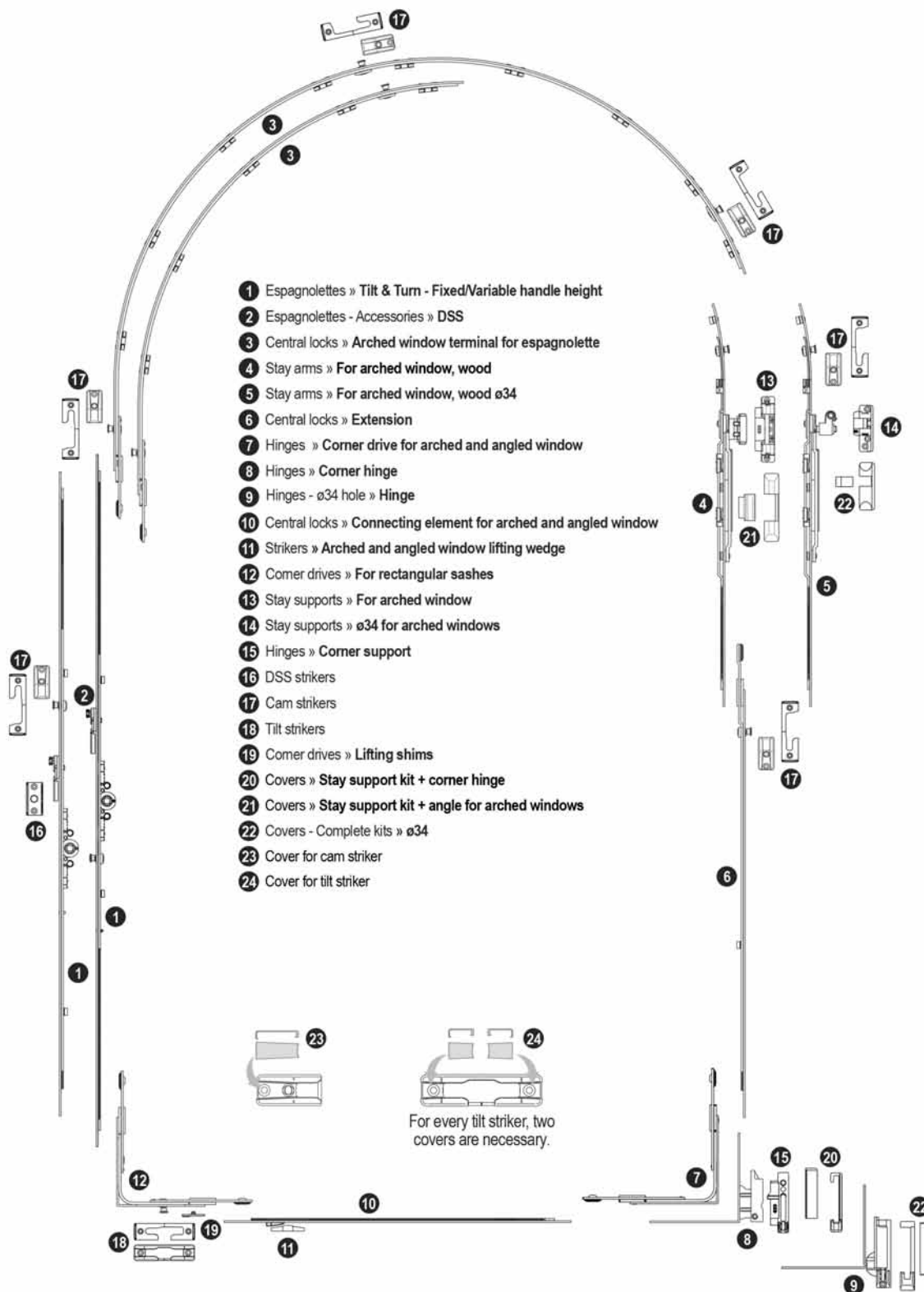

Arched wooden window - Double sash, Tilt&Turn

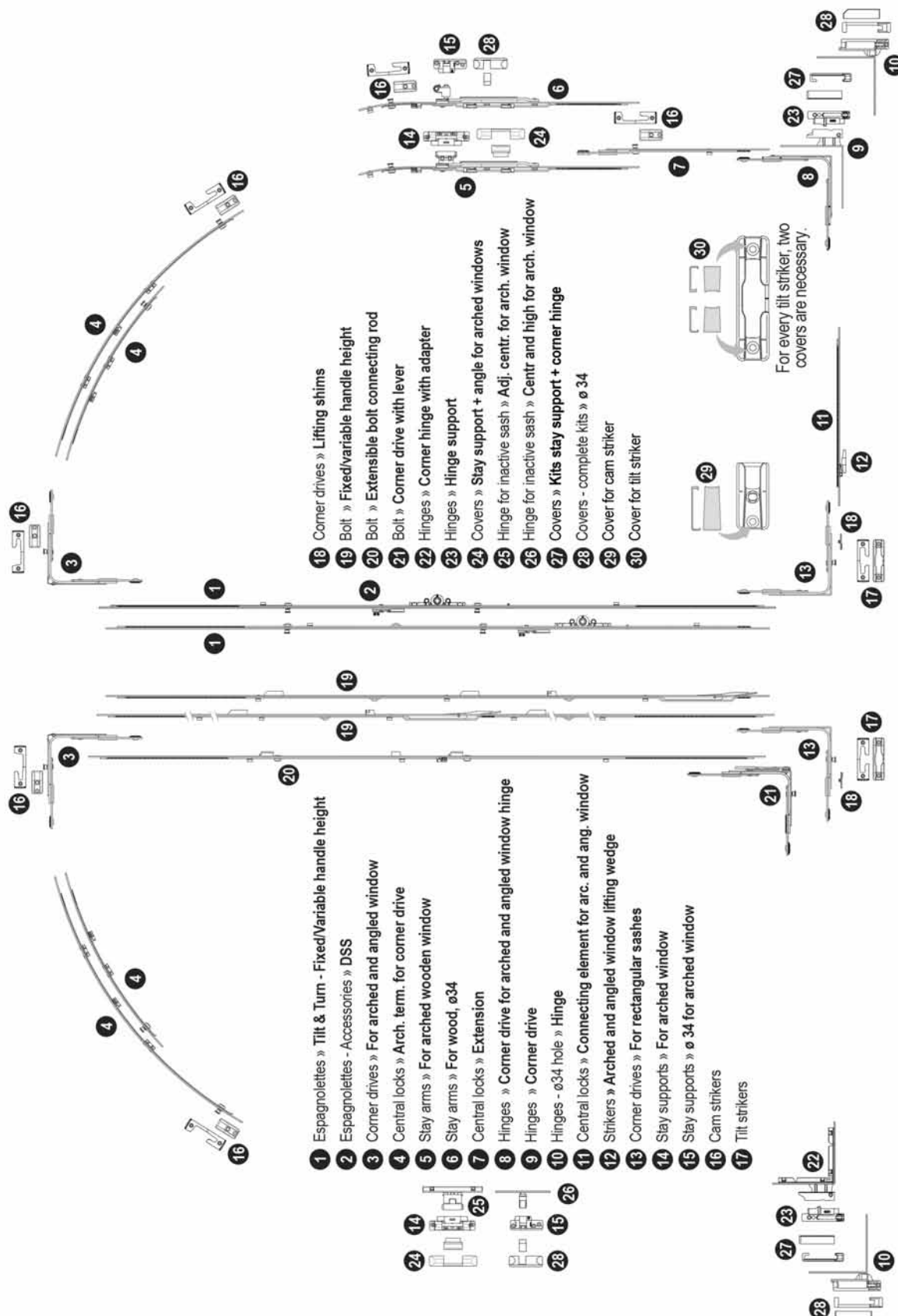

Angled wooden window - Single sash, Tilt&Turn

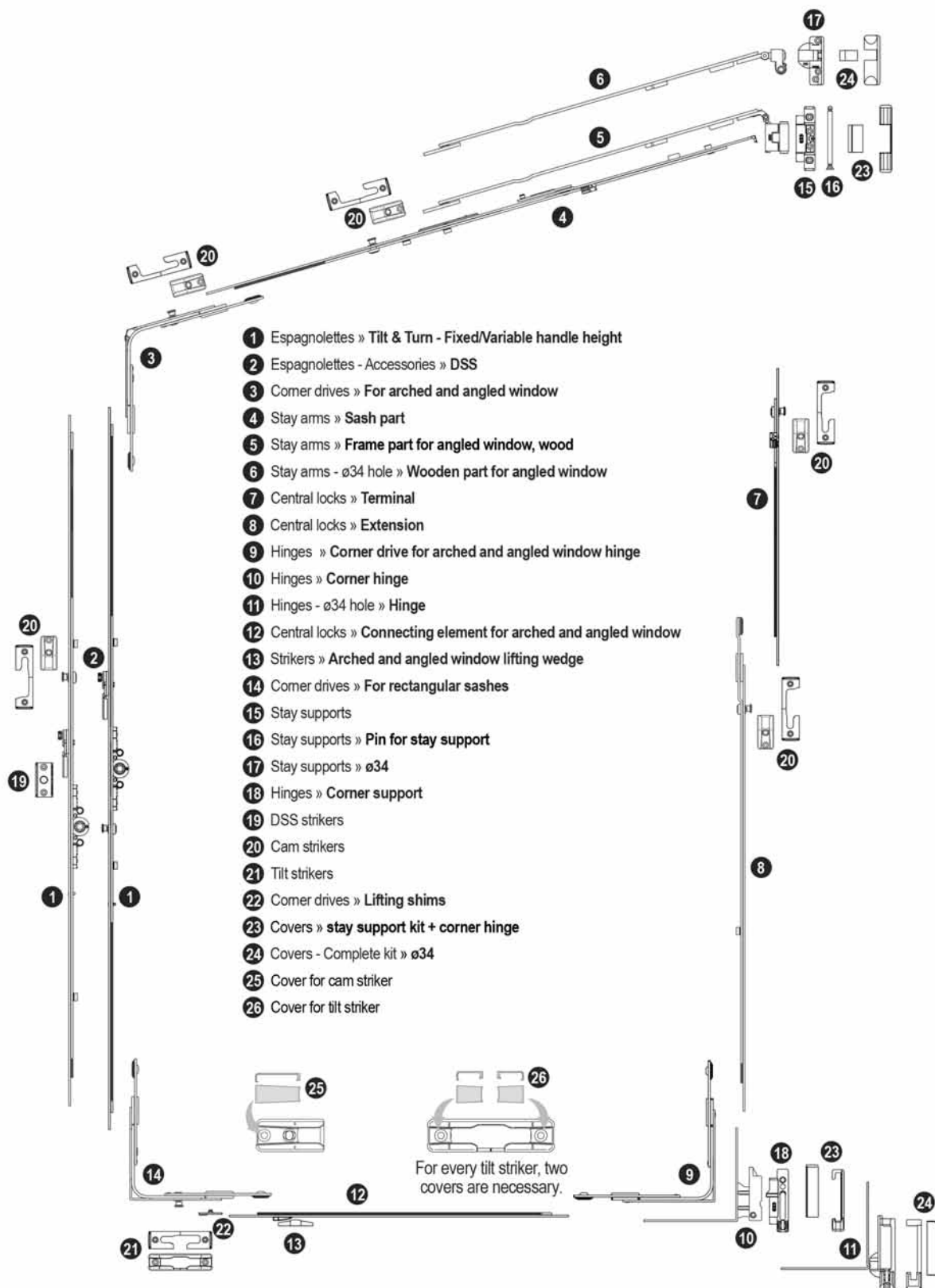

Angled wooden window - Double sash, Tilt&Turn

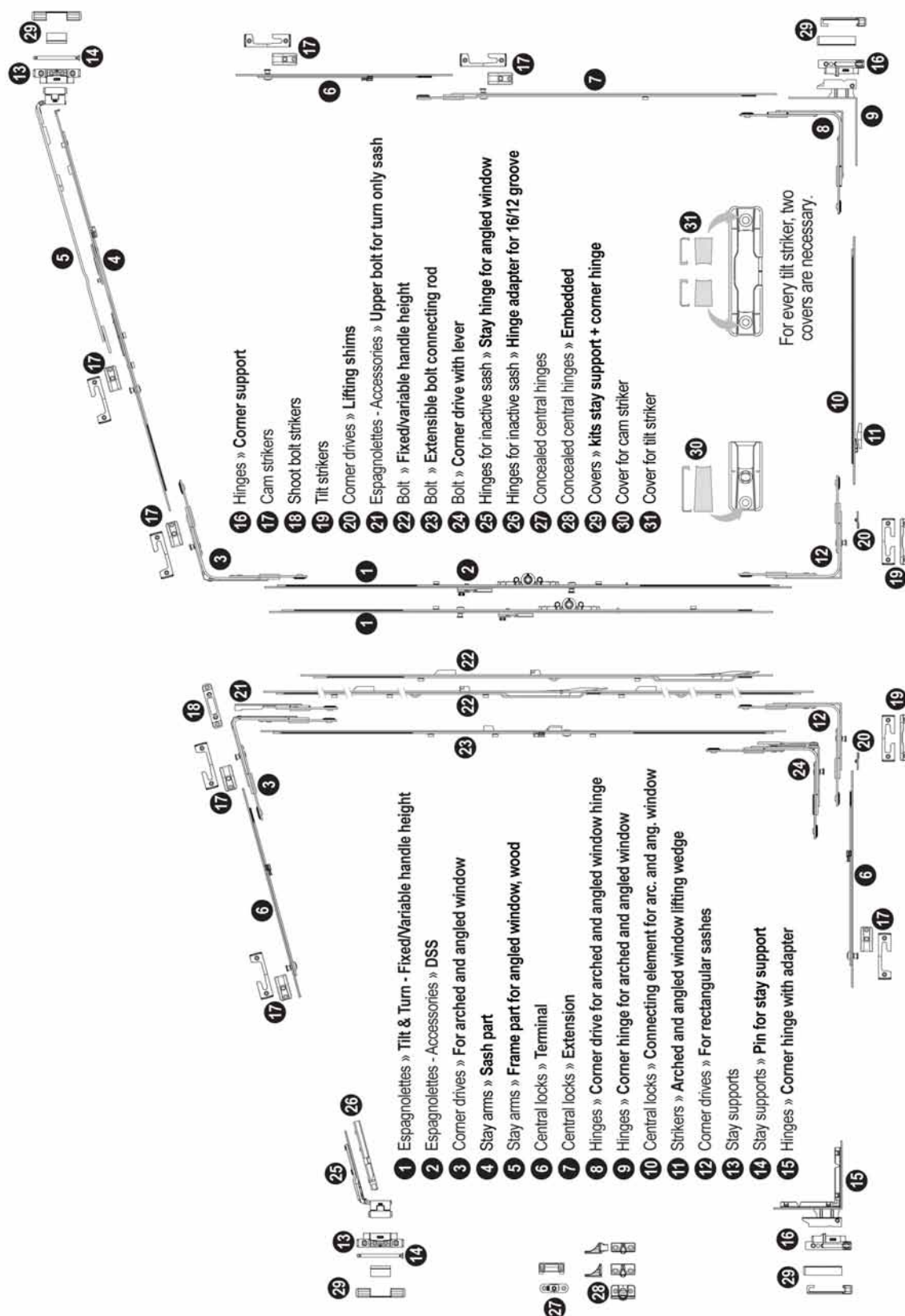

Rectangular wooden window - Single sash, turn only

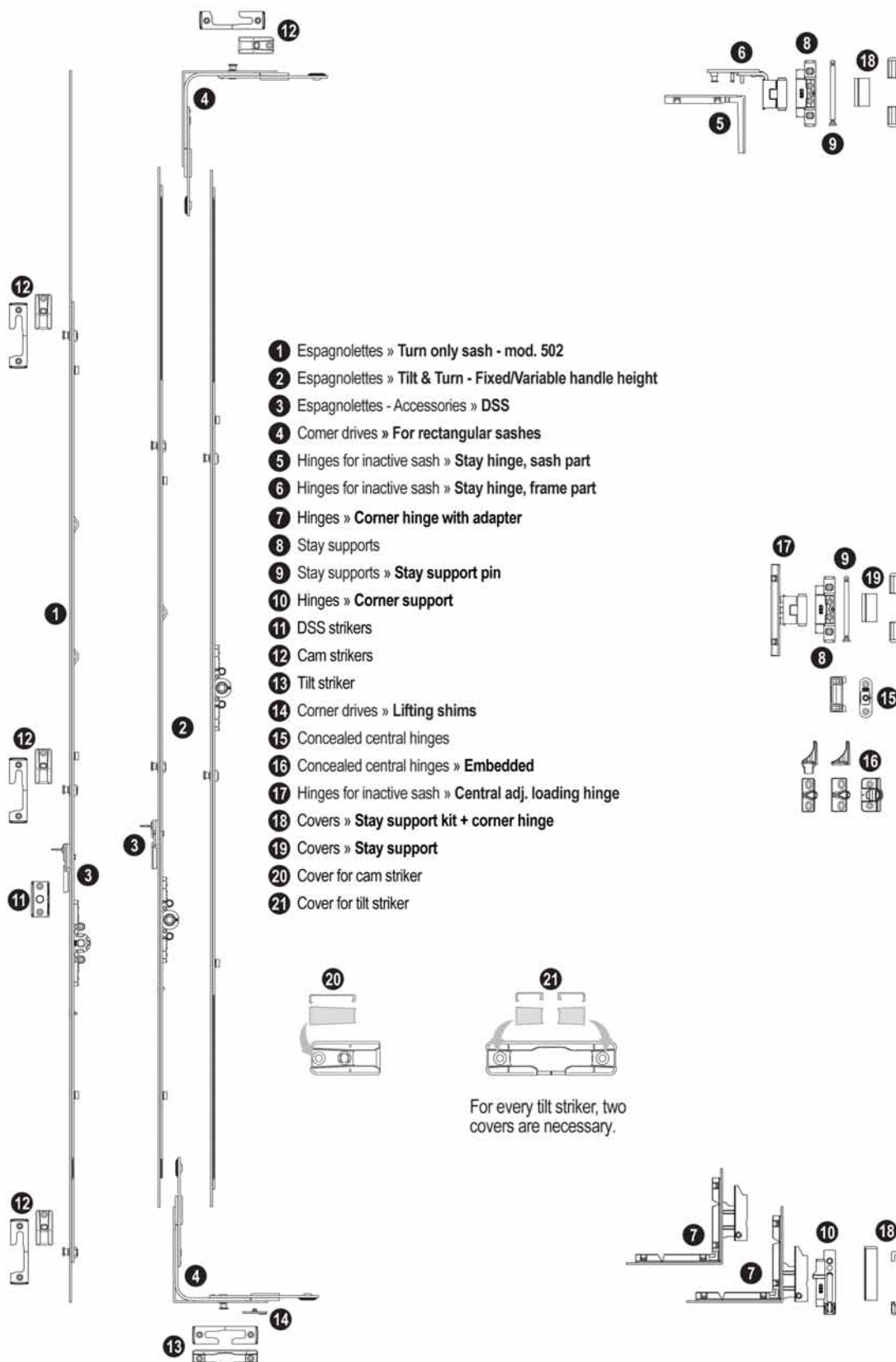

Rectangular wooden window - Double sash, turn only

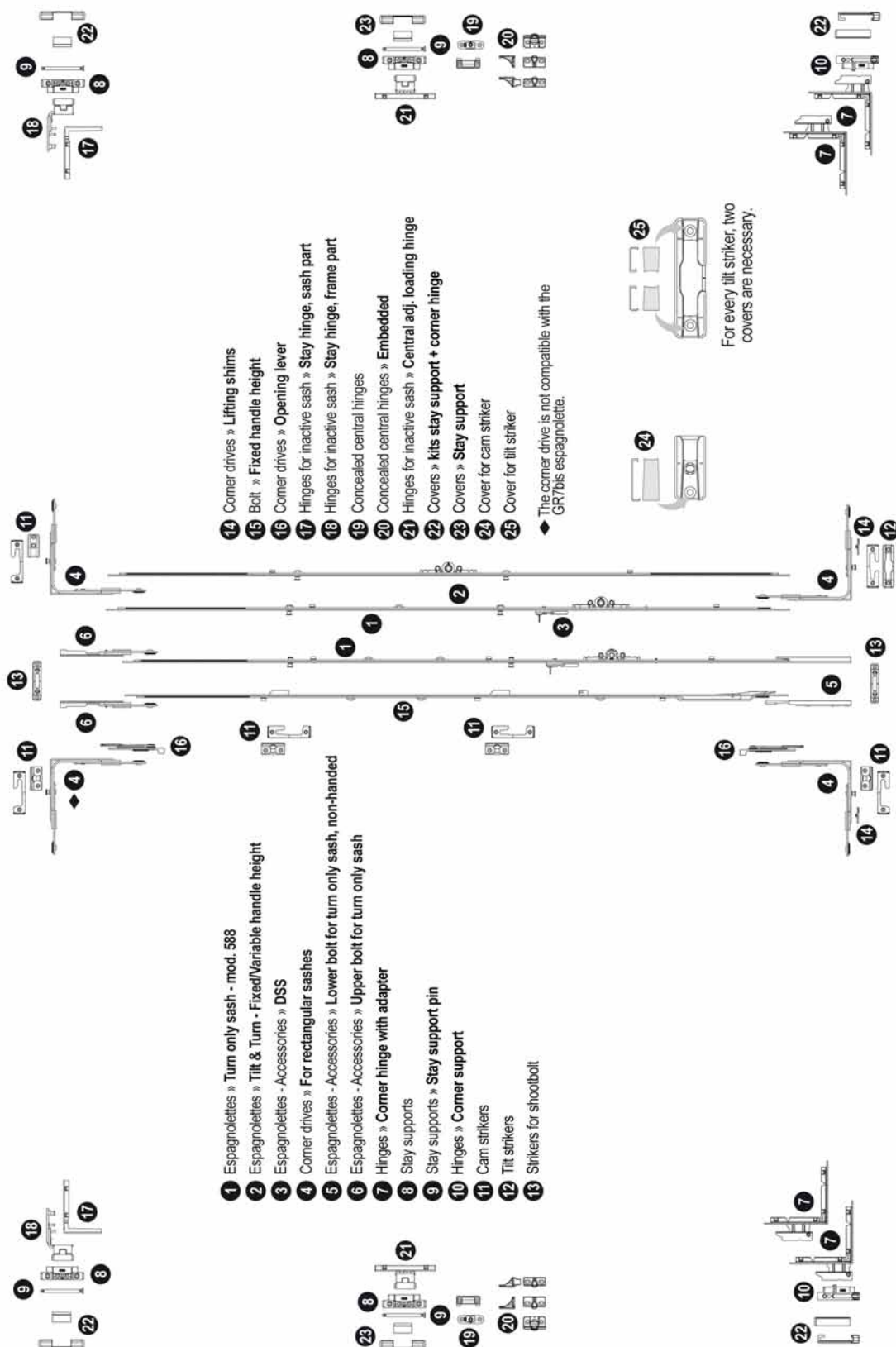

Rectangular wooden window - Tilt only

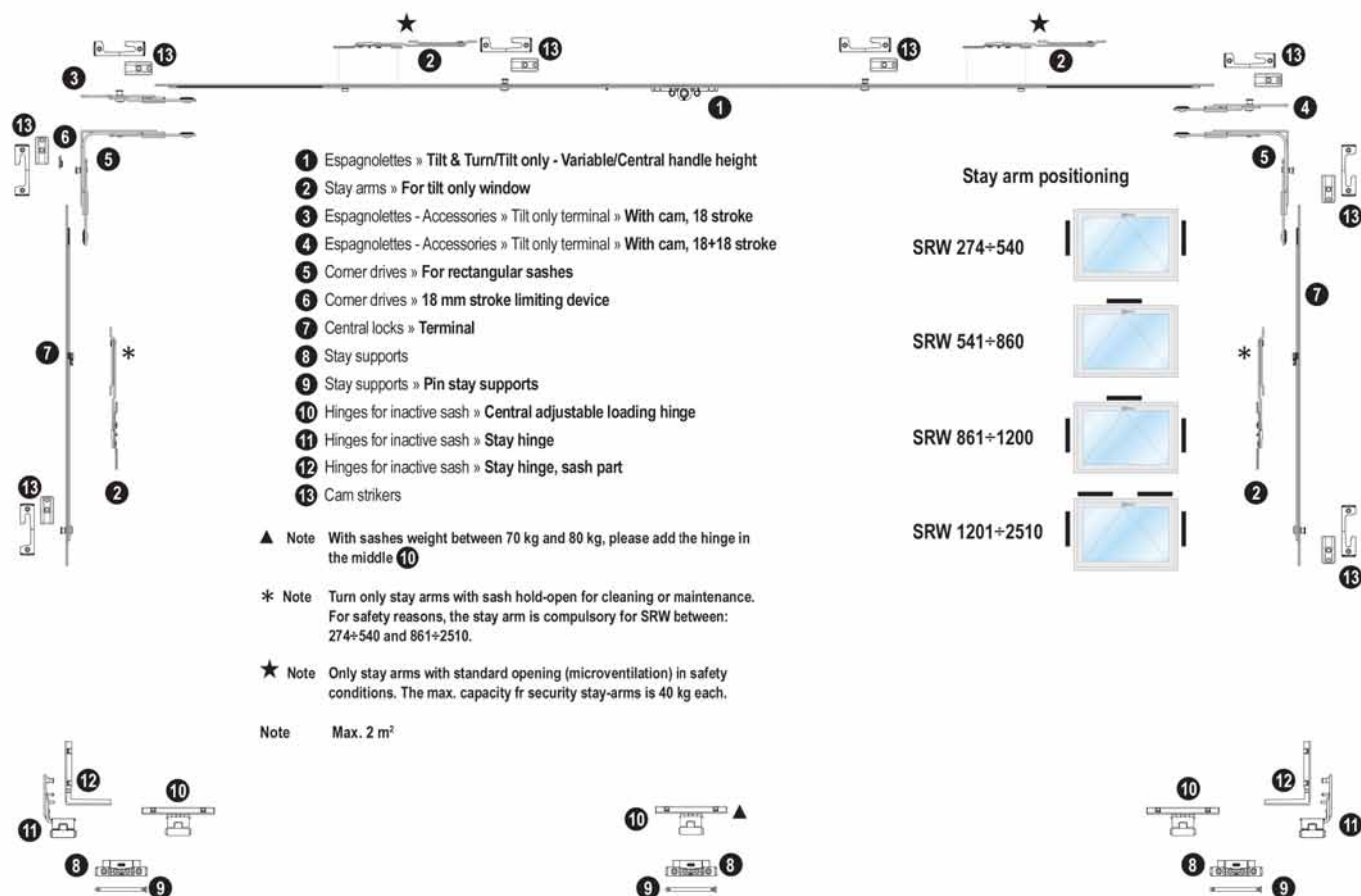

Note. Please consult the Safety suggestions to realise tilt only windows, available in the documentation area of the website www.agb.it.

Rectangular wooden window - Tilt only, with vertical security stay-arm

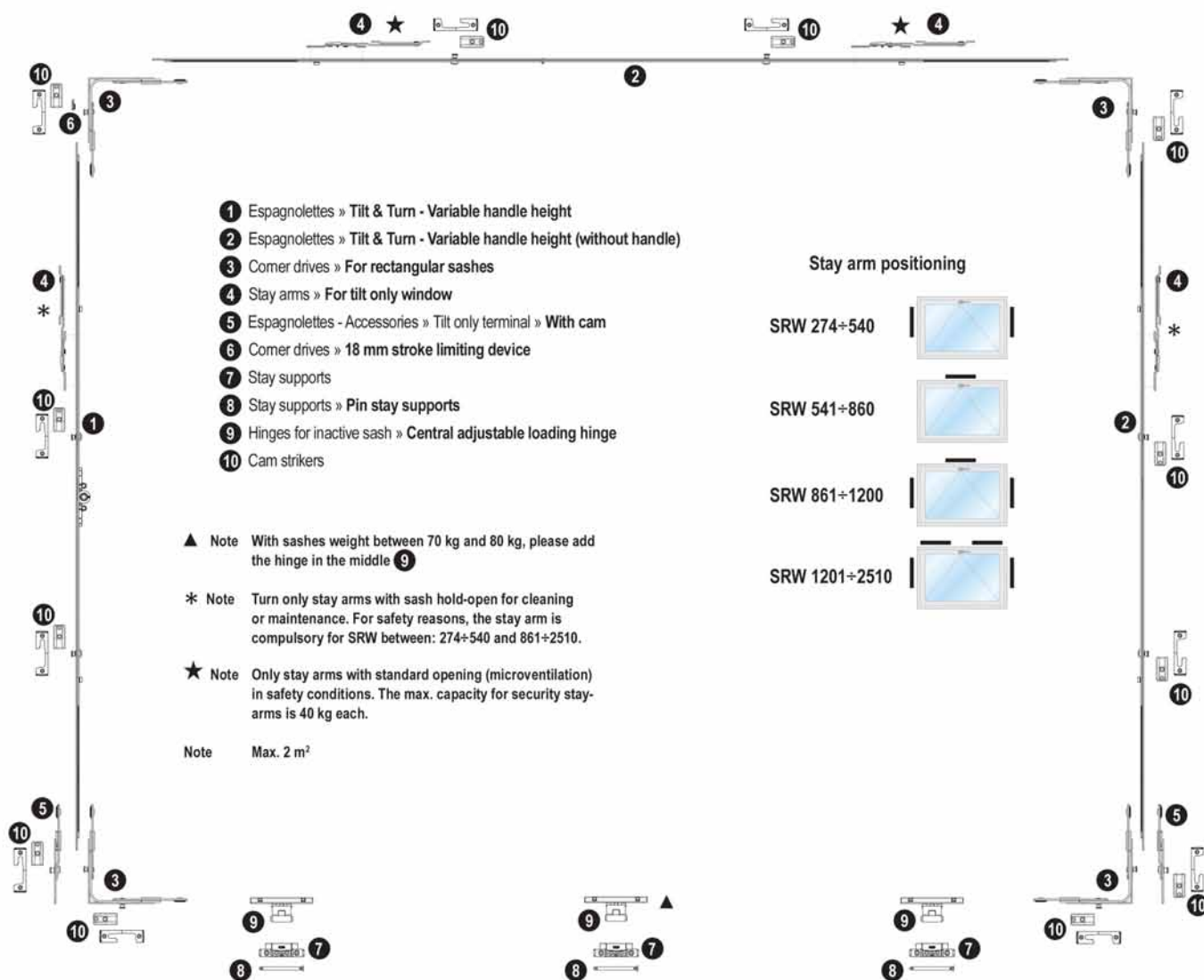

Note. Please consult the Safety suggestions to realise tilt only windows, available in the documentation area of the website www.agb.it.

Wooden rectangular window - Tilt&Turn opening, single sash, configuration Poseidon TT

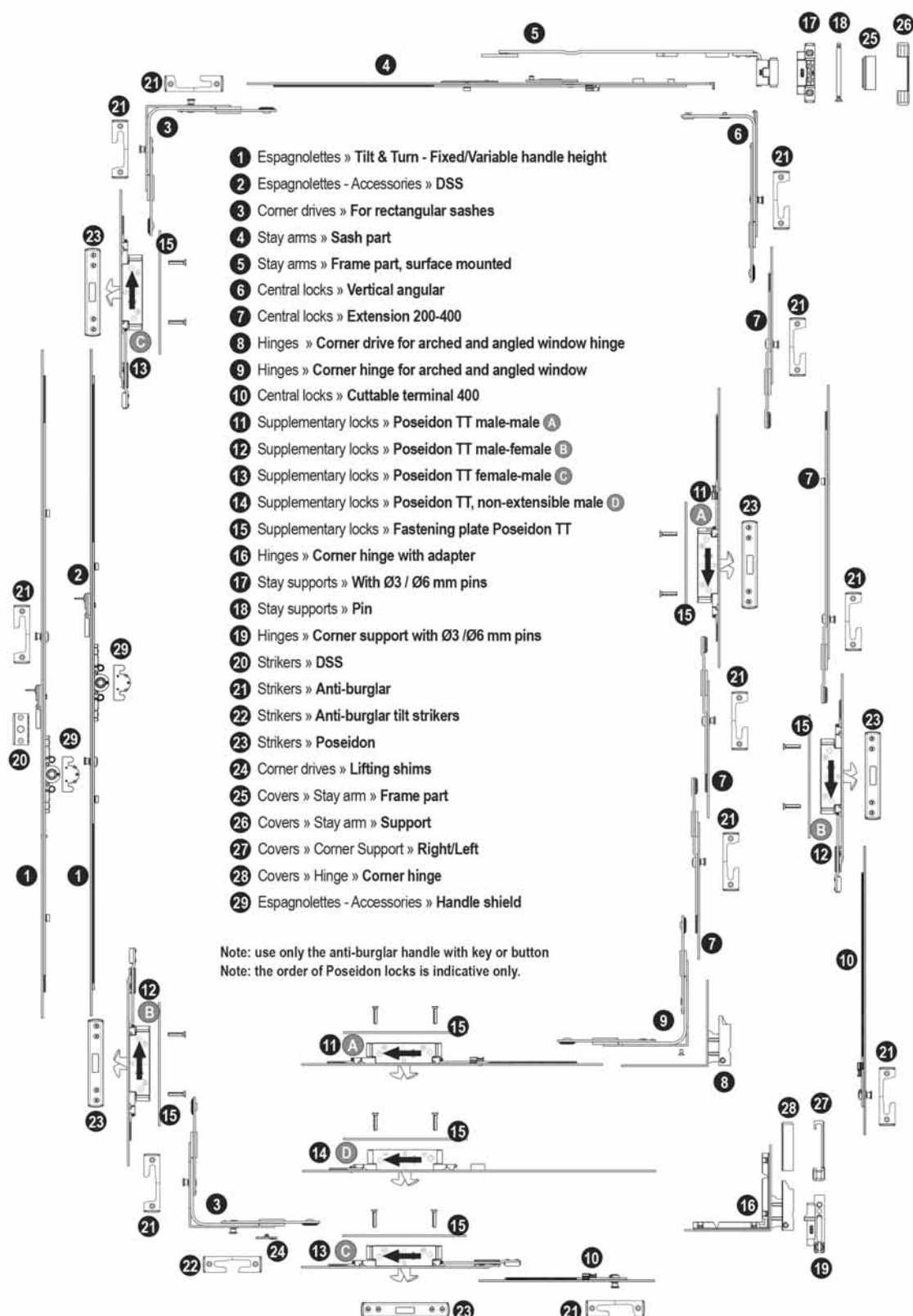

Wooden rectangular window - Tilt&Turn opening, double sash, configuration Poseidon TT

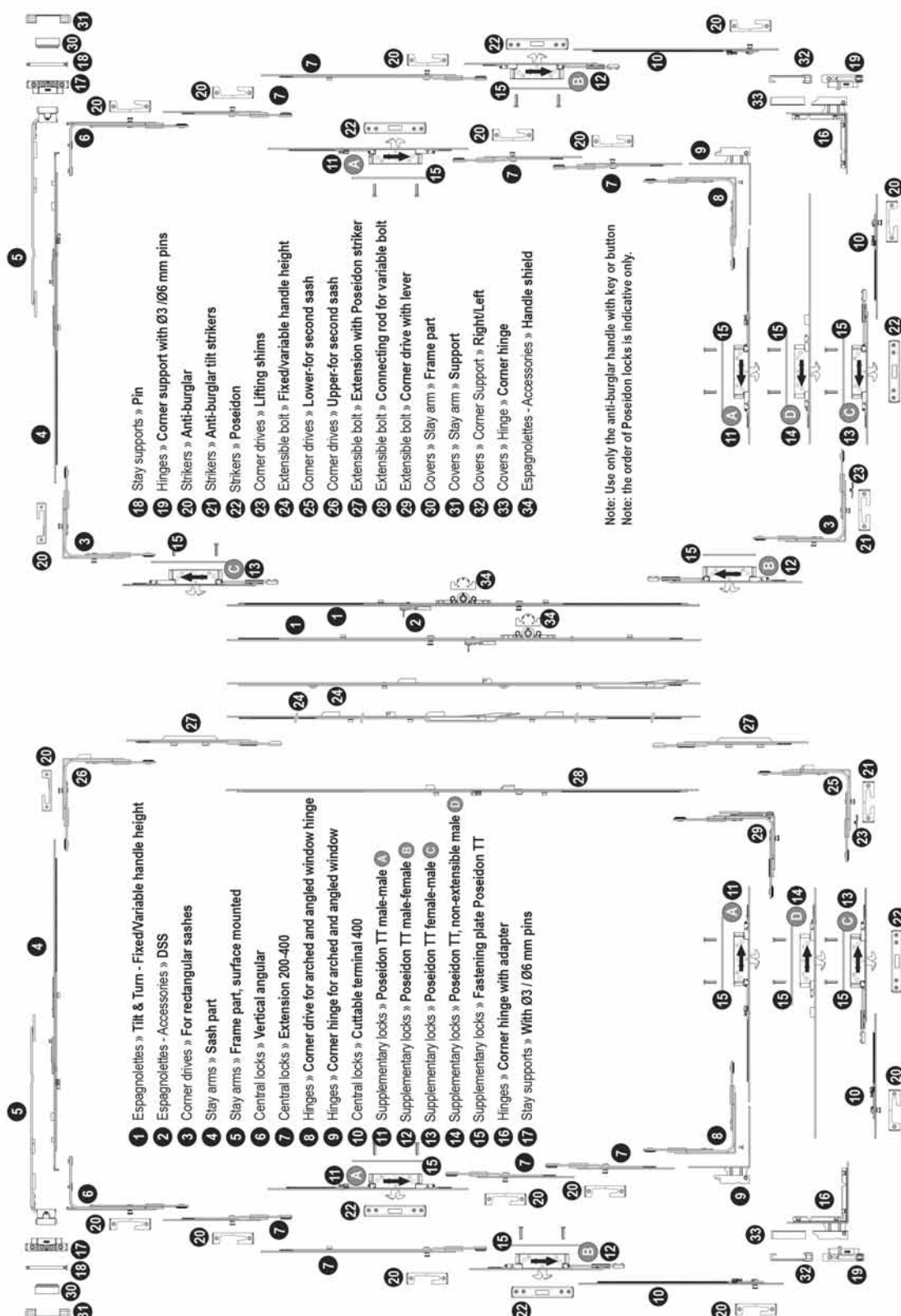

Artech wood - TBT system (Tilt Before Turn), controlled opening for windows in dangerous positions

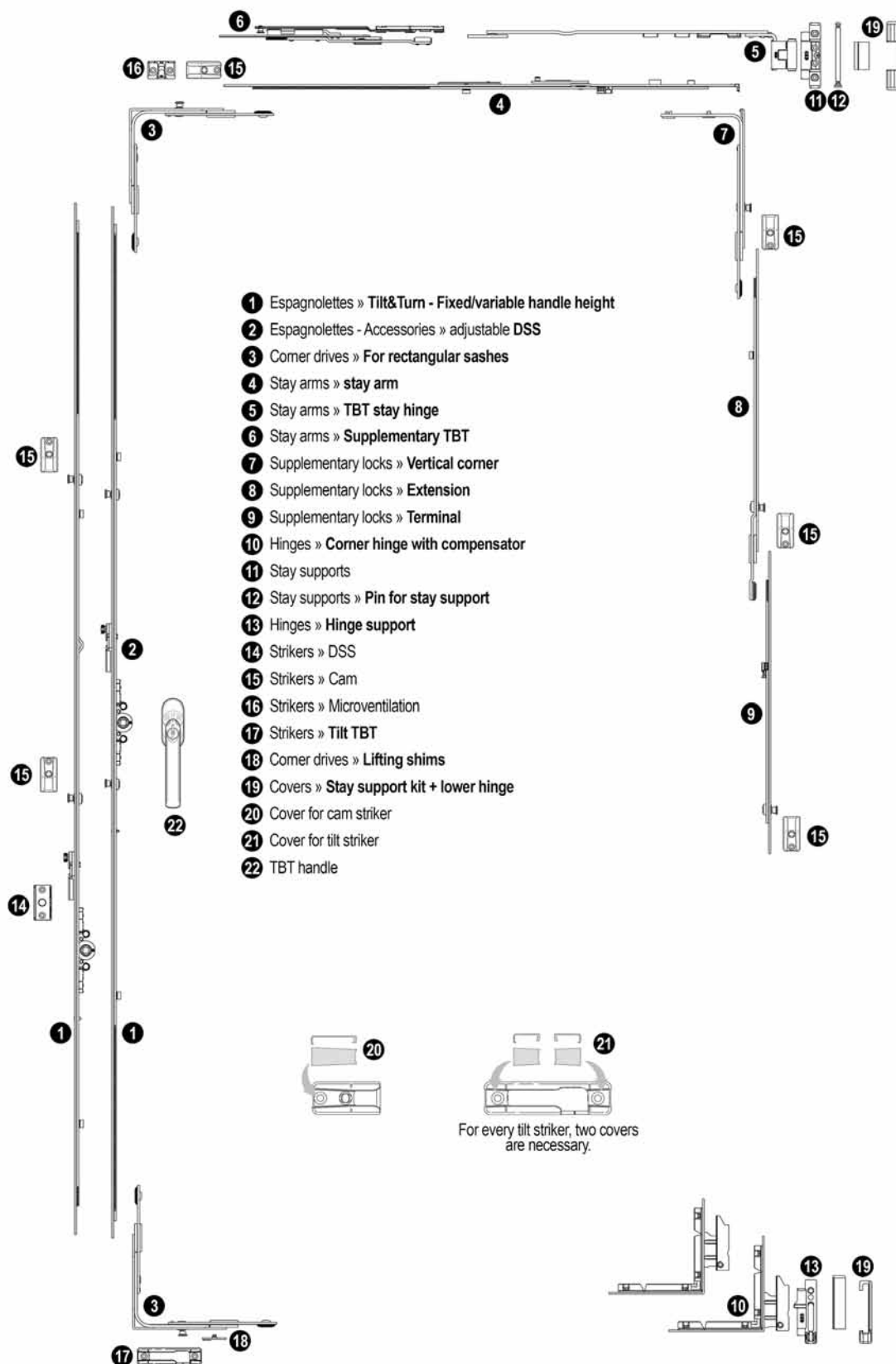

Espagnolettes



Tilt&Turn - fixed handle height

BACKSET	SRH	GR	CAM	HANDLE H	CODE				€	DC
1) 7,5	610-810	02	0	280	A50122.08.02	10	10		14,566	F3
	794-1010**03		0	400	A50122.08.03	10	10		14,733	F3
	994-1210	04	1	500	A50122.08.04	10	10		15,295	F3
	1194-1410	05	1	500	A50122.08.05	10	10		16,318	F3
	1394-1610	06	2	500	A50122.08.06	10	10		16,980	F3
	1594-1810	07	2	500	A50122.08.07	10	10		18,850	F3
	1634-1810	07bis	2	1050	A50122.08.17	10	10		18,850	F3
	1794-2110	08	2	1050	A50122.08.08	10	10		20,433	F3
	1994-2310	09	3	1050	A50122.08.09	10	10		23,063	F3
	2194-2510	10	3	1050	A50122.08.10	10	10		24,666	F3
2) 15	610-810	02	0	280	A50122.15.02	10	10		10,555	F3
	794-1010	03	1	400	A50122.15.03	10	10		10,754	F3
	994-1210	04	1	500	A50122.15.04	10	10		11,081	F3
	1194-1410	05	1	500	A50122.15.05	10	10		11,740	F3
	1394-1610	06	2	500	A50122.15.06	10	10		12,394	F3
	1594-1810	07	2	500	A50122.15.07	10	10		13,655	F3
	1634-1810	07bis	2	1050	A50122.15.17	10	10		13,655	F3
	1794-2110	08	2	1050	A50122.15.08	10	10		14,916	F3
	1994-2310	09	3	1050	A50122.15.09	10	10		16,515	F3
	2194-2510	10	3	1050	A50122.15.10	10	10		18,118	F3

Note: the handle monobloc can be replaced to change the handle backset.

Note: the DSS is always present on each GR.

**the espagnolette, backset 7,5 GR3 can be used on windows with 2 sashes with lever rod A51504.19.13.

Tilt&Turn - fixed handle height - rod only

	SRH	GR	CAM	HANDLE H	CODE				€	DC
3) Rod*	610-810	02	0	280	A50122.00.02	10	10	✓	6,026	F3
	794-1010	03	1	400	A50122.00.03	10	10	✓	6,229	F3
	994-1210	04	1	500	A50122.00.04	10	10	✓	6,563	F3
	1194-1410	05	1	500	A50122.00.05	10	10	✓	7,234	F3
	1394-1610	06	2	500	A50122.00.06	10	10	✓	7,899	F3
	1594-1810	07	2	500	A50122.00.07	10	10	✓	9,184	F3

Note: for rods of GR7bis, 8, 9, 10 use A50104.00.XX on the following pages.

*in rod version, the DSS and the handle monobloc are not included.



Espagnolettes



Tilt&Turn - fixed handle height without DSS

BACKSET	SRH	GR	CAM	HANDLE H	CODE			€	DC
1) 7,5	610-810	02	0	280	• A50125.08.02	10	10	11,069	F3
	794-1010**03**		0	400	• A50125.08.03	10	10	10,755	F3
	994-1210	04	1	500	• A50125.08.04	10	10	11,778	F3
	1194-1410	05	1	500	• A50125.08.05	10	10	12,802	F3
	1394-1610	06	2	500	• A50125.08.06	10	10	13,463	F3
	1594-1810	07	2	500	• A50125.08.07	10	10	15,333	F3
	1634-1810	07bis	2	1050	• A50125.08.17	5	5	15,333	F3
	1794-2110	08	2	1050	• A50125.08.08	5	5	16,916	F3
	1994-2310	09	3	1050	• A50125.08.09	5	5	19,546	F3
	2194-2510	10	3	1050	• A50125.08.10	5	5	21,149	F3
2) 15	610-810	02	0	280	• A50125.15.02	10	10	7,038	F3
	794-1010	03	1	400	• A50125.15.03	10	10	7,238	F3
	994-1210	04	1	500	• A50125.15.04	10	10	7,564	F3
	1194-1410	05	1	500	• A50125.15.05	10	10	8,223	F3
	1394-1610	06	2	500	• A50125.15.06	10	10	8,878	F3
	1594-1810	07	2	500	• A50125.15.07	10	10	10,140	F3
	1634-1810	07bis	2	1050	• A50125.15.17	5	5	10,138	F3
	1794-2110	08	2	1050	• A50125.15.08	5	5	11,400	F3
	1994-2310	09	3	1050	• A50125.15.09	5	5	12,999	F3
	2194-2510	10	3	1050	• A50125.15.10	5	5	14,602	F3

**the espagnolette backset 7,5 GR3 has to be used in the 2 sashes with lever rods A51504.19.13

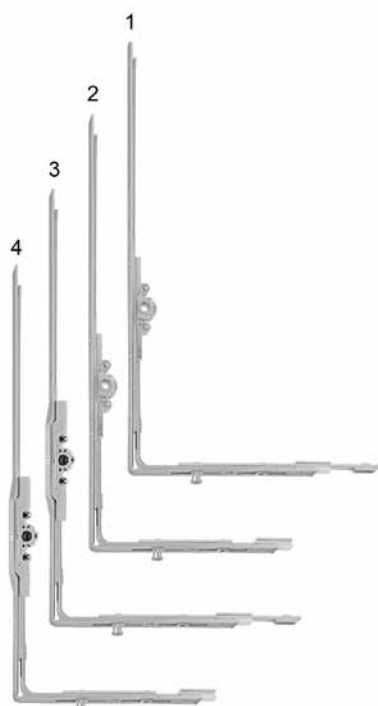

Tilt & Turn - Single cam

BACKSET	SRH	SRW	GR	CAM	HAND. H	CODE			€	DC
1) 15	357-620	362-1200	01	1	170	A50122.15.31	20	20	18,627	F3
2) 15	357-620	277-1200	01	1	170	A50122.15.41	20	20	19,767	F3
3) 7,5	369-620	362-1200	01	1	170	A50122.08.31	20	20	24,543	F3
4) 7,5	369-620	277-1200	01	1	170	A50122.08.41	20	20	25,844	F3

Note: A50122.xx.41 is extensible on jamb side only.

Note: SRH espagnolette from 369 to 440 achievable with angle GR1 A50302.01.01.

Below 357 mm of SRH, please use the espagnolette A50111.15.00.

Espagnolettes



Tilt&Turn/Tilt only - variable/central handle height

BACKSET	SRH	GR	CAM	HANDLE H	CODE			€	DC
1) 7,5	540-712	01		270-356	A50111.08.11	20	20	13,443	F3
	660-860	02	1	330-430	A50111.08.12	20	20	13,443	F3
	820-1220	03	1	394-610	A50111.08.13	20	20	13,979	F3
	1190-1610	04	2	589-805	A50111.08.14	20	20	15,316	F3
	1590-2010	05	2	789-1005	A50111.08.15	10	10	17,886	F3
	1890-2510	06	4	939-1255	A50111.08.16	10	10	21,149	F3
2) 15	274-662**	00		137-331	A50111.15.10	20	20	6,594	F3
	540-712	01		270-356	A50111.15.11	20	20	7,040	F3
	660-860	02	1	330-430	A50111.15.12	20	20	7,040	F3
	820-1220	03	1	394-610	A50111.15.13	20	20	7,565	F3
	1190-1610	04	2	589-805	A50111.15.14	20	20	8,877	F3
	1590-2010	05	2	789-1005	A50111.15.15	20	20	11,398	F3
3) Rod*	1890-2510	06	4	939-1255	A50111.15.16	10	10	14,602	F3
	540-610	01	0	270-356	A50111.00.11	10	10	✓ 2,444	F3
	660-860	02	1	330-430	A50111.00.12	10	10	✓ 2,706	F3
	820-1220	03	1	394-610	A50111.00.13	10	10	✓ 2,980	F3
	1190-1610	04	2	589-805	A50111.00.14	10	10	✓ 4,317	F3

Note: SRH on espagnolette from 400 to 520 obtainable with 2 corners GR1 A50302.01.01

Note: for version only rod of GR 5 and 6, use A50114.00.XX on following pages

Note: DSS to be ordered separately art. A50190.00.00

Note: GR 1-2-3 backs.15 require a tilt only stay arm A50545.00.00. On backs.7,5 stay arm for tilt only windows not applicable.

Note: GR 4-5-6 backs.15 require 2 stay arms for tilt only A50545.00.00. On backs.7,5 stay arm for tilt windows only on GR 5 and 6

*on rod versions, there isn't the handle monobloc

**for application fields < 470mm of SRH use 2 corner drives A50302.01.01

**to reduce the appl. fields under 312mm, see the specific page of the espagnolette in the Technical Catalogue



Tilt&Turn - with cylinder hole above the handle, fixed handle height

BACKSET	SRH	GR	CAM	HANDLE H	CODE			€	DC
1) 40	1634-1810	07	2	1050	A50104.40.17	5	5	57,579	F3
	1794-2110	08	2	1050	A50104.40.08	5	5	58,971	F3
	1994-2310	09	3	1050	A50104.40.09	5	5	60,601	F3
	2194-2510	10	3	1050	A50104.40.10	5	5	62,805	F3
2) Rod*	1634-1810	07	2	1050	A50104.00.17	10	10	10,711	F3
	1794-2110	08	2	1050	A50104.00.08	10	10	11,972	F3
	1994-2310	09	3	1050	A50104.00.09	10	10	13,571	F3
	2194-2510	10	3	1050	A50104.00.10	10	10	15,176	F3

*in rod version, there aren't the DSS, the handle monobloc and the cylinder

Tilt&Turn - with cylinder hole above the handle, fixed handle height - without DSS

BACKSET	SRH	GR	CAM	HANDLE H	CODE			€	DC
3) 40	1634-1810	07	2	1050	• A50126.40.17	5	5	54,062	F3
	1794-2110	08	2	1050	• A50126.40.08	5	5	55,454	F3
	1994-2310	09	3	1050	• A50126.40.09	5	5	57,084	F3
	2194-2510	10	3	1050	• A50126.40.10	5	5	59,289	F3

Espagnolettes

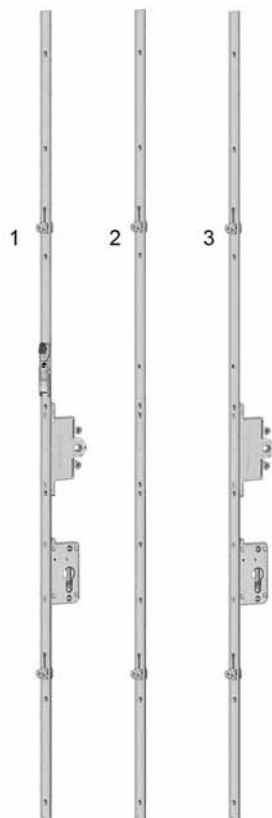

Tilt&Turn - with cylinder hole under the handle, fixed handle height

BACKSET	SRH	GR	CAM	HANDLE H	CODE				€	DC
1) 40	1634-1810	07	2	1050	A50107.40.17		5	5	58,674	F3
	1794-2110	08	2	1050	A50107.40.08		5	5	60,092	F3
	1994-2310	09	3	1050	A50107.40.09		5	5	61,753	F3
	2194-2510	10	3	1050	A50107.40.10		5	5	63,999	F3
2) Rod*	1634-1810	07	2	1050	A50107.00.17		10	10	10,711	F3
	1794-2110	08	2	1050	A50107.00.08		10	10	11,972	F3
	1994-2310	09	3	1050	A50107.00.09		10	10	13,571	F3
	2194-2510	10	3	1050	A50107.00.10		10	10	15,176	F3
3) 40, without DSS	1634-1810	07	2	1050	• A50127.40.17		5	5	55,157	F3
	1794-2110	08	2	1050	• A50127.40.08		5	5	56,575	F3
	1994-2310	09	3	1050	• A50127.40.09		5	5	58,236	F3
	2194-2510	10	3	1050	• A50127.40.10		5	5	60,483	F3

*in rod version the DSS, the handle and the cylinder monoblocs are not included



Tilt&Turn - With cylinder hole above the handle, central/variable handle height

BACKSET	SRH	GR	CAM	HANDLE H	CODE				€	DC
1) 40	1590-2010	05	2	790-1000	A50114.40.15		5	5	55,456	F3
	1890-2510	06	4	940-1250	A50114.40.16		5	5	63,626	F3
2) Rod*	1590-2010	05	2	790-1000	A50114.00.15		20	20	8,455	F3
	1890-2510	06	4	940-1250	A50114.00.16		10	10	11,659	F3

*in rod version, the handle and the cylinder monobloc are not included.

Note: DSS to be ordered separately, art. A50190.00.00.

Espagnolettes



Tilt&Turn - with cylinder hole under the handle, variable/central handle height

BACKSET	SRH	GR	CAM	HANDLE H	CODE				€	DC
1) 40	1590-2010	05	2	790-1000	A50115.40.15		5	5	56,510	F3
	1890-2510	06	4	940-1250	A50115.40.16		5	5	64,836	F3
2) Rod*	1590-2010	05	2	790-1000	A50115.00.15		20	20	8,455	F3
	1890-2510	06	4	940-1250	A50115.00.16		10	10	11,659	F3

*in rod version, the handle and the cylinder monobloc are not included.

Note: DSS to be ordered separately, art. A50190.01.00.



Turn only sash - mod. 502 for single sash and balcony door with 1-2 sashes

BACKSET	SRH	GR	CAM	HANDLE H	CODE				€	DC
15	360-610	01	2	170	A50200.15.01		20	20	6,884	F3
	600-810	02	2	280	A50200.15.02		20	20	7,208	F3
	800-1010	03	2	400	A50200.15.03		20	20	7,630	F3
	1000-1210	04	3	500	A50200.15.04		20	20	8,500	F3
	1200-1410	05	3	500	A50200.15.05		20	20	9,095	F3
	1400-1610	06	3	500	A50200.15.06		20	20	9,886	F3
	1600-1810	07	3	500	A50200.15.07		20	20	11,363	F3
	1600-1810	07bis	3	1050	A50200.15.17		20	20	11,363	F3
	1800-2110	08	4	1050	A50200.15.08		10	10	13,439	F3
	2000-2310	09	4	1050	A50200.15.09		10	10	15,124	F3
	2200-2510	10	4	1050	A50200.15.10		10	10	16,363	F3

Note: DSS can be applied from GR 4

Note: magnetic and spring sash catchers can't be applicable with lever rods for second sash.



Espagnolettes



Turn only - Mod. 588, extensible, for U11/U14 double sash

BACKSET	SRH	GR	CAM	HANDLE H	CODE				€	DC
15	400-620	01	-	170	A58811.15.01	20	20		8,606	F3
	610-810	02	-	280	A58811.15.02	20	20		8,894	F3
	794-1010	03	1	400	A58811.15.03	20	20		9,414	F3
	994-1210	04	1	500	A58811.15.04	20	20		9,739	F3
	1194-1410	05	1	500	A58811.15.05	20	20		10,388	F3
	1394-1610	06	1	500	A58811.15.06	20	20		11,168	F3
	1594-1810	07	2	500	A58811.15.07	20	20		12,010	F3
	1370-1810	07bis	2	1050	A58811.15.17	20	20		12,010	F3
	1794-2110	08	2	1050	A58811.15.08	10	10		13,646	F3
	1994-2310	09	2	1050	A58811.15.09	10	10		16,486	F3
	2194-2510	10	2	1050	A58811.15.10	10	10		16,562	F3

Note: DSS can be applied from GR 2

Note: magnetic and spring wall catches can't be applicable with lever rods for second sash.

Espagnolettes - Accessories

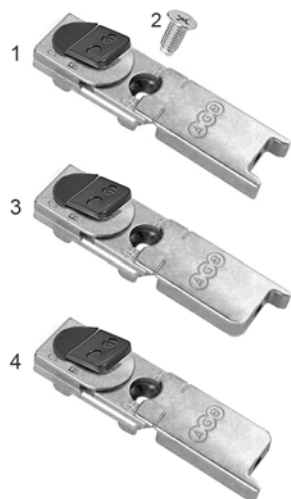

DSS (Security and lift device)

	CODE	50	300	€	DC
1) non-handed	A50190.00.00	50	300	3,517	F3
2) trilobal screw	• G01809.10.00	50	300	0,216	F3
3) right	A50190.00.DX	50	300	3,517	F3
4) left	A50190.00.SX	50	300	3,517	F3



Handle monobloc

BACKSET	CODE	20	20	€	DC
15	A50191.15.00	20	20	5,567	F3
25	A50191.25.00	20	20	7,912	F3
30	A50191.30.00	20	20	9,389	F3
35	A50191.35.00	20	20	10,112	F3
40	A50191.40.00	20	20	10,536	F3
45	A50191.45.00	20	20	12,964	F3
50	A50191.50.00	20	20	14,907	F3



Cylinder monobloc

BACKSET	CODE	20	20	€	DC
30	A50192.30.00	20	20	33,230	F3
35	A50192.35.00	20	20	34,343	F3
40	A50192.40.00	20	20	34,440	F3
50	A50192.50.00	20	20	36,271	F3

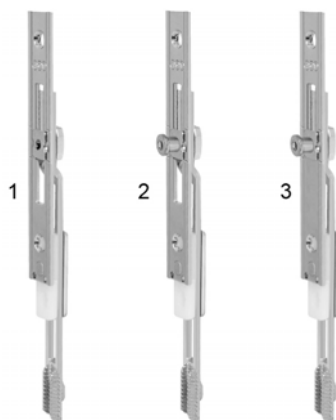

Tilt only terminal, length 125 mm

	CODE	20	20	€	DC
1) Without cam, stroke 18+18	A50193.00.00	20	20	3,194	F3
2) With cam, stroke 18+18	A50193.00.02	20	20	3,723	F3
3) With cam, stroke 18	A50193.00.03	20	20	2,704	F3

Espagnolettes - Accessories



Lower bolt with reverse gear for turn only sash (non-handed) and lever rod 16/12

THROW	CODE			€	DC
11 mm	A50195.01.11	20	20	8,225	F3
15 mm	A50195.01.15	20	20	8,225	F3



Upper bolt for turn only sash and lever rod 16/12

THROW	HAND	CODE		€	DC
11/15 mm	rh	A50193.02.DX	20 20	2,749	F3
	lh	A50193.02.SX	20 20	2,749	F3

Note: in the picture, there is the right shootbolt



Terminal with tilt hook

	CODE			€	DC
GR 1÷3, all types	A50193.02.03	20	20	5,203	F3
GR4÷7, all types (GR8÷10 EURONUT 8+7)	A50193.02.06	20	20	5,203	F3
GR 8÷10, all types	A50193.02.07	20	20	5,203	F3
GR 1÷3, EURONUT 8+7	A50193.02.04	20	20	5,203	F3
GR 4÷7, EURONUT 8+7	A50193.02.05	20	20	5,203	F3

Note: in gap 4 use the jig A52014.06.00 to mill the striker



Cover plate for hardware cut

CODE		€	DC
A50194.02.00	100 100	0,494	F3



Covering plate for parallel cut

CODE		€	DC
A50194.01.00	100 100	0,491	F3



Cover plate for 502 espagnolette

CODE		€	DC
A40403.00.01	50 1000	0,267	F1

Note: to be used when the cutting is not made using manual or olepneumatic cutter



Handle shield

BACKSET	CODE		€	DC
7,5	A50194.00.01	10 100	2,702	F3
15	A20050.00.02	10 100	2,286	F2

Espagnolettes - Accessories



Handle displacement (0 mm backset)

REBATE WITHOUT GASKET					
REBATE	CODE			€	DC
11	A40000.00.01	50	50	7,865	F5
15	A40000.00.02	50	50	7,865	F5
18	A40000.00.03	50	50	7,865	F5
20	A40000.00.04	50	50	7,865	F5
REBATE WITH GASKET					
REBATE	CODE			€	DC
11	A40001.00.01	50	50	7,865	F5
15	A40001.00.02	50	50	7,865	F5
18	A40001.00.03	50	50	7,865	F5
20	A40001.00.04	50	50	7,865	F5

Note: it can be used for Artech from GR4

Handle displacement (0 mm backset) axis 13

REBATE WITHOUT GASKET					
REBATE	CODE			€	DC
18	A40001.00.03	50	50	7,865	F5
20	A40001.00.04	50	50	7,865	F5
REBATE WITH GASKET					
REBATE	CODE			€	DC
18	A40911.18.13	50	50	7,865	F5
20	A40911.20.13	50	50	7,865	F5

Note: it can be used for Artech from GR4



Shim for handle displacement axis 9

REBATE WITH GASKET					
	CODE			€	DC
	A40907.00.00	50	50	0,671	F5



Shim for handle displacement axis 13

REBATE WITHOUT GASKET					
	CODE			€	DC
	A40907.CR.01	50	50	0,671	F5



REBATE WITH GASKET					
	CODE			€	DC
	A40907.CR.02	50	50	0,891	F5



Corner Drives

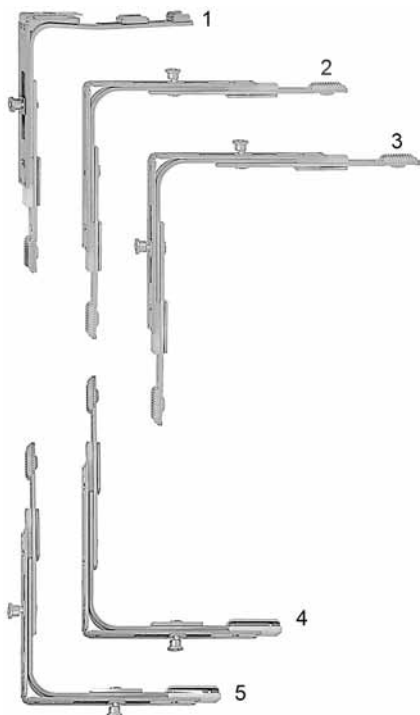

For rectangular sashes

DIMENSIONS	SRW	SRH	CAM	CODE				€	DC
1) 30x125	277-1204	357-2510	1	A50302.01.01	50	50		7,087	F3
2) 125x125	362-1204	440-2510		A50302.01.02	50	50		5,671	F3
3) 125x125	362-1204	440-2510		A50302.02.02	50	50		8,286	F3
4) 125x125	216-1204	610-2510	1	A50320.01.00	50	50		8,390	F3
5) 125x125	216-1204	610-2510	2	A50302.02.04	50	50		14,054	F3

Note: minimum values SRW=277 mm and SRH=357 mm can be reached separately according to the direction of corner drive.

Note: corner drive A50302.02.02 compulsory for all the anti-burglar classes

Note: SRW 251 obtainable for rebated openings, for T&T, min. SRW 277

Note: art. A50320.01.00 and A50302.02.04 extensible only on jamb side.



For rectangular sashes, even cut

DIMENSIONS	SRW	SRH	CAM	CODE				€	DC
30x125	310-1204	357-2510	1	A50302.01.03	50	50		9,228	F3

Note: compulsory for all the anti-burglar classes.

Note: art. A51704.19.02 extensible only on jamb side.

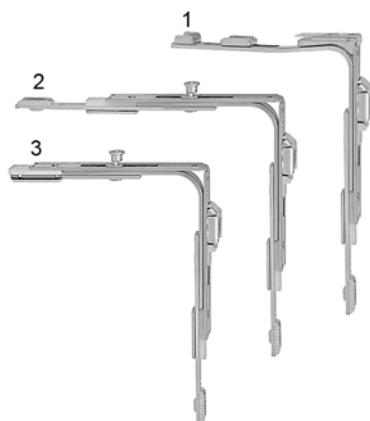

Upper - For second sash

DIMENSIONS	SRW	SRH	CAM	CODE				€	DC
1) 30x125	277-1204	610-2510		A51701.19.01	50	50		11,124	F3
2) 125x125	362-1204	610-2510	1	A51701.19.02	50	50		11,516	F3
3) 125x125	216-1200	610-2510	1	A51704.19.02	50	50		17,347	F3

Note: compulsory for all the anti-burglar classes.

Note: art. A51704.19.02 extensible only on jamb side.





Upper - for second sash, even cut

DIMENSIONS	SRW	SRH	CAM	CODE				€	DC
30x125	310-1204	610-2510	1	A51701.19.03	50	50		13,264	F3

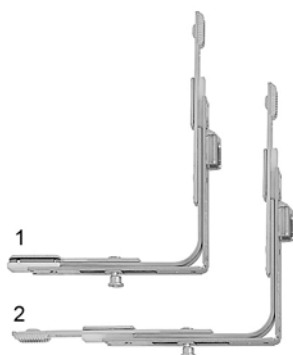
Corner Drives



Lower - for second sash

DIMENSIONS	SRW	CODE	  	€	DC
1) 125x125	216-1204	A51575.19.02	50 50	17,347	F3
2) 125x125	287-1204	A51571.19.00	50 50	11,516	F3



Note: compulsory for all the anti-burglary classes.

Note: SRW 251 is achievable with turn opening only windows, for T&T windows when min. SRW is 277.

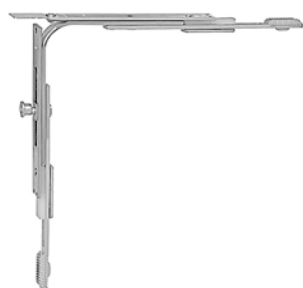
Note: art. A51575.19.02 extensible only on jamb side.



For arched and angled windows

DIMENSIONS	SRW	SRH	CAM	CODE	  	€	DC
125x125	362-1204	440-2510	1	A50304.01.01	50 50	14,012	F3

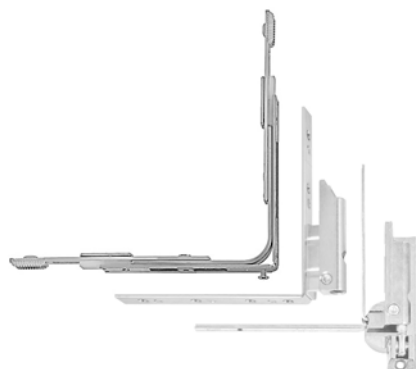

For arched and angled window hinge

DIMENSIONS	SRW	CODE	  	€	DC
125x125	456-766	A50320.00.01	50 50	12,818	F3



Lifting shims for single cam

CODE	  	€	DC
A50390.00.01	50 1250	0,536	F3



18 mm stroke limiting device

CODE	  	€	DC
A50196.00.18	100 100	0,627	F3



Note: only and exclusively for corner drives



Stay arms



Sash part

SRW	GR	CAM	CODE				€	DC
277-490	01		A50510.00.01	20	20		5,738	F3
476-604	02		A50510.00.02	20	20		5,822	F3
594-804	03		A50510.00.03	20	20		6,421	F3
794-1004	04	1	A50510.00.04	20	20		7,390	F3
994-1204	05	1	A50510.00.05	20	20		8,623	F3

Note: application field within 277 and 362 are achievable with GR1 corner A50302.01.01

Stay arms



Frame part - Rebate 15

AXIS	SRW	GR	HAND	CODE				€	DC
8.5	277-490	01	rh	A51911.22.01	10	10		5,064	F3
	277-490	01	lh	A51912.22.01	10	10		5,064	F3
	476-604	02	rh	A51911.22.02	10	10		5,138	F3
	476-604	02	lh	A51912.22.02	10	10		5,138	F3
	594-804	03	rh	A51911.22.03	10	10		5,667	F3
	594-804	03	lh	A51912.22.03	10	10		5,667	F3
	794-1204*	04	rh	A51911.22.04	10	10		6,524	F3
	794-1204*	04	lh	A51912.22.04	10	10		6,524	F3

*use for stay arms, GR 4 and 5

Frame part - Rebate 18

AXIS	SRW	GR	HAND	CODE				€	DC
9	277-490	01	rh	A51911.24.01	10	10		5,064	F3
	277-490	01	lh	A51912.24.01	10	10		5,064	F3
	476-604	02	rh	A51911.24.02	10	10		5,138	F3
	476-604	02	lh	A51912.24.02	10	10		5,138	F3
	594-804	03	rh	A51911.24.03	10	10		5,667	F3
	594-804	03	lh	A51912.24.03	10	10		5,667	F3
	794-1204	04	rh	A51911.24.04	10	10		6,524	F3
	794-1204	04	lh	A51912.24.04	10	10		6,524	F3
13	277-490	01	rh	A51911.34.01	10	10		5,064	F3
	277-490	01	lh	A51912.34.01	10	10		5,064	F3
	476-604	02	rh	A51911.34.02	10	10		5,138	F3
	476-604	02	lh	A51912.34.02	10	10		5,138	F3
	594-804	03	rh	A51911.34.03	10	10		5,667	F3
	594-804	03	lh	A51912.34.03	10	10		5,667	F3
	794-1204*	04	rh	A51911.34.04	10	10		6,524	F3
	794-1204*	04	lh	A51912.34.04	10	10		6,524	F3

*use for stay arms, GR 4 and 5

Frame part - Rebate 20

AXIS	SRW	GR	HAND	CODE				€	DC
9	277-490	01	rh	A51911.26.01	10	10		5,064	F3
	277-490	01	lh	A51912.26.01	10	10		5,064	F3
	476-604	02	rh	A51911.26.02	10	10		5,138	F3
	476-604	02	lh	A51912.26.02	10	10		5,138	F3
	594-804	03	rh	A51911.26.03	10	10		5,667	F3
	594-804	03	lh	A51912.26.03	10	10		5,667	F3
	794-1204*	04	rh	A51911.26.04	10	10		6,524	F3
	794-1204*	04	lh	A51912.26.04	10	10		6,524	F3
13	277-490	01	rh	A51911.36.01	10	10		5,064	F3
	277-490	01	lh	A51912.36.01	10	10		5,064	F3
	476-604	02	rh	A51911.36.02	10	10		5,138	F3
	476-604	02	lh	A51912.36.02	10	10		5,138	F3
	594-804	03	rh	A51911.36.03	10	10		5,667	F3
	594-804	03	lh	A51912.36.03	10	10		5,667	F3
	794-1204*	04	rh	A51911.36.04	10	10		6,524	F3
	794-1204*	04	lh	A51912.36.04	10	10		6,524	F3

*use for stay arms, GR 4 and 5

Stay arms



Wooden stay arm for Tilt Before Turn (TBT) – Rebate 18

AXIS	SRW	GR	HAND	CODE				€	DC
9	277-490	01	rh	A51931.24.01		10	10	10,506	F3
	277-490	01	lh	A51932.24.01		10	10	10,506	F3
	476-604	02	rh	A51931.24.02		10	10	10,580	F3
	476-604	02	lh	A51932.24.02		10	10	10,580	F3
	594-804	03	rh	A51931.24.03		10	10	11,108	F3
	594-804	03	lh	A51932.24.03		10	10	11,108	F3
	794-1204*	04	rh	A51931.24.04		10	10	11,969	F3
	794-1204*	04	lh	A51932.24.04		10	10	11,969	F3
13	277-490	01	rh	A51931.34.01		10	10	10,506	F3
	277-490	01	lh	A51932.34.01		10	10	10,506	F3
	476-604	02	rh	A51931.34.02		10	10	10,580	F3
	476-604	02	lh	A51932.34.02		10	10	10,580	F3
	594-804	03	rh	A51931.34.03		10	10	11,108	F3
	594-804	03	lh	A51932.34.03		10	10	11,108	F3
	794-1204*	04	rh	A51931.34.04		10	10	11,965	F3
	794-1204*	04	lh	A51932.34.04		10	10	11,965	F3

Note: use with standard stay arm A50510.00.XX.

*use for stay arms, GR 4 and 5



Wooden stay arm for Tilt Before Turn (TBT) – Rebate 20

AXIS	SRW	GR	HAND	CODE				€	DC
13	277-490	01	rh	A51931.36.01		10	10	10,506	F3
	277-490	01	lh	A51932.36.01		10	10	10,506	F3
	476-604	02	rh	A51931.36.02		10	10	10,580	F3
	476-604	02	lh	A51932.36.02		10	10	10,580	F3
	594-804	03	rh	A51931.36.03		10	10	11,108	F3
	594-804	03	lh	A51932.36.03		10	10	11,108	F3
	794-1204*	04	rh	A51931.36.04		10	10	11,965	F3
	794-1204*	04	lh	A51932.36.04		10	10	11,965	F3

Note: use with standard stay arm A50510.00.XX.

*use for stay arms, GR 4 and 5

Stay arms



Frame part, for angled wooden window - Rebate 15

AXIS	SRW	GR	HAND	CODE				€	DC
8,5	277-490	01	rh	A51913.22.01	10	10		25,261	F3
	277-490	01	lh	A51914.22.01	10	10		25,261	F3
	476-604	02	rh	A51913.22.02	10	10		26,557	F3
	476-604	02	lh	A51914.22.02	10	10		26,557	F3
	594-804	03	rh	A51913.22.03	10	10		28,255	F3
	594-804	03	lh	A51914.22.03	10	10		28,255	F3
	794-1204*	04	rh	A51913.22.04	10	10		33,665	F3
	794-1204*	04	lh	A51914.22.04	10	10		33,665	F3

Note: check the Technical Manual for the additional millings on angled windows.

*use for stay arms, GR 4 and 5.

Frame part, for angled wooden window - Rebate 18

AXIS	SRW	GR	HAND	CODE				€	DC
9	277-490	01	rh	A51913.24.01	10	10		25,261	F3
	277-490	01	lh	A51914.24.01	10	10		25,261	F3
	476-604	02	rh	A51913.24.02	10	10		26,557	F3
	476-604	02	lh	A51914.24.02	10	10		26,557	F3
	594-804	03	rh	A51913.24.03	10	10		28,255	F3
	594-804	03	lh	A51914.24.03	10	10		28,255	F3
	794-1204*	04	rh	A51913.24.04	10	10		33,665	F3
	794-1204*	04	lh	A51914.24.04	10	10		33,665	F3
13	277-490	01	rh	A51913.34.01	10	10		25,261	F3
	277-490	01	lh	A51914.34.01	10	10		25,261	F3
	476-604	02	rh	A51913.34.02	10	10		26,557	F3
	476-604	02	lh	A51914.34.02	10	10		26,557	F3
	594-804	03	rh	A51913.34.03	10	10		28,255	F3
	594-804	03	lh	A51914.34.03	10	10		28,255	F3
	794-1204*	04	rh	A51913.34.04	10	10		33,665	F3
	794-1204*	04	lh	A51914.34.04	10	10		33,665	F3

Note: check the Technical Manual for the additional millings on angled windows.

*use for stay arms, GR 4 and 5.

Frame part, for angled wooden window - Rebate 20

AXIS	SRW	GR	HAND	CODE				€	DC
9	277-490	01	rh	A51913.26.01	10	10		25,261	F3
	277-490	01	lh	A51914.26.01	10	10		25,261	F3
	491-600	02	rh	A51913.26.02	10	10		26,557	F3
	491-600	02	lh	A51914.26.02	10	10		26,557	F3
	601-800	03	rh	A51913.26.03	10	10		28,255	F3
	601-800	03	lh	A51914.26.03	10	10		28,255	F3
	801-1200*	04	rh	A51913.26.04	10	10		33,665	F3
	801-1200*	04	lh	A51914.26.04	10	10		33,665	F3
13	277-490	01	rh	A51913.36.01	10	10		25,261	F3
	277-490	01	lh	A51914.36.01	10	10		25,261	F3
	491-600	02	rh	A51913.36.02	10	10		26,557	F3
	491-600	02	lh	A51914.36.02	10	10		26,557	F3
	601-800	03	rh	A51913.36.03	10	10		28,255	F3
	601-800	03	lh	A51914.36.03	10	10		28,255	F3
	801-1200*	04	rh	A51913.36.04	10	10		33,665	F3
	801-1200*	04	lh	A51914.36.04	10	10		33,665	F3

Note: check the Technical Manual for the additional millings on angled windows.

*use for stay arms, GR 4 and 5.



Stay arms



For arched wooden window - Rebate 15

AXIS	LENGTH	CODE				€	DC
9	675	A50530.22.01	10	10	✓	33,057	F3

Note: 216 mm cuttable length

For arched wooden window - Rebate 18

AXIS	LENGTH	SRH	CODE				€	DC
9	675	464-1880	A50530.24.01	10	10	✓	33,057	F3
13	675	464-1880	A50530.34.01	10	10	✓	33,057	F3

Note: 216 mm cuttable length





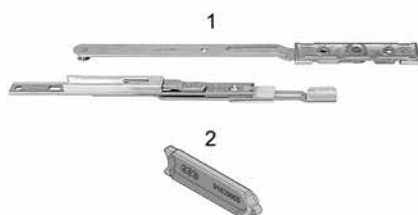

For arched wooden window - Rebate 20

AXIS	LENGTH	SRH	CODE				€	DC
9	675	464-1880	A50530.26.01	10	10	✓	33,057	F3
13	675	464-1880	A50530.36.01	10	10	✓	33,057	F3

Note: 216 mm cuttable length



Supplementary stay-arm for rectangular window

1)						
LENGTH	CODE				€	DC
200 mm	A50543.25.00	20	20		11,402	F3
2) Tilt opening limiter for supplementary stay-arm, 80 mm opening						
	CODE				€	DC
	A50546.00.00	100	100		2,109	F3



Supplementary component for Tilt Before Turn (TBT)

LENGTH	CODE				€	DC
200 mm	A50542.20.00	20	20		20,592	F3



Shim for supplementary stay-arm and for Tilt Before Turn (TBT)

AXIS	CODE				€	DC
13	A50543.CR.00	50	50		0,941	F3

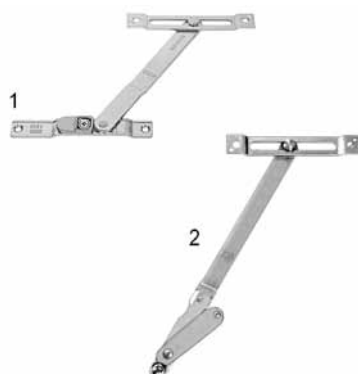



For Tilt only windows

	CODE				€	DC
1) For variable espagnolette	A50545.00.00	20	20		7,657	F3
2) With hook without screws	A40158.00.03	20	20		8,713	F5

Stay arms - Hole ø 34, gap 4/12, axis 9, 130 kg





Sash part

SRW	GR	CAM	CODE	  	€	DC
277-490	01		A50510.00.01	20 20	5,738	F3
476-604	02		A50510.00.02	20 20	5,822	F3
594-804	03		A50510.00.03	20 20	6,421	F3
794-1004	04	1	A50510.00.04	20 20	7,390	F3
994-1204	05	1	A50510.00.05	20 20	8,623	F3

Note: application field within 277 and 362 are achievable with GR1 corner A50302.01.01



Stay arm for wood, ø34 - Rebate 15/18 - for rectangular windows



	SRW	CODE	  	€	DC
GR 1	277-490	A51950.01.01	10 10	6,342	F3
GR 2	476-604	A51950.01.02	10 10	7,380	F3
GR 3	594-804	A51950.01.03	10 10	8,130	F3
GR 4*	794-1204	A51950.01.04	10 10	10,307	F3

Note: for use with rebate 18 and/or gap 12, please change the adjustment as indicated in the dedicated page of the Technical Catalogue.

*use for stay arms, GR 4 and 5.



Stay arm for wood, ø34 - Rebate 15/18 - for angled windows

	SRW	CODE	  	€	DC
GR 1	277-490	A51951.01.01	10 10	6,342	F3
GR 2	476-604	A51951.01.02	10 10	7,380	F3
GR 3	594-804	A51951.01.03	10 10	8,130	F3
GR 4*	794-1204	A51951.01.04	10 10	10,307	F3

Note: for use with rebate 18 and/or gap 12, please change the adjustment as indicated in the dedicated page of the Technical Catalogue.

*use for stay arms, GR 4 and 5.



Stay arm for wood, ø34 - Rebate 15/18 - for arched windows

LENGTH	SRW	CODE	  	€	DC
675	464-1880	A51952.01.01	10 10	33,057	F3



Corner locks, terminals and extensions

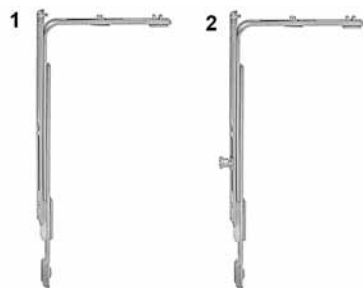

Vertical corner

APPLICATION	CODE	50	50	50	€	DC
1) Without cam	A50330.00.00	50	50		4,554	F3
2) With cam	A50330.01.00	50	50		4,918	F3

Note: A50330.01.00 is required for all the anti-burglar RC1 or higher classes



Extension

LENGTH	CAM	CODE	20	20	20	€	DC
200		A51801.00.01	20	20		3,373	F3
200	1	A51803.00.01	20	20		3,496	F3
320		A51801.01.11	20	20		3,662	F3
400	1	A51803.00.02	20	20		3,840	F3
600	1	A51803.00.03	20	20		4,107	F3
800	1	A51803.00.04	20	20		4,942	F3

Note: 320 mm extension with 200 mm cuttable length



Extension and terminal with flat magnet

	LENGTH	CODE	20	20	20	€	DC
1) Extension	200	A51804.00.01	20	20		5,941	F3
2) Terminal	200	A50404.00.01	20	20		5,190	F3





Uncuttable terminal

LENGTH	CAM	CODE	20	20	20	€	DC
125	1	A50193.00.02	20	20		3,723	F3
200	1	A50401.00.01	20	20		2,704	F3
400	1	A50401.00.02	20	20		3,188	F3
600	1	A50401.00.03	20	20		3,347	F3
800	1	A50401.00.04	20	20		4,184	F3

Corner locks, terminals and extensions



Cutting terminal

LENGTH	CAM	CODE	  	€	DC
400	1	A50411.00.02	20 20	4,002	F3
600	1	A50411.00.03	20 20	4,167	F3
Note: for both lengths, 200 mm can be cut					



Corner locks, terminals and extensions

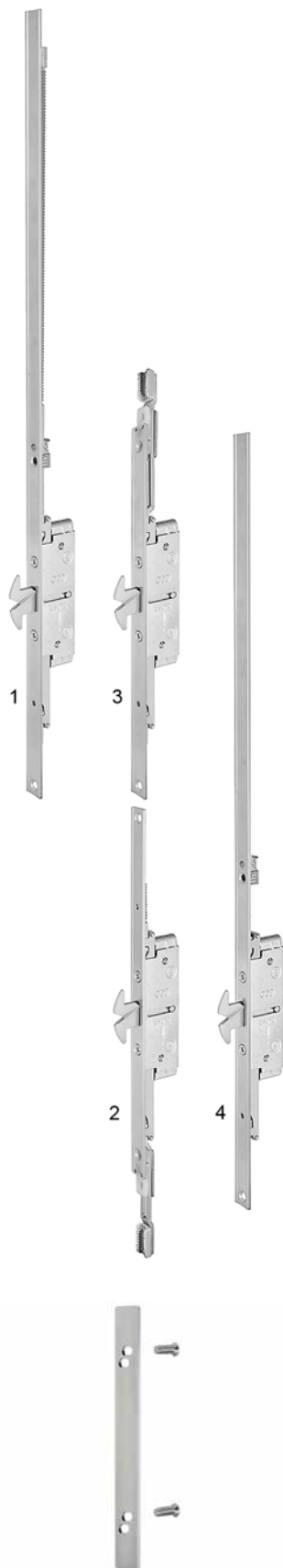

Locking element Poseidon TT

	CODE				€	DC
1) Male-Male L 555 (A)	A50415.00.01	5	5	✓	26,461	F3
2) Male-Female L 272,5 (B)	A50415.01.00	5	5	✓	29,469	F3
3) Female-Male L 272,5 (C)	A50415.02.00	5	5	✓	29,469	F3
4) Male, non-extensible L 555 (D)	A50416.01.00	5	5	✓	26,461	F3

Note: for choice, refer to letters A-B-C-D checking the hardware diagram in the Price List

Note: it can't be used with reduced corners (e.j.: A50302.01.03)

Rear fastening plate for Poseidon TT



	CODE				€	DC
	A50423.25.00	15	15	✓	4,360	F3

Note: the plate includes the trilobular screws Ø5x25 mm

Corner locks, terminals and extensions





Bolt extension with striker for lever rod

LENGTH	STRIKER	CODE	  	€	DC
400	1	A51581.19.00	20 20	11,715	F3
200	1	A51581.19.01	20 20	11,298	F3



Extension with Poseidon TT striker - for lever rod

LENGTH	CODE	  	€	DC
275	A50417.01.00	5 5 ✓	27,692	F3

Note: it requires the extension of the eurogroove.



Corner locks, terminals and extensions



Arched window terminal for espagnolette – for single sash

DIMENSIONS	LENGTH	GR	CAM	CODE				€	DC
550-900	822	1	2	A50193.21.01	10	10		17,586	F3
901-1250	1422	2	3	A50193.21.02	10	10		20,034	F3

Note: SRW application range for ROUND arch



Arched window terminal for corner drive – for double sash

LENGTH	GR	CAM	CODE				€	DC
200	1	1	A50423.00.01	20	20		8,452	F3
400	2	1	A50423.00.02	20	20		8,723	F3
600	3	1	A50423.00.03	10	10		10,354	F3





Connection element for arched and angled windows with premounted wedge

LENGTH	CODE				€	DC
459	A50420.00.01	20	20	✓	9,538	F3

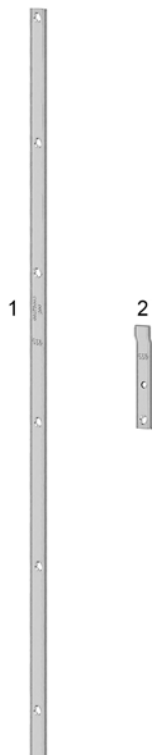
Corner locks, terminals and extensions





Covering forend for Eurogroove

LENGTH	CODE	  	€	DC
1) 2000	A50198.20.00	10 10	5,944	F3
2) 105	covering plate for corner drives • A50390.00.07	100 100	0,644	F3



Hardware groove cover gaskets

FINISH	CODE	  	€	DC
Beige	A39407.00.90	80 80	3,930	F5
Bianca	A39407.00.91	80 80	3,930	F5
Nera	A39407.00.93	80 80	3,930	F5
Brown	A39407.00.94	80 80	3,930	F5
Grigia	A39407.00.97	80 80	3,930	F5



Stay supports - For wooden window



Stay support pin

REBATE	CODE	50	50	€	DC
	A50790.00.00	50	50	0,295	F5



Gap 4 - Axis 8,5

REBATE	CODE	50	50	€	DC
15	A50703.01.00	50	50	2,088	F5

Gap 4 - Axis 9

REBATE	CODE	50	50	€	DC
18	A50701.01.00	50	50	2,088	F5

Gap 4 - Axis 13

REBATE	CODE	50	50	€	DC
18	A50701.DC.00	50	50	2,088	F5



Gap 4 - Through transom

AXIS 9					
REBATE	HAND	CODE	50	50	€ DC
18	rh	A50701.01.01	50	50	2,886 F5
	lh	A50701.01.02	50	50	2,886 F5
AXIS 13					
REBATE	HAND	CODE	50	50	€ DC
18	rh	A50701.DC.01	50	50	2,886 F5
	lh	A50701.DC.02	50	50	2,886 F5



Gap 12 - Axis 9/13

REBATE	CODE	50	50	€	DC
18	A50701.05.00	50	50	2,088	F5
	without splinter guards*	A50701.05.01	50	50	2,088 F5
20	A50702.05.00	50	50	2,088	F5

Note: to be used for angled windows, gap 4/12, axis 9/13.

*it is indicated for sashes without gasket on rebate.

Stay supports - For wooden window



Gap 4 - Axis 8,5 - Angled windows

REBATE	CODE			€	DC
15	A43141.05.00	50	50	2,886	F5



Gap 4 - Axis 8,5 - Arched windows

REBATE	ADJUSTABLE	CODE		€	DC
15	from 0 to -4 mm	A50708.22.00	10 100	5,668	F5

Note: Dedicated pin is already included in stay support for arched windows

Gap 4-12 - Axis 9/13 - Arched windows

REBATE	ADJUSTABLE	CODE		€	DC
18	from 0 to -4 mm	A50708.24.00	10 100	5,668	F5

Note: Dedicated pin is already included in stay support for arched windows

Gap 12 - Axis 9/13 - Arched windows

REBATE	ADJUSTABLE	CODE		€	DC
20	from 0 to -4 mm	A50708.26.00	10 100	5,668	F5

Note: Dedicated pin is already included in stay support for arched windows



For rectangular windows - hole 34

REBATE	GAP	HAND	CODE		€	DC
15/18	4	rh	A40041.01.01	20 100	2,969	F2
	4	lh	A40041.01.02	20 100	2,969	F2
18/20	12	rh	A40041.06.01	20 100	2,969	F2
	12	lh	A40041.06.02	20 100	2,969	F2



For arched windows - hole 34

REBATE	GAP	HAND	CODE		€	DC
15/18	4	rh	A40041.01.03	20 100	2,969	F2
	4	lh	A40041.01.04	20 100	2,969	F2
18/20	12	rh	A40041.06.05	20 100	2,969	F2
	12	lh	A40041.06.06	20 100	2,969	F2



Hinges - For wooden window



Corner support - Gap 4, Axis 8,5 - frame part

REBATE	HAND	CODE			€	DC
15	rh	A50803.01.01	50	50	3,778	F5
	lh	A50803.01.02	50	50	3,778	F5

Corner support - Gap 4, Axis 9 - frame part

REBATE	HAND	CODE			€	DC
18	rh	A50801.01.01	50	50	3,778	F5
	lh	A50801.01.02	50	50	3,778	F5

Corner support - Gap 4, Axis 13 - frame part

REBATE	HAND	CODE			€	DC
18	rh	A50801.DC.01	50	50	3,778	F5
	lh	A50801.DC.02	50	50	3,778	F5



Corner support - Gap 12, Axis 9/13 - frame part

REBATE	HAND	CODE			€	DC
18	rh	A50804.05.DX	50	50	3,778	F5
	lh	A50804.05.SX	50	50	3,778	F5
18 - without splinter guards*	rh	A50806.05.DX	50	50	3,778	F5
	lh	A50806.05.SX	50	50	3,778	F5
20	rh	A50805.05.DX	50	50	3,778	F5
	lh	A50805.05.SX	50	50	3,778	F5

*Suitable for sashes without gaskets on rebate

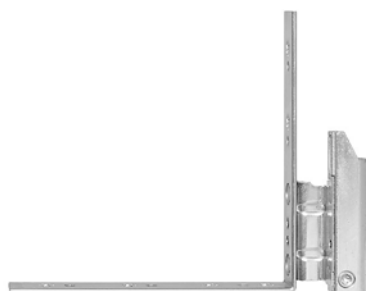

Corner hinge - Axis 8,5

GAP	REBATE	HAND	CODE			€	DC
4	15	rh	A50902.22.01	50	50	4,912	F5
	15	lh	A50902.22.02	50	50	4,912	F5

Corner hinge - Axis 9

GAP	REBATE	HAND	CODE			€	DC
4/12	18	rh	A50902.24.01	50	50	4,912	F5
	18	lh	A50902.24.02	50	50	4,912	F5
12	20	rh	A50902.26.01	50	50	4,912	F5
	20	lh	A50902.26.02	50	50	4,912	F5



Corner hinge - Axis 13

GAP	REBATE	HAND	CODE			€	DC
4/12	18	rh	A50902.34.01	50	50	4,912	F5
	18	lh	A50902.34.02	50	50	4,912	F5
12	20	rh	A50902.36.01	50	50	4,912	F5
	20	lh	A50902.36.02	50	50	4,912	F5

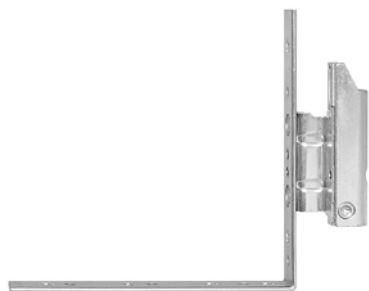

Hinges - For wooden window





Corner hinge for aluminium sill - Axis 8,5

GAP	REBATE	HAND	CODE	  	€	DC
4	15	rh	A50903.22.01	50 50	6,422	F5
	15	lh	A50903.22.02	50 50	6,422	F5

Corner hinge for aluminium sill - Axis 9



GAP	REBATE	HAND	CODE	  	€	DC
4/12	18	rh	A50903.24.01	50 50	6,422	F5
	18	lh	A50903.24.02	50 50	6,422	F5
12	20	rh	A50903.26.01	50 50	6,422	F5
	20	lh	A50903.26.02	50 50	6,422	F5

Corner hinge for aluminium sill - Axis 13

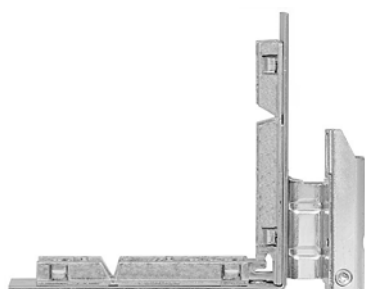
GAP	REBATE	HAND	CODE	  	€	DC
4/12	18	rh	A50903.34.01	50 50	6,422	F5
	18	lh	A50903.34.02	50 50	6,422	F5
12	20	rh	A50903.36.01	50 50	6,422	F5
	20	lh	A50903.36.02	50 50	6,422	F5





Corner hinge with 16/12 adapter - Axis 9

GAP	REBATE	HAND	CODE	  	€	DC
4/12	18	rh	A50901.24.01	50 50	6,859	F5
	18	lh	A50901.24.02	50 50	6,859	F5
12	20	rh	A50901.26.01	50 50	6,859	F5
	20	lh	A50901.26.02	50 50	6,859	F5







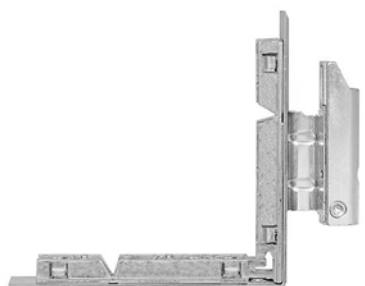

Corner hinge with 16/12 adapter - Axis 13

GAP	REBATE	HAND	CODE	  	€	DC
4/12	18	rh	A50901.34.01	50 50	6,859	F5
	18	lh	A50901.34.02	50 50	6,859	F5
12	20	rh	A50901.36.01	50 50	6,859	F5
	20	lh	A50901.36.02	50 50	6,859	F5



Corner hinge with 16/12 adapter for aluminium sill

AXIS 9						
GAP	REBATE	HAND	CODE	  	€	DC
4/12	18	rh	A50904.24.01	50 50	8,372	F5
	18	lh	A50904.24.02	50 50	8,372	F5
12	20	rh	A50904.26.01	50 50	8,372	F5
	20	lh	A50904.26.02	50 50	8,372	F5
AXIS 13						
GAP	REBATE	HAND	CODE	  	€	DC
4/12	18	rh	A50904.34.01	50 50	8,372	F5
	18	lh	A50904.34.02	50 50	8,372	F5
12	20	rh	A50904.36.01	50 50	8,372	F5
	20	lh	A50904.36.02	50 50	8,372	F5

Hinges - For wooden window



Hinge adapter for 16/12 groove

	CODE			€	DC
	A50999.00.00	50	50	0,719	F5

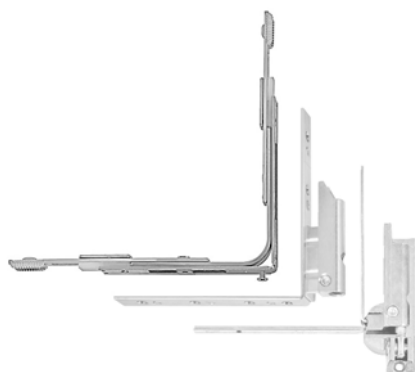

Corner drive for arched and angled window

DIMENSIONS	SRW	CODE		€	DC
125x125	456-766	A50320.00.01	50	12,818	F3
Note: it can be applied for codes A40040.XX.XX					

Hinges for wood - ø 34 hole, 130 kg

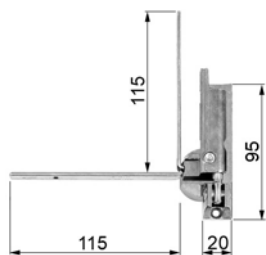

Gap 4 and gap 12

REBATE	GAP	HAND	CODE			€	DC
15/18	4	hr	A40040.01.01	20	20	8,383	F2
	4	lh	A40040.01.02	20	20	8,383	F2
18/20	12	hr	A40040.06.01	20	20	8,383	F2
	12	lh	A40040.06.02	20	20	8,383	F2

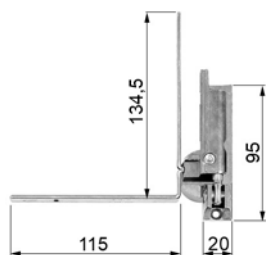

For lower transom in aluminium

REBATE	GAP	HAND	CODE			€	DC
15/18	4	rh	A40040.01.05	20	20	9,982	F2
	4	lh	A40040.01.06	20	20	9,982	F2
18/20	12	rh	A40040.06.05	20	20	9,982	F2
	12	lh	A40040.06.06	20	20	9,982	F2

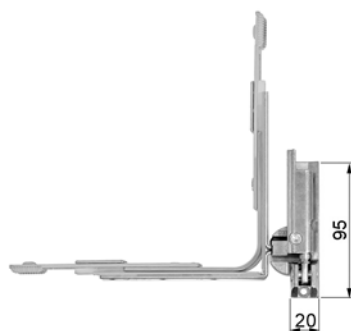

For arched doors with aluminium lower jamb

REBATE	GAP	HAND	CODE			€	DC
15/18	4	rh	• A50907.01.01	☎	1 10	24,850	F3
	4	lh	• A50907.01.02	☎	1 10	24,850	F3
18/20	12	rh	• A50907.06.01	☎	1 10	24,850	F3
	12	lh	• A50907.06.02	☎	1 10	24,850	F3



Compensator for 130 kg hinge - ø 34 hole

CODE			€	DC
A20019.00.01	50	50	0,719	F2



Compensator for sashes with 12 mm rebate

CODE			€	DC
A40119.00.05	50	50	3,012	F2



Hinges for second sash - For wooden window



Stay hinge for 16/12 groove

AXIS	REBATE	HAND	CODE				€	DC
8,5	15	rh	A51002.22.01	50	50		7,155	F5
	15	lh	A51002.22.02	50	50		7,155	F5
9	18	rh	A51002.24.01	50	50		7,155	F5
	18	lh	A51002.24.02	50	50		7,155	F5
	20	rh	A51002.26.01	50	50		7,155	F5
	20	lh	A51002.26.02	50	50		7,155	F5
13	18	rh	A51002.34.01	50	50		7,155	F5
	18	lh	A51002.34.02	50	50		7,155	F5
	20	rh	A51002.36.01	50	50		7,155	F5
	20	lh	A51002.36.02	50	50		7,155	F5



Upper corner hinge

	CODE				€	DC
1)	A51050.16.12	50	50		1,748	F5
2)* top transom side	A51051.16.12	50	50		1,461	F5

Hinges for second sash - For wooden window



Stay hinge

AXIS	REBATE	HAND	CODE				€	DC
8,5	15	rh	A51001.22.01	50	50		8,235	F5
	15	lh	A51001.22.02	50	50		8,235	F5
9	18	rh	A51001.24.01	50	50		8,235	F5
	18	lh	A51001.24.02	50	50		8,235	F5
	20	rh	A51001.26.01	50	50		8,235	F5
	20	lh	A51001.26.02	50	50		8,235	F5
13	18	rh	A51001.34.01	50	50		8,235	F5
	18	lh	A51001.34.02	50	50		8,235	F5
	20	rh	A51001.36.01	50	50		8,235	F5
	20	lh	A51001.36.02	50	50		8,235	F5

Note: it cannot be coupled with the plastic hinge adapter A50999.00.00



Stay hinge for angled window

AXIS	REBATE	HAND	CODE				€	DC
8.5	15	rh	A51003.22.01	50	50		28,810	F5
8.5	15	lh	A51003.22.02	50	50		28,810	F5
9	18	rh	A51003.24.01	50	50		28,810	F5
	18	lh	A51003.24.02	50	50		28,810	F5
	20	rh	A51003.26.01	50	50		28,810	F5
	20	lh	A51003.26.02	50	50		28,810	F5
13	18	rh	A51003.34.01	50	50		28,810	F5
	18	lh	A51003.34.02	50	50		28,810	F5
	20	rh	A51003.36.01	50	50		28,810	F5
	20	lh	A51003.36.02	50	50		28,810	F5

Note: it cannot be coupled with the plastic hinge adapter A50999.00.00



Shim for 16/12 eurogroove, specific for stay hinges

CODE				€	DC
A50999.00.01	50	50		0,749	F5

Note: for stay hinges A51001.xx.xx and A51003.xx.xx



Upper corner hinge for wood ø 34 - gap 4/12

	GAP	CODE				€	DC
1)	4	A40138.01.01	20	20		6,449	F2
2)	12	A40138.06.01	20	20		6,731	F2



Compensator for corner hinge - ø 34 hole

CODE				€	DC
A20019.00.01	50	50		0,719	F2

Hinges for second sash - For wooden window

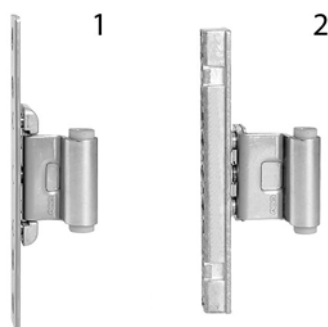

Central adjustable loading hinge even for Tilt only windows

1) 2 AXIS ADJUSTMENT						
AXIS	REBATE	CODE			€	DC
8,5	15	A51101.22.01	50	50	8,720	F5
9	18	A51101.24.01	50	50	8,720	F5
	20	A51101.26.01	50	50	8,720	F5
13	18	A51101.34.01	50	50	8,720	F5
	20	A51101.36.01	50	50	8,720	F5
2) WITH 16/12 ADAPTER, 3 AXIS ADJUSTMENT						
AXIS	REBATE	CODE			€	DC
8,5	15	A51102.22.02	50	50	8,720	F5
9	18	A51102.24.02	50	50	8,720	F5
	20	A51102.26.02	50	50	8,720	F5
13	18	A51102.34.02	50	50	8,720	F5
	20	A51102.36.02	50	50	8,720	F5

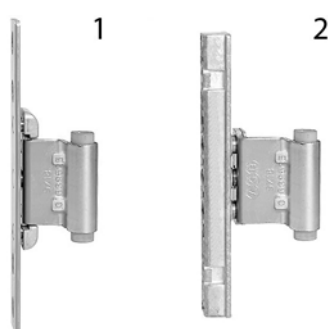

Central adjustable loading hinge for arched window

1) 2 AXIS ADJUSTMENT						
AXIS	REBATE	CODE			€	DC
9	18	A51103.24.01	50	50	11,289	F5
	20	A51103.26.01	50	50	11,289	F5
13	18	A51103.34.01	50	50	11,289	F5
	20	A51103.36.01	50	50	11,289	F5
2) WITH 16/12 ADAPTER, 3 AXIS ADJUSTMENT						
AXIS	REBATE	CODE			€	DC
9	18	A51104.24.02	50	50	11,289	F5
	20	A51104.26.02	50	50	11,289	F5
13	18	A51104.34.02	50	50	11,289	F5
	20	A51104.36.02	50	50	11,289	F5

Note: it allows the use of the stay support for arched window A50708.XX.00 also on the second sash



External central

		CODE			€	DC
Rebate without gasket, gap 4		A40028.01.01	20	20	2,799	F2
Rebate with gasket, gap 4		A40028.01.02	20	20	2,799	F2
Rebate with gasket, gap 11/12		A40028.06.01	20	200	2,799	F2



Central adjustable loading hinge for arched windows - ø 34 - gap 4/12

GAP		CODE			€	DC
4		A40138.01.02	20	100	5,878	F2
11/12		A40138.06.02	20	100	5,878	F2

Bolt for 16/12 eurogroove with pre-assembled strikers

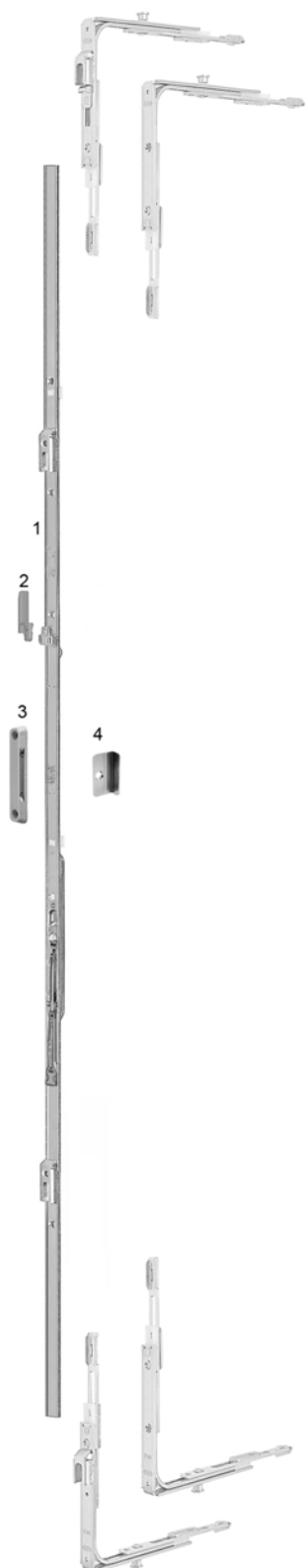

Fixed handle height

1)						
SRH	GR	STRIKER	CODE			€ DC
610-810	02		A51504.19.02	20	20	13,955 F3
794-1010	03	1	A51504.19.03	20	20	17,304 F3
794-1010*	03	0	A51504.19.13	20	20	17,104 F3
994-1210	04	1	A51504.19.04	20	20	18,701 F3
1194-1410	05	1	A51504.19.05	20	20	20,339 F3
1394-1610	06	2	A51504.19.06	20	20	21,838 F3
1594-1810	07	2	A51504.19.07	10	10	23,164 F3
1634-1810	07bis	2	A51504.19.17	10	10	23,164 F3
1794-2110	08	2	A51504.19.08	10	10	27,183 F3
1994-2310	09	3	A51504.19.09	10	10	29,503 F3
2194-2510	10	3	A51504.19.10	10	10	30,990 F3

Note: for 16/12 groove with pre-mounted strikers.

*GR3 for backset 7,5 without cam striker.

Protective component for DSS device

2)				
	CODE			€ DC
	A51599.00.00	100	100	0,925 F3

Magnetic sash catcher

3)				
AXIS	CODE			€ DC
9	A51400.19.05	50	250	4,820 F3
13	A51400.20.05	50	250	4,820 F3

Note: sash part codes are A50197.09.00 for axis 9 and A50197.13.00 for axis 13.

Note: magnetic sash catchers can be used only from GR7bis.

It can't be used with A502 and A588.

For magnetic sash catcher, sash part

4)				
AXIS	CODE			€ DC
9	A50197.09.00	50	500	1,426 F3
0	A50197.13.00	50	500	1,426 F3

Bolt for 16/12 eurogroove with pre-assembled strikers



Connecting rod for variable bolt, measures for window

1)						
SRH	GR	STRIKER	CODE			€ DC
540-710	01		A51515.19.11	20	20	7,417 F3
660-860	02	1	A51515.19.12	20	20	9,700 F3
820-1220	03	1	A51515.19.13	20	20	11,795 F3
1190-1610	04	2	A51515.19.14	20	20	14,172 F3

Note: for SRH > 1610 use the lever rod A51509.19.15 and 16

Protective component for DSS device

2)						
			CODE			€ DC
			A51599.00.00	100	100	0,925 F3



Corner drive with lever for bolt connecting rod, measures for window - single cam

DIMENSIONS	SRW		CODE			€ DC
125x125	347-1200	single cam	A51573.19.00	50	50	12,727 F3

Note: use only with the rods A51515.19.11-12-13-14 and not to A51509.19.15-16

Bolt for 16/12 eurogroove with pre-assembled strikers

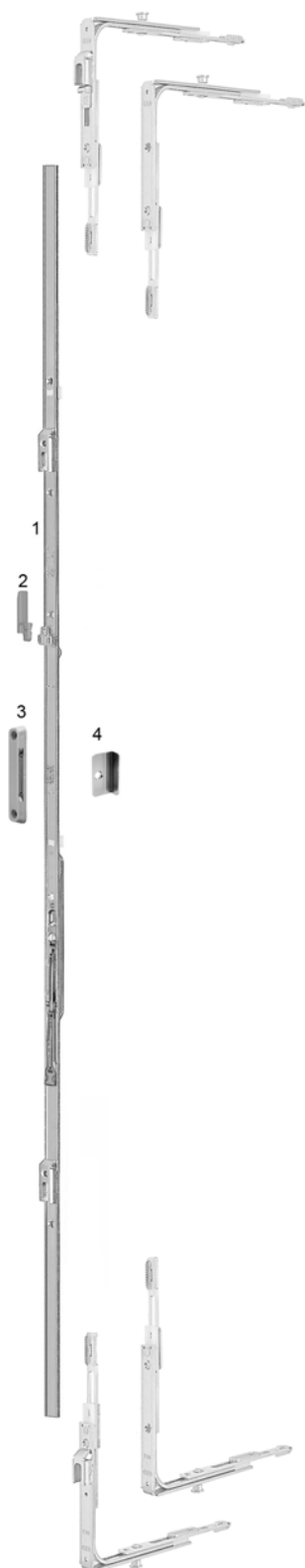

Variable handle height, measurements for door

1)						
SRH	GR	STRIKER	CODE			€ DC
1590-2010	05	2	A51509.19.15	10	10	28,795 F3
1890-2510	06	4	A51509.19.16	10	10	32,519 F3

Protective component for DSS device

2)						
			CODE			€ DC
			A51599.00.00	100	100	0,925 F3

Magnetic sash catcher

3)						
AXIS			CODE			€ DC
9			A51400.19.05	50	250	4,820 F3
13			A51400.20.05	50	250	4,820 F3

Note: sash part codes are A50197.09.00 for axis 9 and A50197.13.00 for axis 13

For magnetic sash catcher, sash part

4)						
AXIS			CODE			€ DC
9			A50197.09.00	50	500	1,426 F3
13			A50197.13.00	50	500	1,426 F3



Bolt for 16/12 eurogroove with pre-assembled strikers



Extension with striker

LENGTH	STRIKER	CODE				€	DC
400	1	A51581.19.00	20	20		11,715	F3
200	1	A51581.19.01	20	20		11,298	F3



Extension with Poseidon TT striker

	CODE				€	DC
	A50417.01.00	5	5	✓	27,692	F3

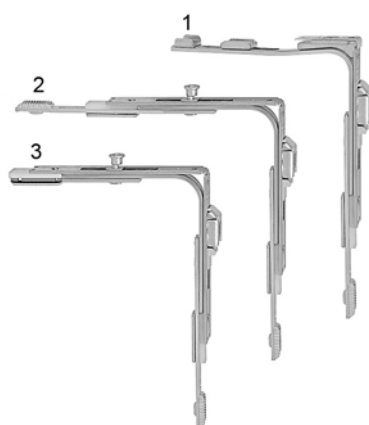

Upper - For second sash

DIMENSIONS	SRW	CODE				€	DC
1) 30x125	277-1204	A51701.19.01	50	50		11,124	F3
2) 125x125	362-1204	A51701.19.02	50	50		11,516	F3
3) 125x125	216-1200	A51704.19.02	50	50		17,347	F3

*minimum SRW regards to the use of the stay arm





Upper - for second sash, even cut

SRW	SRH	CODE				€	DC
610-2510	30x125	A51701.19.03	50	50		13,264	F3

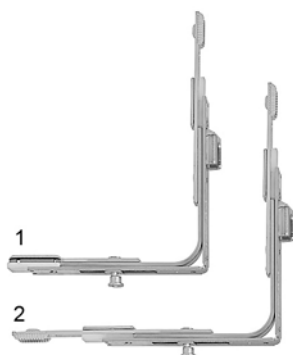
Bolt for 16/12 eurogroove with pre-assembled strikers



Lower - for second sash

DIMENSIONS	SRW	CODE	  	€	DC
1) 125x125	216-1204	A51575.19.02	50 50	17,347	F3
2) 125x125	287-1204	A51571.19.00	50 50	11,516	F3

Note: SRW 251 is achivable with turn opening only windows, for T&T windows min. SRW is 277



Opening lever for corner drives

CODE	  	€	DC
A51513.29.01	25 125	5,720	F3





Lifting shims for single cam

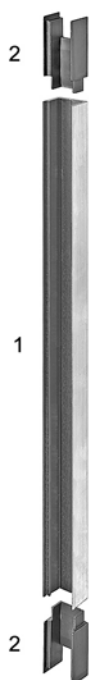

CODE	  	€	DC
A50390.00.01	50 1250	0,536	F3





16/12 eurogroove aluminium - plain

1)						
LENGTH	CODE				€	DC
1500	A36901.01.00	10	10		6,478	F2
3000	A36901.02.00	10	10		12,953	F2
6000	A36901.03.00	10	10		25,900	F2



Cap for 16/12 eurogroove aluminium profile - grey

2)						
	CODE				€	DC
	A36907.00.97	50	50		1.961	F2

16/12 eurogroove aluminium - bronze plated

1)				
LENGTH	CODE	  	€	DC
1500	A36901.01.14	10 10	13,017	F2
3000	A36901.02.14	10 10	22,939	F2
6000	A36901.03.14	10 10	48,581	F2

Cap for 16/12 eurogroove aluminium profile - bronze plated

2)						
	CODE				€	DC
	A36907.00.14	50	50		2.020	F2



Bolts EURONUT



EURONUT bolt groove 8+5/6/7 (axis 9); 8+9/10/11 (axis 13)

	SRH	CODE		€	DC
GR 2	610-810	A51501.11.02	20 20	14,635	F3
GR 3	794-810	A51501.11.03	20 20	16,464	F3
GR 4	994-1210	A51501.11.04	20 20	17,470	F3
GR 5	1194-1410	A51501.11.05	20 20	18,917	F3
GR 6	1394-1610	A51501.11.06	20 20	20,289	F3
GR 7	1594-1810	A51501.11.07	20 20	21,846	F3
GR 7 bis	1634-1810	A51501.11.17	10 10	28,613	F3
GR 8	1794-2110	A51501.11.08	10 10	24,911	F3
GR 9	1994-2310	A51501.11.09	10 10	27,086	F3
GR 10	2194-2510	A51501.11.10	10 10	28,613	F3

Note: to adjust the cam strikers according to the groove 8+5, 8+6, 8+7, please check the pages of Technical Catalogue.

Note: they can't be used with corners A50302.02.22 and 04 installed in the lower part of espagnolette.

Note: Euronut bolt GR2 and GR3 can't be used with espagnolettes backset 7,5.



EURONUT bolt, 180° lever for third sash

	SRH	HAND	CODE		€	DC
GR 2	610-810	rh	A51507.11.02	20 20	14,635	F3
	610-810	lh	A51508.11.02	20 20	14,635	F3
GR 3	794-1010	rh	A51507.11.03	20 20	16,464	F3
	794-1010	lh	A51508.11.03	20 20	16,464	F3
GR 4	994-1210	rh	A51507.11.04	20 20	17,470	F3
	994-1210	lh	A51508.11.04	20 20	17,470	F3
GR 5	1194-1410	rh	A51507.11.05	20 20	18,917	F3
	1194-1410	lh	A51508.11.05	20 20	18,917	F3
GR 6	1394-1610	rh	A51507.11.06	20 20	20,289	F3
	1394-1610	lh	A51508.11.06	20 20	20,289	F3
GR 7	1594-1810	rh	A51507.11.07	20 20	21,846	F3
	1594-1810	lh	A51508.11.07	20 20	21,846	F3
GR 8	1794-2110	rh	A51507.11.08	10 10	24,911	F3
	1794-2110	lh	A51508.11.08	10 10	24,911	F3
GR 9	1994-2310	rh	A51507.11.09	10 10	27,086	F3
	1994-2310	lh	A51508.11.09	10 10	27,086	F3
GR 10	2194-2510	rh	A51507.11.10	10 10	28,613	F3
	2194-2510	lh	A51508.11.10	10 10	28,613	F3

Note: they can't be used with corners A50302.02.02 and 04 assembled in the lower part of espagnolette

Bolts EURONUT

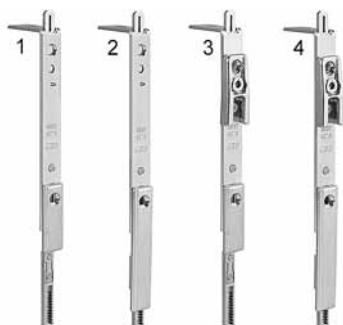

Upper terminal with shootbolt

	CODE	20	20	€	DC
1) Asymmetric cut - without cam striker	A51578.11.00	20	20	6,352	F3
2) Even cut - without cam striker	A51578.11.01	20	20	6,608	F3
3) Asymmetric cut - with cam striker	A51570.11.00	20	20	7,435	F3
4) Even cut with cam striker	A51570.11.01	20	20	7,809	F3



Extensions EURONUT

1) Asymmetric cut - with cam striker					
LENGTH	CODE	20	20	€	DC
200	A51501.11.20	20	20	11,298	F3
400	A51501.11.00	20	20	11,715	F3
2) Even cut - with cam striker					
LENGTH	CODE	20	20	€	DC
200	A51501.11.21	20	20	11,298	F3
400	A51501.11.22	20	20	11,715	F3



Forend holder device for EURONUT

	CODE	50	250	€	DC
	A51582.11.20	50	250	0,691	F3

Note: it avoids the bend of the part near the terminal when it is under pressure



Magnetic sash catcher for EURONUT

1)					
	CODE	50	250	€	DC
	A51400.11.05	50	250	4,820	F3

Note: it can't be used with A502 and A588.

For magnetic sash catcher, sash part

2)					
AXIS	CODE	50	500	€	DC
9	A50197.09.00	50	500	1,426	F3
13	A50197.13.00	50	500	1,426	F3

Top and bottom bolts with pivot-sliding push rod



Aria 4
Asse 9
Gap 4
Axis 9

Aria 12
Asse 9
Gap 12
Axis 12

Aria 12
EURONUT
Gap 12
EURONUT

Aria 12
Asse 13x24
Gap 12
Axis 13X24

	DIMENSIONS	CODE				€	DC
GAP 4, Axis 9	110x18x8	A51513.01.11	25	250		5,396	F3
GAP 12, Axis 9	110x17x9	A51513.05.11	25	250		5,396	F3
GAP 12 Euronut groove 8+5/6/7	110x17x9	A51513.02.11	25	250		5,396	F3
GAP 12, Axis 13x24	110x22x9	A51513.CR.11	25	250		5,396	F3

Bottom bolts with tilt hook - specific for Artech



Immagine indicativa
Sample image

	DIMENSIONS	CODE				€	DC
GAP 4, Axis 9*	180x18x12	A51512.01.00	20	20		7,201	F3
GAP 12, Euronut groove 8+5/6/7		A51512.02.00	20	20		7,201	F3
GAP 12, Axis 9	180x18x8	A51512.05.00	20	20		7,201	F3

Note: they can't be used with corners A50302.02.22 and 04.

*it can be milled with the jig A20030.01.32.

Aria 4 - Asse 9
Gap 4 - Axis 9



Aria 12 - Asse 9
Gap 12 - Axis 9

Aria 12 - Asse 13
Gap 12 - Axis 13

Fixed - variable pressure by rotation of striker

	DIMENSIONS	CODE				€	DC
GAP 4, Axis 9	18x82x8	A51400.01.04	50	500		1,040	F3
GAP 12, Axis 9*	17x50x8	A51400.05.04	50	500		0,925	F3
GAP 12, Axis 13*	22x50x8	A51400.CR.04	50	50		0,925	F3

*please order the covers separately



Screws cover

for tilt&turn strikers A51400.CR.04 and A51400.05.04

FINISH	CODE				€	DC
Silver	A52102.02.44	500	5000		0,318	F3
Anthracite	A52102.02.87	500	5000		0,318	F3

Cam strikers

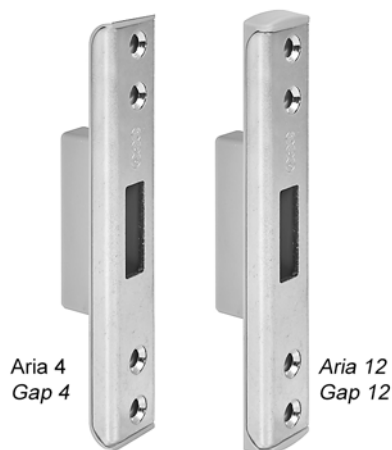

For Poseidon TT

	CODE	15	75	€	DC
GAP 4 - Axis 13 - seat 23 mm	A51400.DC.75	15	75	6,424	F3
GAP 12 - Axis 13 - seat 24 mm	A51400.CR.75	15	75	6,424	F3

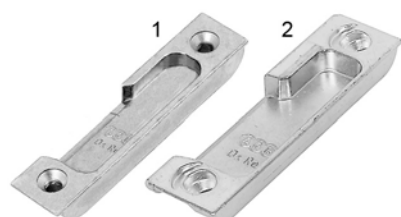

Gap 4

	AXIS	HAND	CODE	50	300	€	DC
1)	9	rh	A514DX.01.02	50	300	0,677	F3
	9	lh	A514SX.01.02	50	300	0,677	F3
2)	13	rh	A48011.DC.02	50	50	0,736	F5
	13	lh	A48012.DC.02	50	500	0,736	F5



Gap 12

AXIS	CODE	50	250	€	DC
1) 9x20	A51400.12.02	50	250	0,677	F3
2) 9x18	A51400.05.02	50	50	0,677	F3
3) 13x24*	A51400.CR.13	50	500	0,752	F3
4) 9x18*	A51400.05.13	50	500	0,677	F3

With positioning pins

AXIS	CODE	50	50	€	DC
2) 9x18	A52200.05.02	50	50	0,677	F3
3) 13x24*	A52200.CR.13	50	500	0,752	F3

*please order the covers separately



Screws cover

for strikers A51400.CR.13, A51400.05.13, A52200.CR.13

FINISH	CODE	50	1500	€	DC
Silver	A52102.01.44	50	1500	0,318	F3
Anthracite	A52102.01.87	50	1500	0,318	F3









16/12 eurogroove

CODE	50	50	€	DC
A40017.25.32	50	50	0,928	F5

Cam strikers





Anti-burglar - Gap 4

1) STEEL						
AXIS		HAND	CODE	  	€	DC
9	inclined screws	rh	A514DX.01.67	50 300	2,574	F3
	inclined screws	lh	A514SX.01.67	50 300	2,574	F3
13	inclined screws	rh	A514DX.DC.67	50 300	2,574	F3
	inclined screws	lh	A514SX.DC.67	50 300	2,574	F3
2) ZAMAK - HOLE INCLINED						
AXIS		HAND	CODE	  	€	DC
13		rh	A48011.DC.13	50 500	1,731	F5
		lh	A48012.DC.13	50 500	1,731	F5



Anti-burglar - Gap 12

STEEL						
AXIS		HAND	CODE	  	€	DC
9x18	inclined screws	rh	A514DX.05.67	50 300	2,574	F3
	inclined screws	lh	A514SX.05.67	50 300	2,574	F3
	straight screws	rh	A514DX.05.68	50 300	2,574	F3
	straight screws	lh	A514SX.05.68	50 300	2,574	F3
	with pos. pins	rh	A522DX.05.67	50 300	2,574	F3
	with pos. pins	lh	A522SX.05.67	50 300	2,574	F3
13x24	inclined screws	rh	A514DX.CR.67	50 300	2,574	F3
	inclined screws	lh	A514SX.CR.67	50 300	2,574	F3
	straight screws	rh	A514DX.CR.68	50 300	2,574	F3
	straight screws	lh	A514SX.CR.68	50 300	2,574	F3
	with pos. pins	rh	A522DX.CR.67	50 300	2,574	F3
	with pos. pins	lh	A522SX.CR.67	50 300	2,574	F3

Tilt strikers

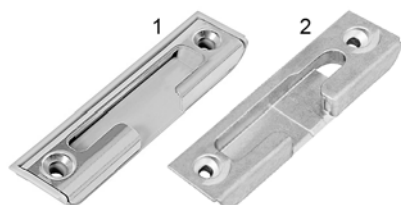

Gap 4

1) STEEL

AXIS		HAND	CODE		€	DC
9	inclined screws	rh	A514DX.01.64	50 250	2,574	F3
	inclined screws	lh	A514SX.01.64	50 250	2,574	F3
13	inclined screws	rh	A514DX.DC.64	50 300	2,574	F3
	inclined screws	lh	A514SX.DC.64	50 300	2,574	F3

2) ZAMAK

AXIS		HAND	CODE		€	DC
13	inclined screws	rh	• A514DX.DC.70	50 250	2,244	F3
	inclined screws	lh	• A514SX.DC.70	50 250	2,244	F3



Gap 12

STEEL

AXIS		HAND	CODE		€	DC
9x18	inclined screws	rh	A514DX.05.64	50 300	2,574	F3
	inclined screws	lh	A514SX.05.64	50 300	2,574	F3
	straight screws	rh	A514DX.05.65	50 250	2,574	F3
	straight screws	lh	A514SX.05.65	50 250	2,574	F3
	with positioning pins	rh	A522DX.05.64	50 300	2,574	F3
	with positioning pins	lh	A522SX.05.64	50 300	2,574	F3
13x24	inclined screws	rh	A514DX.CR.64	50 300	2,574	F3
	inclined screws	lh	A514SX.CR.64	50 300	2,574	F3
	straight screws	rh	A514DX.CR.65	50 300	2,574	F3
	straight screws	lh	A514SX.CR.65	50 300	2,574	F3
	with positioning pins	rh	A522DX.CR.64	50 300	2,574	F3
	with positioning pins	lh	A522SX.CR.64	50 300	2,574	F3

ZAMAK

AXIS		HAND	CODE		€	DC
9x20	inclined screws	rh	A514DX.12.66	50 50	1,070	F3
9x20*	inclined screws	lh	A514SX.12.66	50 50	1,070	F3
13x24*	straight screws		A51400.CR.70	50 50	2,157	F3
9x18*	straight screws		• A51400.05.70	50 250	2,157	F3

with positioning pins - straight screws

AXIS		CODE		€	DC
13x24*	with positioning pins	A52200.CR.70	50 250	2,157	F3

*please order the covers separately



Tilt striker for TBT

ZAMAK

AXIS	HAND	CODE		€	DC
9x18	rh	A514DX.05.58	50 300	7,151	F3
	lh	A514SX.05.58	50 300	7,151	F3
13x24	rh	A514DX.CR.58	50 50	7,151	F3
	lh	A514SX.CR.58	50 50	7,151	F3

Lifting wedge*

for tilt strikers A51400.CR.70, A52200.CR.70, A51400.05.70 and TBT

FINISH	CODE		€	DC
Silver	A52103.01.44	50 500	0,810	F3
Anthracite	A52103.01.87	50 500	0,810	F3



*please order the covers separately

Tilt strikers





Screws cover

for tilt strikers A51400.CR.70, A52200.CR.70, A51400.05.70 and TBT

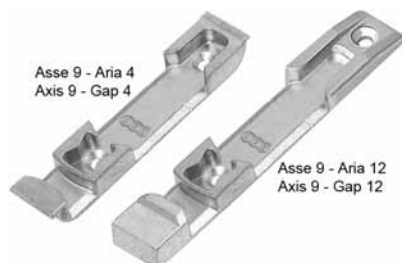
FINISH	CODE	  	€	DC
Silver	A52102.02.44	500 5000	0,318	F3
Anthracite	A52102.02.87	500 5000	0,318	F3



For tilt&turn anchor

ZAMAK				
	DIMENSIONS	CODE	  	€ DC
Axis 9, GAP 4*	18x8x86	A51400.01.01	50 500	0,955 F3
Axis 9, GAP 12	17x8x110	A51400.05.01	50 250	1,039 F3

*use the jig A52014.06.00

DSS strikers

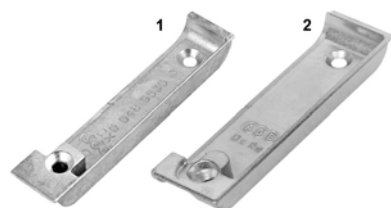

Gap 4

	AXIS	HAND	CODE				€	DC
1	9	rh	A48011.01.03	50	50		0,701	F5
	9	lh	A48012.01.03	50	50		0,701	F5
2	13	rh	A48011.DC.03	50	500		0,840	F5
	13	lh	A48012.DC.03	50	500		0,840	F5



Gap 12

AXIS		CODE				€	DC
9x18	non-handed	A51400.05.03	50	50		0,677	F5
	with positioning pins	A52200.05.03		50	50	0,677	F3
9x20	non-handed	A51400.12.03	50	500		0,677	F3
13x24	non-handed	A48010.CR.03	50	500		0,701	F5
	with positioning pins	A52200.CR.03		50	50	0,677	F3



16/12 eurogroove

HAND	DIMENSIONS	CODE				€	DC
rh	17X46X11	A48011.19.33	50	500		0,701	F5
lh	17X46X11	A48012.19.33	50	500		0,701	F5



DSS insertion for strikers with the covers

AXIS	FINISH	CODE				€	DC
9*	Silver	A52104.09.44	50	500		0,943	F3
	Anthracite	A52104.09.87	50	500		0,943	F3
13**	Silver	A52104.13.44	50	500		0,943	F3
	Anthracite	A52104.13.87	50	500		0,943	F3

*for A51400.05.13

**for A51400.CR.13

Microventilation strikers

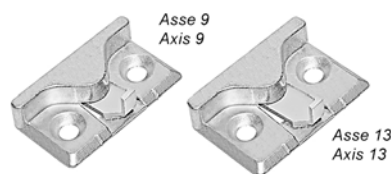

Gap 12 - microventilation

	CODE				€	DC
Axis 9, frame seat 18	A51400.05.24	50	500		3,491	F3
Axis 13, frame seat 24	A51400.CR.24	50	500		3,491	F3

Note: it can be used with anti-burglar strikers in steel.

It can be used with A51400.CR.13 and A51400.05.13.

Magnetic sash catcher strikers



Sash part

AXIS	CODE			€	DC
9	A50197.09.00	50	500	1,426	F3
13	A50197.13.00	50	500	1,426	F3



Shim for 16/12 eurogroove

CODE			€	DC
A48902.19.01	50	500	0,586	F2



Asse 9
Axis 9



Asse 13
Axis 13

Frame part - Gap 4

AXIS	CODE			€	DC
9	A51400.01.05	50	250	4,820	F3
13	A51400.DC.05	50	250	4,820	F3



Asse 9
Axis 9



Asse 13
Axis 13

Frame part - Gap 12

AXIS	REBATE	CODE			€	DC
9	18	A51400.05.05	50	250	4,820	F3
	20	A51400.12.05	50	250	4,820	F3
13	24	A51400.CR.05	50	250	4,820	F3



With positioning pins

AXIS	REBATE	CODE			€	DC
9	18	A52200.05.05	50	250	4,820	F3
13	24	A52200.CR.05	50	250	4,820	F3

Sash catcher strikers





Gap 4

AXIS	DIMENSIONS	REBATE	CODE	  	€	DC
9	18X82X8		A40017.01.18	50 300	4,102	F2
13	23X82X9,3	24	A48010.DC.18	50 250	4,242	F2



Gap 12

AXIS	DIMENSIONS		CODE	  	€	DC
9	18x84x9,5	Flat base	A40017.06.18	50 300	4,221	F2
13	23x72x9	Reb. 24	A48010.CR.18	50 250	4,221	F2



Cam for 16/12 eurogroove

	CODE	  	€	DC
16x16	A40047.07.01	50 1000	0,946	F2



Lift strikers



Lift striker - Gap 4 (frame part)

DIMENSIONS	CODE		€	DC
18X82X8	A40017.01.16	50 250	2,730	F2



Lift striker - Gap 12 (frame part)

DIMENSIONS	APPLICATION	CODE		€	DC
17,5X64X8	Flat base	A40017.06.16	50 250	2,730	F2



Plate for lift striker (sash part)

	CODE		€	DC
Width 19 mm	A40035.00.04	50 1000	0,701	F2
For 16/12 groove	A40017.25.33	50 500	1,305	F2



For arched and angled window - Gap 4, adjustable

AXIS 9				
DIMENSIONS	CODE		€	DC
18x82x8	A48010.01.38	20 20	2,227	F2
AXIS 13				
DIMENSIONS	CODE		€	DC
23x82x8	A48010.DC.38	20 20	2,227	F2



For arched and angled window - Gap 12, adjustable

AXIS	FRAME SEAT	CODE		€	DC
1) 9	18x46x6,5	18/22/35 mm	A48010.05.38	20 20	1,945 F2
2) 13	Reb. 24	24/37 mm	A48010.CR.16	20 20	1,945 F2

Strikers for shootbolts

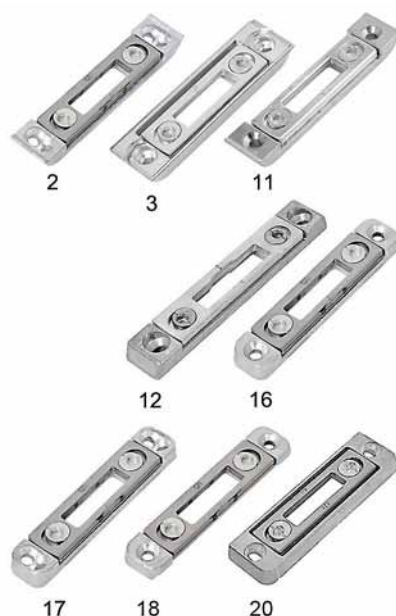

Adjustable with steel plate

	DIMENSIONS	CODE		€	DC
Gap 4 Axis 9	2 18x82x8	1F incl. screw	A48010.01.54	50 500	1,437 F2
	11 18x82x8	1F straight screw	A48010.01.58	50 500	1,437 F2
Gap 4 Axis 13	3 23x82x8	1F incl. screw	A48010.DC.49	50 250	1,566 F2
Gap 12 Axis 9	12 17x102x8	1F incl. screw	A41697.06.13	50 250	4,154 F2
	16 17x82x8	1F straight screw	A48010.05.55	50 500	1,437 F2
	16* 17x82x8	1F straight screw	A52200.05.55	50 50	1,387 F3
	17 17x82x8	1F incl. screw	A48010.05.56	50 500	1,437 F2
	18 17x82x7	1F straight screw	A48010.05.57	50 500	1,437 F2
Gap 12 Axis 13	20 23x82x8	1F incl. screw	A48010.CR.54	50 500	1,566 F2
	20 23x82x7	1F straight screw	A48010.CR.57	50 500	1,566 F2
	20* 23x82x7	1F straight screw	A52200.CR.55	50 50	1,512 F3

*with positioning pins

Note: for use in tilt&turn systems, please consider the distances from the tilt striker to the rebated sash.

Strikers for shootbolts

Aria 4 - Asse 9
Gap 4 - Axis 9

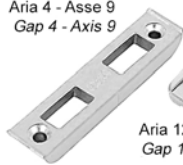



Aria 12 - Asse 9
Gap 12 - Axis 9



Aria 12 - Asse 13
Gap 12 - Axis 13



Fixed - variable pressure by rotation of striker

	DIMENSIONS	CODE	  	€	DC
GAP 4, Axis 9	18x82x8	A51400.01.04	50 500	1,040	F3
GAP 12, Axis 9*	17x50x8	A51400.05.04	50 500	0,925	F3
GAP 12, Axis 13*	22x50x8	A51400.CR.04	50 50	0,925	F3

*it can be coupled with the screw cover A52102.02.xx



Magnétique: magnetic contacts for control and alarm systems



Shim for 16/12 eurogroove

CODE			€	DC
A48902.19.01	50	500	0,586	F2

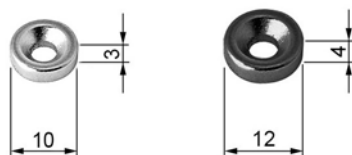

Magnet

SURFACE MOUNTED MAGNET WITH SCREW HOLE				
DIAMETER	FINISH	CODE		€ DC
10x3	Silver	A39406.10.02	10 10	3,729 F4
12x4	Black cataph.	A39406.10.00	10 10	3,729 F4



EMBEDDED SENSOR IN BRASS BODY				
HOLE	FINISH	CODE		€ DC
ø 8x25	Nickel plated	A39406.10.01	10 10	4,662 F4

BUILT IN BRASS - ADJUSTABLE THREADED				
HOLE	FINISH	CODE		€ DC
ø 10x25	Nickel plated	A39406.10.03	50 250	7,898 F4

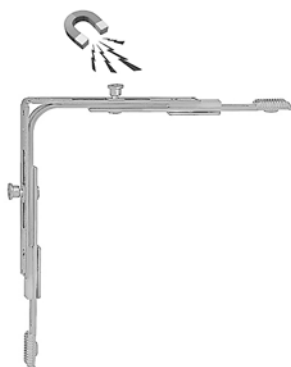

Corner drive 125x125 magnetic cam

CODE			€	DC
A50308.02.02	50	50	14,203	F3

Note: adjustable with key A39405.01.06



Extension with flat cam

LENGTH	CODE		€	DC
200	A51804.00.01	20 20	5,941	F3



Terminal with magnetic flat cam

LENGTH	CODE		€	DC
200	A50404.00.01	20 20	5,190	F3

Magnétique: magnetic contacts for control and alarm systems



With double magnetic sensor

GAP	AXIS	HAND	CODE			€	DC
4	9	rh	A514DX.01.45	1	10	31,311	F3
	9	lh	A514SX.01.45	1	10	31,311	F3
	13	rh	A514DX.DC.45	1	10	31,311	F3
	13	lh	A514SX.DC.45	1	10	31,311	F3



HD Sensor - for air-conditioning control

FLAT SURFACE MOUNTED SENSOR ON PLASTIC BOX							
		FINISH	CODE			€	DC
60x16x5	cable 3 m	White RAL 9010	A39406.17.91	10	50	24,572	F4
		Brown	A39406.17.94	10	50	24,572	F4

Working distance	20 mm on free air
Commutable max tension	V = 42,2 V AC - 60 V DC
Commutable max current	I = 500 mA
Commutable max power	10 VA
Contact starting resistance	R = 0,1 Ω
Insulating resistance	R = 10 ¹² Ω
Working temperature	- 10° C / + 40° C
MTBF no. of operations	10 ⁸



Sensor

FLAT SURFACE MOUNTED SENSOR ON PLASTIC BOX							
		FINISH	CODE			€	DC
60x16x5	cable 3 m	White RAL 9010	A39406.12.91	10	10	11,638	F4
		Brown	A39406.12.94	10	10	11,638	F4
60x16x5	cable 10 m	White RAL 9010	A39406.15.91	5	50	25,888	F4
		Brown	A39406.15.94	5	50	25,888	F4

Working distance	20 mm on free air
Approvals	EN50131-2-6 Grade 2 Class II
Commutable max tension	V = 60 V DC
Commutable max current	I = 500 mA
Commutable max power	10 VA
Contact starting resistance	R = 0,1 Ω
Insulating resistance	R = 10 ¹² Ω
Working temperature	- 10° C / + 40° C
MTBF no. of operations	10 ⁸

Magnétique: magnetic contacts for control and alarm systems

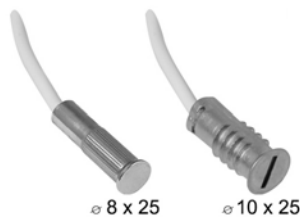

EMBEDDED SENSOR IN BRASS BODY						
	FINISH	CODE			€	DC
Hole ø 8x25 cable 3 m	Nickel plated	A39406.11.00	10	10	12,550	F4
BUILT IN BRASS - ADJUSTABLE THREADED						
	FINISH	CODE			€	DC
Hole ø 10x25 cable 4 m	Nickel plated	A39406.21.00	10	10	17,168	F4

Working distance	20 mm on free air
Approvals	EN50131-2-6 Grade 2 Class IV
Commutable max tension	V = 60 V DC
Commutable max current	I = 500 mA
Commutable max power	10 VA
Contact starting resistance	R = 0,1 Ω
Insulating resistance	R = 10 ¹² Ω
Working temperature	- 25° C / + 60° C
MTBF no. of operations	10 ⁸



"Cigarette" style reed positioning jig

	CODE			€	DC
	A52098.12.00	1	1	13,809	F3



Magnetic cam adjustment tool

	CODE			€	DC
	A39405.01.06	20	20	9,097	F4

Opening limiter

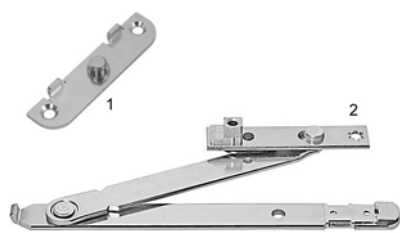

Gap 12, axis 9/13, non-handed

		CODE				€	DC
1	plate for frame	A49601.14.00	20	20		4,191	F4
2	arm for sash	A49601.00.05	10	10		5,081	F4

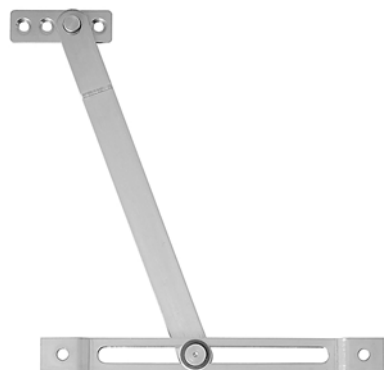

Opening limiter, gap 12, axis 9/13, non-handed

		CODE				€	DC
		A52508.00.00	20	20		14,180	F3

Note: it can't be used in arched and angled windows



Security device for flag opening

1) Security device kit with key							
		CODE				€	DC
		A52590.00.15	1	1		6,429	F3
2) Key for security device							
		CODE				€	DC
		A52590.05.15	10	10		0,511	F3
3) 2,5 mm thickness for rebated gasket - GREY							
		CODE				€	DC
		A52590.03.44	10	10		1,132	F3



Hidden central hinges

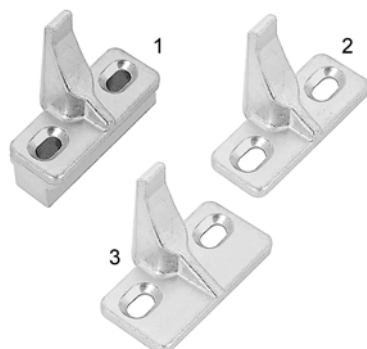
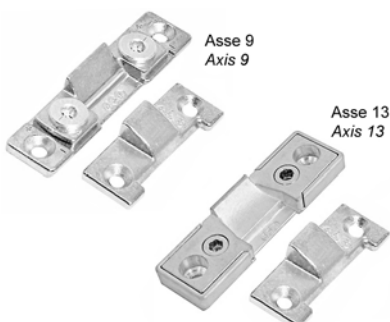
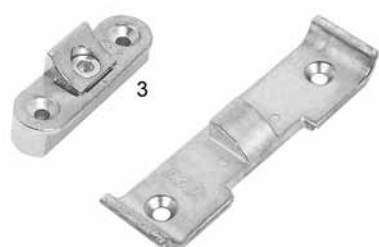
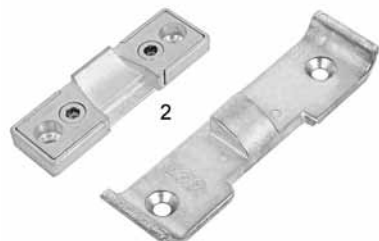
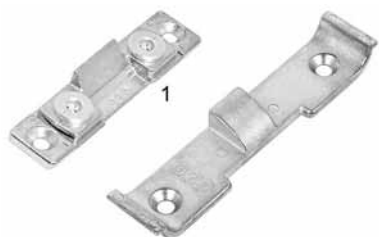

Gap 4

AXIS		CODE			€	DC
1) 9	sash part	A44805.01.00	20	20	3,311	F2
2) 13	sash part	A44805.DC.00	20	20	4,968	F2
3) 13	16/12 sash part	A44807.DC.00	20	20	4,968	F2

Gap 12 - Sash without 16/12 eurogroove

AXIS	REBATE	CODE			€	DC
9	18	A44805.05.00	20	20	3,311	F2
	20	A44805.12.00	20	20	3,311	F2
13	24	A44805.CR.04	20	20	4,968	F2

Frame, gap 12 - Sash with 16/12 eurogroove



AXIS	REBATE	CODE			€	DC
9	18	A44807.05.00	20	20	4,968	F2
	20	A44807.12.00	20	20	4,968	F2
13	24	A44805.EB.00	20	20	4,968	F2

Embedded

SASH PART	CODE			€	DC
1 16/12	A51211.00.01	50	50	2,193	F5
2 Axis 9 - Flat rebate	A51211.20.00	50	50	2,193	F5
3 Axis 13 - Flat rebate	A51211.30.00	50	50	2,193	F5

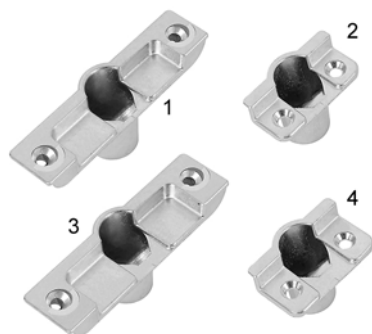
Hidden central hinges



FRAME PART					
	CODE				€ DC
1 axis 9, gap 4	A51212.20.01	50	50		2,193 F5
2 axis 9, gap 12	A51212.20.05	50	50		2,193 F5
3 axis 13, gap 4	A51212.30.DC	50	50		2,193 F5
4 axis 13, gap 12	A51212.30.CR	50	50		2,193 F5



Covers - For wooden window



Kit for stay support + corner support

FINISH	HAND	CODE			€	DC
Nickel plated	rh	A51301.01.06	20	20	4,600	F5
	lh	A51301.02.06	20	20	4,600	F5
Light bronze plated	rh	A51301.01.14	20	20	4,600	F5
	lh	A51301.02.14	20	20	4,600	F5
Silver	rh	A51301.01.21	20	20	4,600	F5
	lh	A51301.02.21	20	20	4,600	F5
Matt brass plated	rh	A51301.01.23	20	20	4,600	F5
	lh	A51301.02.23	20	20	4,600	F5
Brass plated	rh	A51301.01.50	20	20	4,600	F5
	lh	A51301.02.50	20	20	4,600	F5
White RAL 9010	rh	A51301.01.91	20	20	2,677	F5
	lh	A51301.02.91	20	20	2,677	F5
Brown	rh	A51301.01.94	20	20	2,677	F5
	lh	A51301.02.94	20	20	2,677	F5



Hinge support - frame part

FINISH	HAND	CODE			€	DC
Nickel plated	rh	A51320.01.06	50	500	1,248	F3
	lh	A51320.02.06	50	500	1,248	F3
Light bronze plated	rh	A51320.01.14	50	500	1,248	F3
	lh	A51320.02.14	50	500	1,248	F3
Silver	rh	A51320.01.21	50	500	1,248	F3
	lh	A51320.02.21	50	500	1,248	F3
Brass plated	rh	A51320.01.50	50	500	1,248	F3
	lh	A51320.02.50	50	500	1,248	F3
White RAL 9010	rh	A51320.01.91	50	500	0,592	F3
	lh	A51320.02.91	50	500	0,592	F3
Brown	rh	A51320.01.94	50	500	0,592	F3
	lh	A51320.02.94	50	500	0,592	F3



Hinge support - sash part

FINISH	HAND	CODE			€	DC
Nickel plated	rh	A51321.01.06	50	500	1,248	F3
	lh	A51321.02.06	50	500	1,248	F3
Light bronze plated	rh	A51321.01.14	50	500	1,248	F3
	lh	A51321.02.14	50	500	1,248	F3
Silver	rh	A51321.01.21	50	500	1,248	F3
	lh	A51321.02.21	50	500	1,248	F3
Brass plated	rh	A51321.01.50	50	500	1,248	F3
	lh	A51321.02.50	50	500	1,248	F3
White RAL 9010	rh	A51321.01.91	50	500	0,592	F3
	lh	A51321.02.91	50	500	0,592	F3
Brown	rh	A51321.01.94	50	500	0,592	F3
	lh	A51321.02.94	50	500	0,592	F3

Covers - For wooden window



Stay support - frame part

FINISH	CODE	50	500	€	DC
Nickel plated	A51322.00.06	50	500	0,980	F3
Light bronze plated	A51322.00.14	50	500	0,980	F3
Silver	A51322.00.21	50	500	0,980	F3
Brass plated	A51322.00.50	50	500	0,980	F3
White RAL 9010	A51322.00.91	50	500	0,472	F3
Brown	A51322.00.94	50	500	0,472	F3



Stay support - sash part

FINISH	CODE	50	500	€	DC
Nickel plated	A51323.00.06	50	500	0,980	F3
Light bronze plated	A51323.00.14	50	500	0,980	F3
Silver	A51323.00.21	50	500	0,980	F3
Brass plated	A51323.00.50	50	500	0,980	F3
White RAL 9010	A51323.00.91	50	500	0,472	F3
Brown	A51323.00.94	50	500	0,472	F3



Stay support

FINISH	CODE	20	100	€	DC
Nickel plated	A51310.00.06	20	100	2,025	F5
Light bronze plated	A51310.00.14	20	100	2,025	F5
Silver	A51310.00.21	20	100	2,025	F5
Matt brass plated	A51310.00.23	20	100	2,025	F5
Brass plated	A51310.00.50	20	100	2,025	F5
White RAL 9010	A51310.00.91	20	100	0,974	F5
Brown	A51310.00.94	20	100	0,974	F5



Stay support + stay angle

FINISH	CODE	20	100	€	DC
Nickel plated	A37102.18.06	20	100	2,025	F2
Light bronze plated	A37102.18.14	20	100	2,025	F2
Silver	A37102.18.21	20	100	2,025	F2
Matt brass plated	A37102.18.23	20	100	2,025	F2
Brass plated	A37102.18.50	20	100	2,025	F2
White RAL 9010	A37102.18.91	20	100	0,974	F2
Brown	A37102.18.94	20	100	0,974	F2

Covers - Complete kits (stay support + corner hinge)



ø 34

FINISH	HAND	CODE				€	DC
Nickel plated	rh	A37104.12.06	20	20		5,622	F2
	lh	A37104.13.06	20	20		5,622	F2
Silver	rh	A37104.12.21	20	20		5,622	F2
	lh	A37104.13.21	20	20		5,622	F2
Brass plated	rh	A37104.12.50	20	20		5,622	F2
	lh	A37104.13.50	20	20		5,622	F2
Matt black	rh	A37104.12.84	20	20		5,622	F2
	lh	A37104.13.84	20	20		5,622	F2
White RAL 9010	rh	A37104.12.91	20	20		3,271	F2
	lh	A37104.13.91	20	20		3,271	F2
Brown	rh	A37104.12.94	20	20		3,271	F2
	lh	A37104.13.94	20	20		3,271	F2

Covers - ø 34 - Single components



Stay support + stay angle

FINISH	HAND	CODE				€	DC
Nickel plated	rh	A20029.01.06	50	50		2,025	F2
	lh	A20029.02.06	50	50		2,025	F2
Bronzato chiaro	rh	A20029.01.14	50	50		2,025	F2
	lh	A20029.02.14	50	50		2,025	F2
Silver	rh	A20029.01.21	50	50		2,025	F2
	lh	A20029.02.21	50	50		2,025	F2
Brass plated	rh	A20029.01.50	50	50		2,025	F2
	lh	A20029.02.50	50	50		2,025	F2
White RAL 9010	rh	A20029.01.91	50	50		0,974	F2
	lh	A20029.02.91	50	50		0,974	F2
Brown	rh	A20029.01.94	50	50		0,974	F2
	lh	A20029.02.94	50	50		0,974	F2



Bottom corner support + bottom hinge

FINISH	HAND	CODE				€	DC
Nickel plated	rh	A20029.03.06	50	50		2,579	F2
	lh	A20029.04.06	50	50		2,579	F2
Bronzato chiaro	rh	A20029.03.14	50	50		2,579	F2
	lh	A20029.04.14	50	50		2,579	F2
Silver	rh	A20029.03.21	50	50		2,579	F2
	lh	A20029.04.21	50	50		2,579	F2
Brass plated	rh	A20029.03.50	50	50		2,579	F2
	lh	A20029.04.50	50	50		2,579	F2
White RAL 9010	rh	A20029.03.91	50	50		1,223	F2
	lh	A20029.04.91	50	50		1,223	F2
Brown	rh	A20029.03.94	50	50		1,223	F2
	lh	A20029.04.94	50	50		1,223	F2

Accessories



Multi-Key REGOLANTE

For Tilt & Turn windows

CODE			€	DC
A39405.00.02	1	10	30,924	F3



4 mm Allen Key

CODE			€	DC
A39405.01.01	20	20	5,363	F2



2,5 mm Allen Key

CODE			€	DC
A39405.01.02	20	20	0,225	F2

Hardware cutting accessories

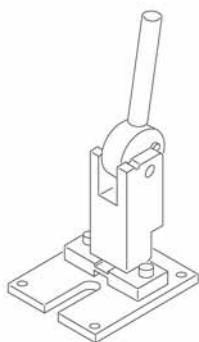

Manual cutter

CODE			€	DC
A52403.00.00	1	1	869,340	F4

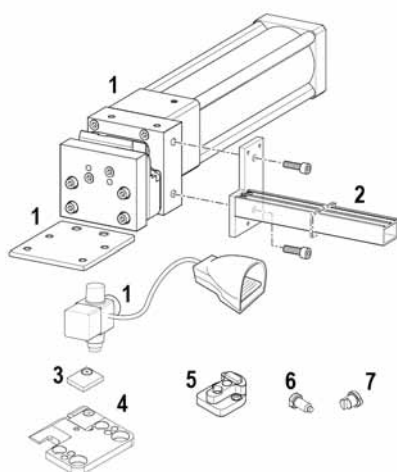

Oleopneumatic cutter and dedicated accessories

	CODE			€	DC
1) Oleopneumatic cutter	A52400.04.00	1	1	2,417,143	F4
2) Millimetric rod	A52401.04.00	1	1	346,043	F4
3) Rubber insert for replacement	A52404.03.04	1	1	41,971	F4
4) Central mould (rubber holder)	A52404.03.05	1	1	310,832	F3
5) Stamp for cut	• A52404.03.06	1	1	155,032	F3
6) Stamp for screw hole	• A52404.03.07	1	1	55,156	F3
7) Pin extraction	• A52404.03.08	1	1	49,067	F3
1) Rh oleopneumatic cutter*	A52400.04.DX	1	1	2,417,143	F4
2) Rod for rh cutter*	A52401.04.DX	1	1	346,043	F4

*on request (in the picture there is the left-hand cutter)

Jigs

1) For 46 mm strikers for espagnolette - fixed handle height

	CODE			€	DC
Strikers Axis 9-13 GR 2	A52099.07.00	1	1	46,157	F3
Strikers Axis 9-13 GR 3 - GR 7	A52099.07.01	1	1	146,136	F3
Strikers Axis 9-13 GR 7bis - GR 10	A52099.07.02	1	1	157,133	F3

Note: to set the DSS striker with covers, use the Technical Catalogue

2) A4 jigs rod for espagnolettes, fixed handle height, simple and anti-burglar windows and doors

APPLICATION	CODE			€	DC
Doors	A52015.01.02	1	1	20,236	F3
Windows	A52015.01.01	1	1	20,236	F3

3 Jig for espagnolette backset on the sash

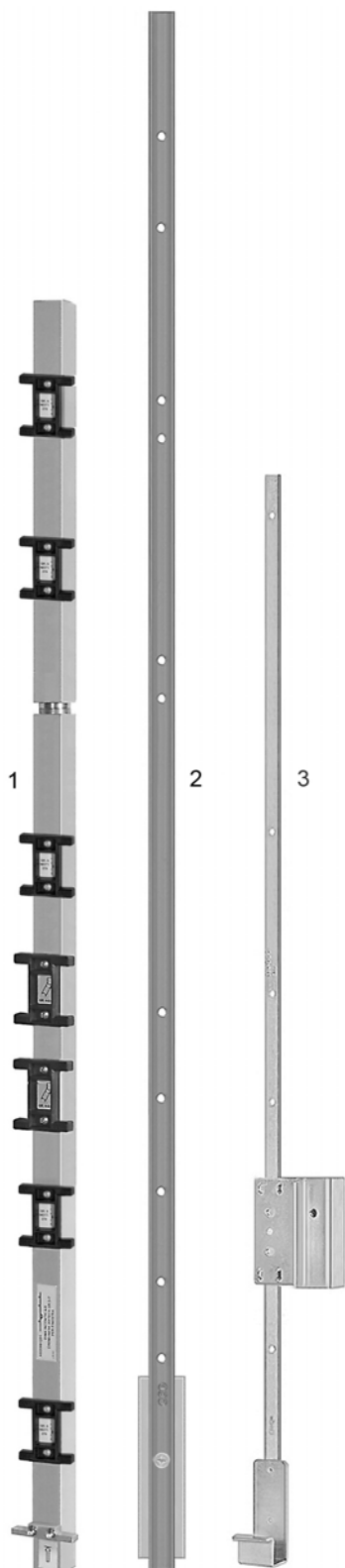

	CODE			€	DC
	A20030.00.01	1	1	37,856	F2



Jigs



For anti-burglar strikers for espagnolette, fixed handle height
(46 mm strikers)

	CODE				€	DC
Anti-burglar strikers - GR 2	A52099.12.00	1	1		50,988	F3
Anti-burglar strikers - GR 3 - GR 7	A52099.12.01	1	1		151,122	F3
Anti-burglar strikers - GR 7 bis - GR 10	A52099.12.02	1	1		160,793	F3

Note: to place DSS strikers with covers, please check the Technical Catalogue



Jigs



Jigs for anti-burglar strikers for espagnolettes - fixed handle height (46 mm strikers)

	CODE				€	DC
GR 2	A52099.09.00	1	1		53,039	F3
GR 3÷7	A52099.09.01	1	1		171,659	F3
GR 7bis÷10	A52099.09.02	1	1		162,459	F3

Note: to set the jig for the DSS striker positioning with covers, please use the [Technical Catalogue](#)

Jigs



For espagnolette strikers, variable handle height - 46 mm strikers



	CODE				€	DC
Strikers GR 2 - GR 6	A52099.18.99	1	1		142,110	F3
Note: to set the jig for the DSS striker positioning with covers, please use the Technical Catalogue						



Jigs



For anti-burglar strikers for espagnolette, variable handle height

	CODE				€	DC
Anti-burglar strikers - GR 2 - GR 6	A52099.19.99	1	1		146,334	F3
Note: to set the jig for the DSS striker positioning with covers, please use the Technical Catalogue						

Jigs

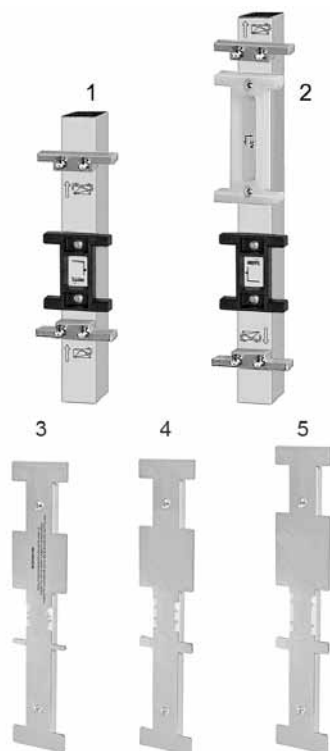

For corner drive strikers

	CODE	1	1	€	DC
1) Upper L 46 mm	A52099.03.01	1	1	40,358	F3
2) Lower single mushroom cam - Upp. 46 mm	A52099.06.01	1	1	49,648	F3
3) Lower and upper for shootbolt strikers* for bolts	A52099.21.00	1	1	38,300	F3
4) Lower and upper for shootbolt strikers* for Euronut	• A52099.22.00	1	1	38,300	F3
5) Lower and upper for shootbolt strikers* for 16/12 lever rod	• A52099.23.00	1	1	38,300	F3

Note: for reference, please consider the centre of the gap between 2 sashes, not the centre of frame.
 *for push rod strikers A51400.xx.04 and anti-burglar strik. or Tilt strik. A51400.CR.70 or A51400.xx.67/8 or A51400.xx.64/5.

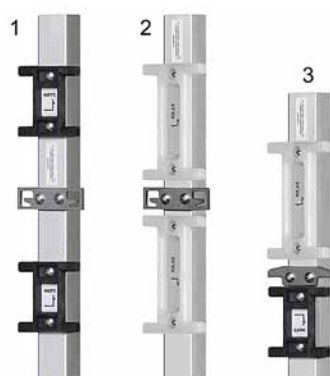

1 Jig for 46 mm cam strikers positioning for supplementary corner drives, double sash - upper transom

	CODE	1	1	€	DC
	A52099.08.00	1	1	49,648	F3

Note: for reference, consider the centre of the gap between the 2 sashes, not the centre of the frame

2 Jig for 85 mm positioning Tilt/anti-burglar strikers for lower corner drives, single cam, double sash

	CODE	1	1	€	DC
	A52099.17.00	1	1	96,000	F3

Note: for reference, consider the centre of the gap between the 2 sashes, not the centre of the frame

3 Jig for 85 mm Tilt striker positioning and 46 mm cam striker for lower corner drives, single cam, double sash

	CODE	1	1	€	DC
	A52099.20.00	1	1	64,630	F3

Jigs



For stay-arm strikers

	CODE				€	DC
for 46 mm strikers	A52099.04.01	1	1		42,212	F3



For stay-arm anti-burglar strikers

	CODE				€	DC
	A52099.14.01	1	1		45,894	F3

Jigs



1 Jig for 46 mm strikers, for vertical supplementary locks - 600 mm and 860 mm

	CODE				€	DC
for 46 mm strikers	A52099.05.01	1	1		95,453	F3

2 For tilt and anti-burglar strikers, vertical central locks - 400 and 600 mm

	CODE				€	DC
	A52099.15.01	1	1		148,469	F3

3 A4 jigs rod for vertical supplementary locks

APPLICATION	CODE				€	DC
Doors and windows	A52015.02.01		1	1	23,733	F3



Jigs



For tilt and anti-burglar strikers, horizontal supplementary locks -
200, 400, 600 mm

CODE			€	DC
A52099.16.01	1	1	63,496	F3



Jig for double ø 34 milling corner support and stay support, gap 12

Rebate 18				
APPLICATION	CODE		€	DC
Window	A52002.18.00	1 1	37,856	F5
Balcony door	A52003.18.00	1 1	37,856	F5
Angled window	A52004.18.00	1 1	37,856	F5
Rebate 20				
APPLICATION	CODE		€	DC
Window	A52002.20.00	1 1	37,856	F5
Balcony door	A52003.20.00	1 1	37,856	F5
Angled window	A52004.20.00	1 1	37,856	F5

Note. ø 34 mill; ø 40 ring



40 mm ring for double ø 34 milling

MODEL	CODE		€	DC
Elu - De Walt	A52098.03.01	1 1	19,770	F5
Festool	A52098.03.02	1 1	19,770	F5
Felisatti	A52098.03.03	1 1	19,770	F5
Makita	A52098.03.04	1 1	19,770	F5
Hitachi	A52098.03.05	1 1	19,770	F5

Jigs

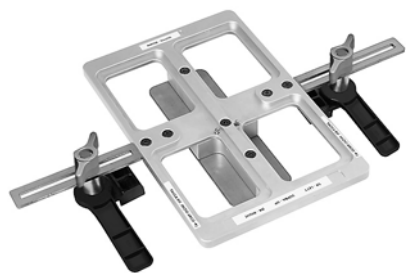

Jig structure for double ø 34 milling and gap 4 tray

AXIS 9					
APPLICATION	CODE			€	DC
Windows	A52001.05.09	1	1	54,381	F5
Balcony door	A52001.06.09	1	1	54,381	F5
Angled window	A52001.07.09	1	1	54,381	F5
AXIS 13					
APPLICATION	CODE			€	DC
Windows	A52001.05.13	1	1	54,381	F5
Balcony door	A52001.06.13	1	1	54,381	F5
Angled window	A52001.07.13	1	1	54,381	F5

Note: Ø16 mill, Ø27 ring



Fillers for jig, gap 4

Rebate 15					
AXIS	CODE			€	DC
9	A52001.08.04	1	1	20,928	F5
Rebate 18					
AXIS	CODE			€	DC
9	A52001.08.05	1	1	20,928	F5
13	A52001.08.06	1	1	20,928	F5



Fillers for jig, gap 4 - for angled window tray

Rebate 15					
AXIS	CODE			€	DC
9	A52001.09.15	1	1	14,297	F5
Rebate 18					
AXIS	CODE			€	DC
9/13	A52001.09.18	1	1	14,297	F5



Jigs



Jigs rods for embedded hidden central hinges

GAP	AXIS	CODE				€	DC
12	9	A52006.09.01	1	1		305,186	F5
	13	A52006.13.01	1	1		305,186	F5

Single jigs for embedded hidden central hinges

GAP	AXIS	CODE				€	DC
4/12	9	A52006.09.00	1	1		84,389	F5
	13	A52006.13.00	1	1		84,389	F5

Gap 4 for 110 mm bolts

CODE				€	DC
A52014.04.00	1	1		42,397	F3

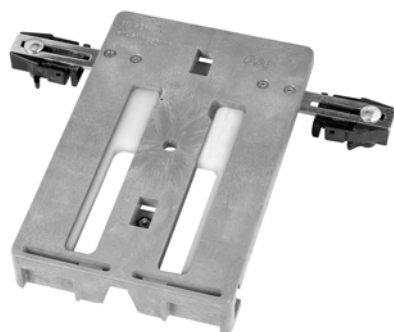

Jigs



Gap 4 for tilt striker A51400.01.01 on the jamb (tilt hook)

CODE			€	DC
A52014.06.00	1	1	37,228	F3



For cam and DSS strikers, gap 4

CODE			€	DC
A20030.01.27	1	1	34,150	F2



For cam and DSS strikers - second sash, gap 4

CODE			€	DC
A20030.01.31	1	1	33,067	F2



For cam strikers of corner drives in gap 4 and for tilt striker A514xx.01.64 and A514xx.DC.64 on jamb in gap 4

CODE			€	DC
A20030.01.25	1	1	32,780	F2



Jigs for push rod striker and tilt striker for gap 12 - axis 9 and 13 mm – ref. from the gap centre

	CODE			€	DC
1	A52099.21.00	1	1	38,300	F3
2	• A52099.22.00	1	1	38,300	F3
3	• A52099.23.00	1	1	38,300	F3

Jigs - ø 34



For corner support and stay support, ø 34 - frame part, rings included

REBATE	CODE				€	DC
Gap 4, rebate 15	A20030.00.03	1	1		37,856	F2
Gap 4, rebate 18	A20030.00.03.701	1	1		36,754	F2
Reducing ring, diameter 34	A20030.00.04	1	1		8,157	F2
Reducing ring, diameter 40	A20030.00.05	1	1		8,157	F2
Note: mill Ø 16, ring Ø 27 o, mill Ø 34 used directly or with ring Ø 40 through application on jig of specific reduced rings.						

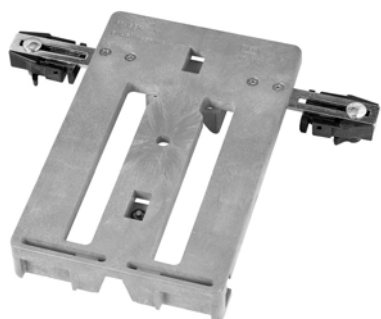

For tilt & turn bolts - second sash, gap 4

CODE				€	DC
A20030.01.32	1	1		44,412	F2
AXIS 13					
CODE				€	DC
A20030.01.57	1	1		44,412	F2

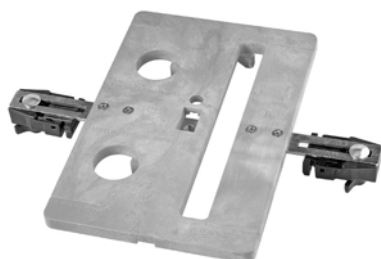

For stay-arm milling, arched windows, gap 4

CODE				€	DC
A20030.01.33	1	1		34,436	F2

Jigs - Espagnolettes

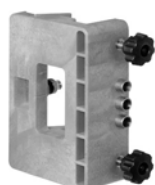

Kit for handle displacement axis 9

	CODE				€	DC
Rebate without gasket	A20030.01.14	1	1		75,248	F2
Rebate with gasket	A20030.01.15	1	1		75,248	F2

Kit for handle displacement axis 13

	CODE				€	DC
Rebate without gasket	A39316.00.01	1	1		75,248	F2
Rebate with gasket	A39316.00.02	1	1		124,372	F2

Single Jig

	CODE				€	DC
Rebate without gasket	A20030.01.12	1	1		55,869	F2
Rebate with gasket	A20030.01.13	1	1		55,869	F2

Shims

REBATE	HAND	CODE				€	DC
11	rh	A20030.01.38	20	20	✓	2,656	F2
	lh	A20030.01.39	20	20	✓	2,656	F2
15	rh	A20030.01.40	1	1		2,656	F2
	lh	A20030.01.41	1	1		2,656	F2
18	rh	A20030.01.42	1	1		2,656	F2
	lh	A20030.01.43	1	1		2,656	F2
20	rh	A20030.01.44	1	1		2,656	F2
	lh	A20030.01.45	1	1		2,656	F2



Handles



Handles

ALUMINIUM					
FINISH	CODE			€	DC
Bronze plated	A30905.05.14	100	100	4,538	F4
Silver	A30905.05.21	100	100	4,070	F4
White	A30905.05.91	100	100	2,996	F4



Anti-burglar handles

ALUMINIUM					
FINISH	CODE			€	DC
Silver	A30905.03.01	1	20	52,619	F4
Light bronze plated	A30905.03.14	1	20	43,080	F4
Champagne	A30905.03.17	1	20	37,502	F4
Glided	A30905.03.31	1	20	43,080	F4
White RAL 9010	A30905.03.91	1	20	37,502	F4

Note: Handles fulfil the necessary requirements of UNI EN 1627÷30:2000 European rules



TBT handles

FINISH	CODE			€	DC
Silver	A50199.00.21	1	1	47,843	F4





Open, Close, Live



A R T E C H P L A N A

CONCEALED HARDWARE SYSTEM
FOR TILT&TURN FLUSH WINDOWS

MADE IN ITALY

Note: for information of use and maintenance, please see the first pages of the chapter Hardware for windows Artech.

Wooden rectangular window - single sash, basic security, tilt&turn opening	133
Wooden rectangular window - double sash, basic security, tilt&turn opening	134
Wooden rectangular window - single sash, tilt&turn opening, anti-burglar conf. RC1/RC2	135
Wooden rectangular window - double sash, tilt&turn opening, anti-burglar conf. RC1/RC2	136
Wooden rectangular window - double sash, tilt&turn opening, double hardware turn	137
Wooden rectangular window - three sashes, central opening	138
with anti-mishandling device	138
Wooden rectangular window - three sashes, central opening	139
without anti-mishandling device	139
Rectangular wooden window - Single sash, turn only	140
Rectangular wooden window - Double sash, turn only	141
Rectangular wooden window - Tilt only	142

Artech Plana wood - TBT system (Tilt Before Turn), controlled opening for windows in dangerous positions	143
Hinges	144
Stay-arms	144
Hinges for second sash	145
Hinges for second sash with connecting element	145
Hinges for third sash	146
Tilt strikers for TBT	146
Accessories for third sash against mishandling	147
Jig	149



Application fields for Tilt&Turn windows, rectangular sash

Max sash weight 150 kg

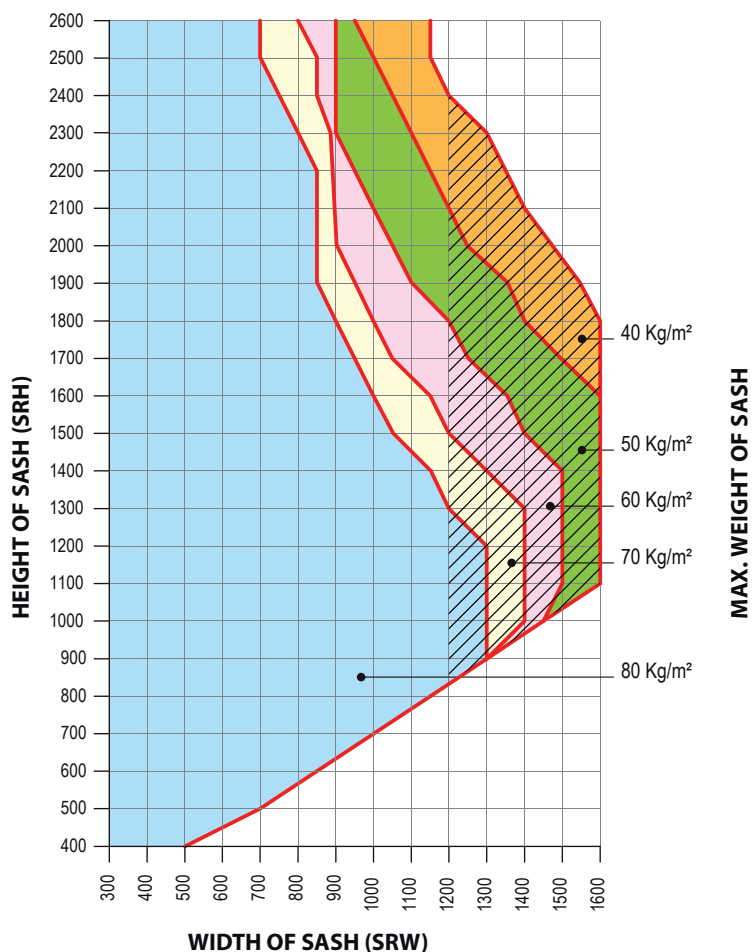

Supplementary stay arm mandatory;
add the shims and blew the glass in
order to strain it on all the surface.

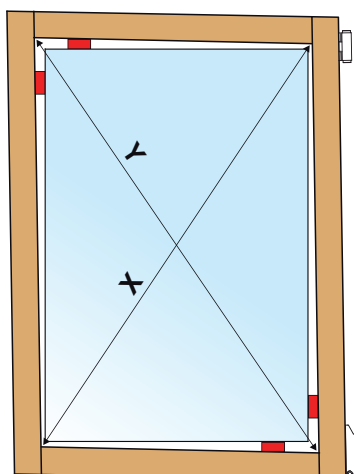

$$\text{Diagonal Y} = \text{Diagonal X} + 4 \text{ mm}$$

Wooden rectangular window - single sash, basic security, tilt&turn opening

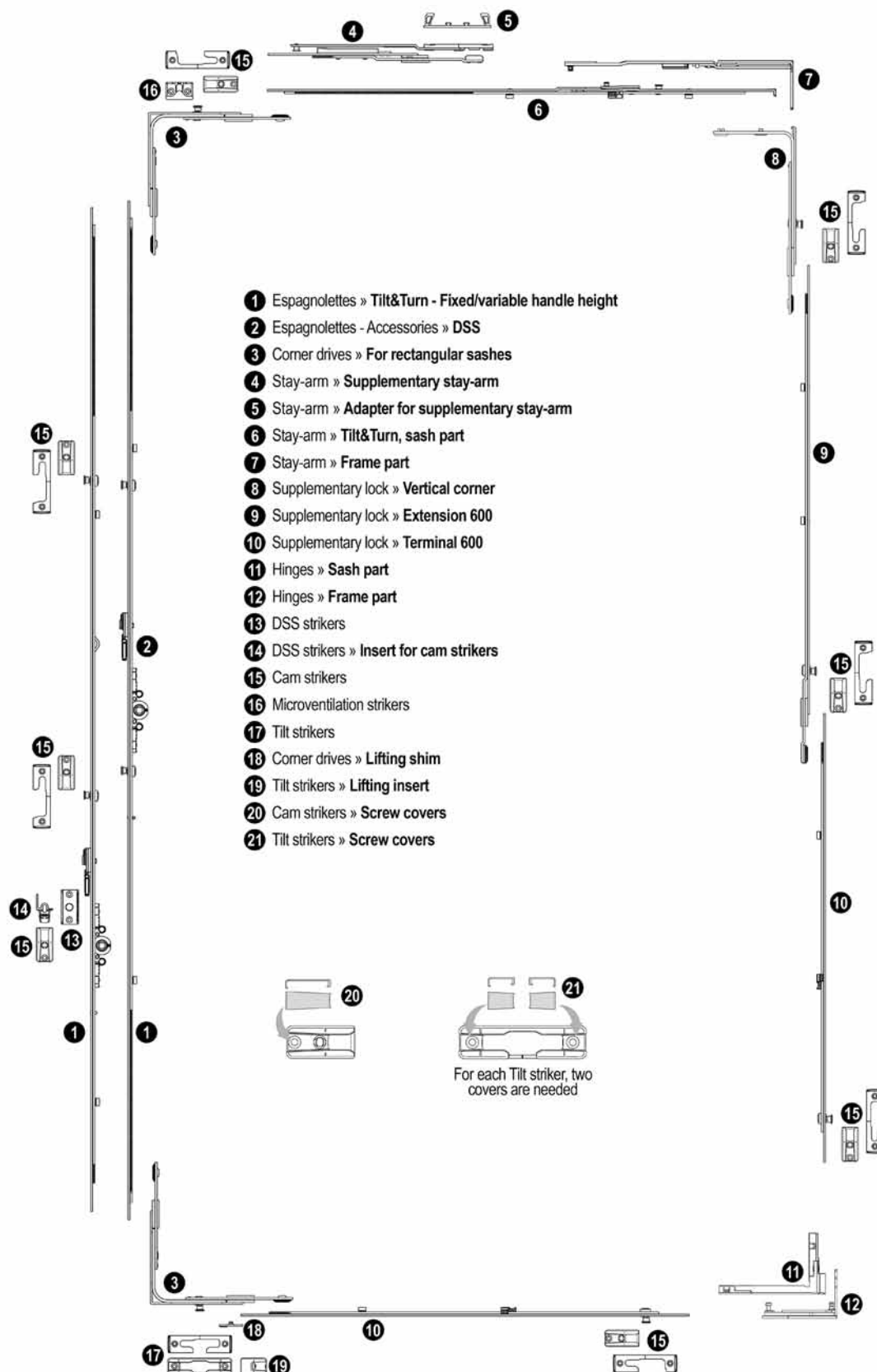

Wooden rectangular window - double sash, basic security, tilt&turn opening

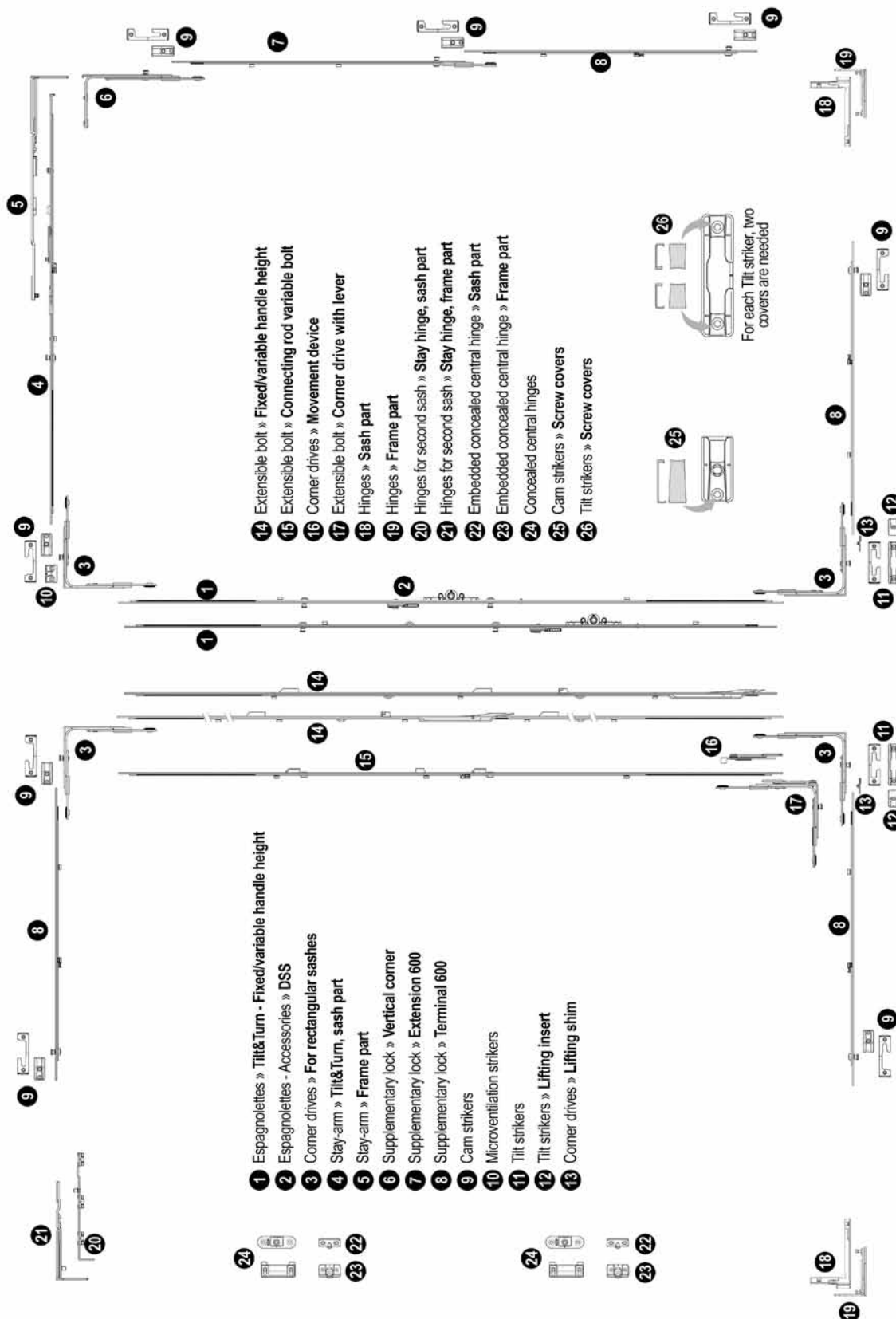

Wooden rectangular window - single sash, tilt&turn opening, anti-burglar conf. RC1/RC2

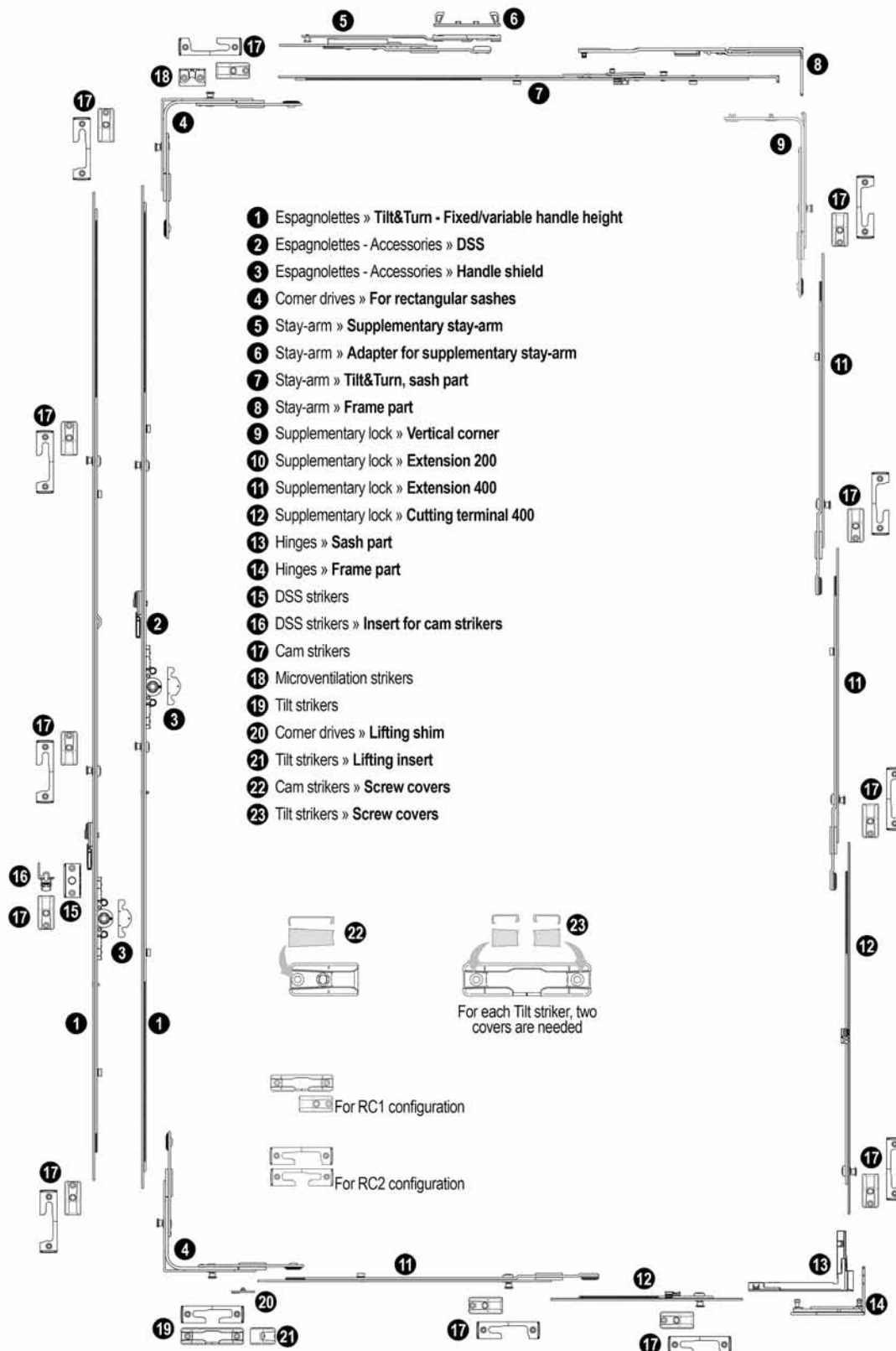

Wooden rectangular window - double sash, tilt&turn opening, anti-burglar conf. RC1/RC2

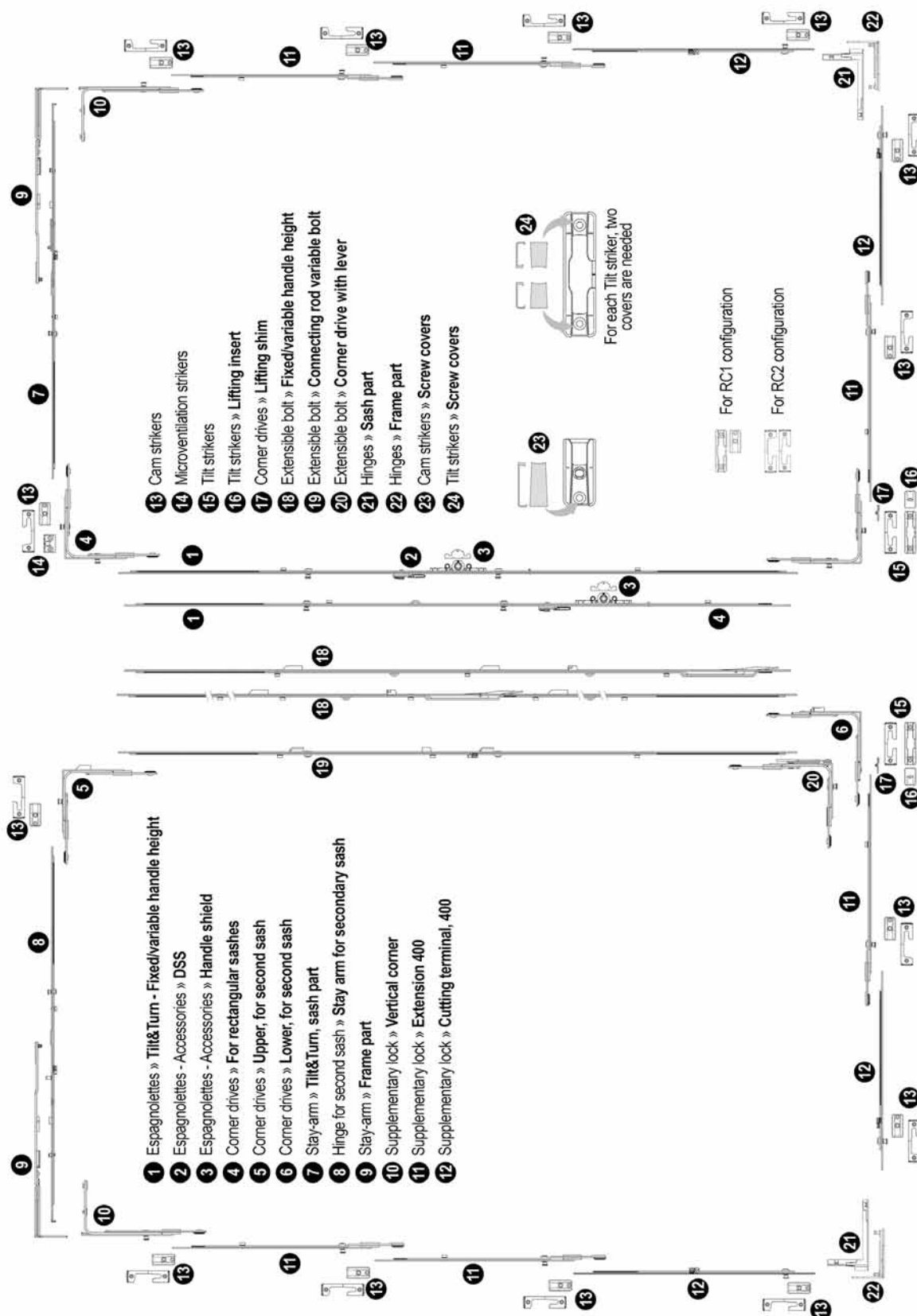

Wooden rectangular window - double sash, tilt&turn opening, double hardware turn

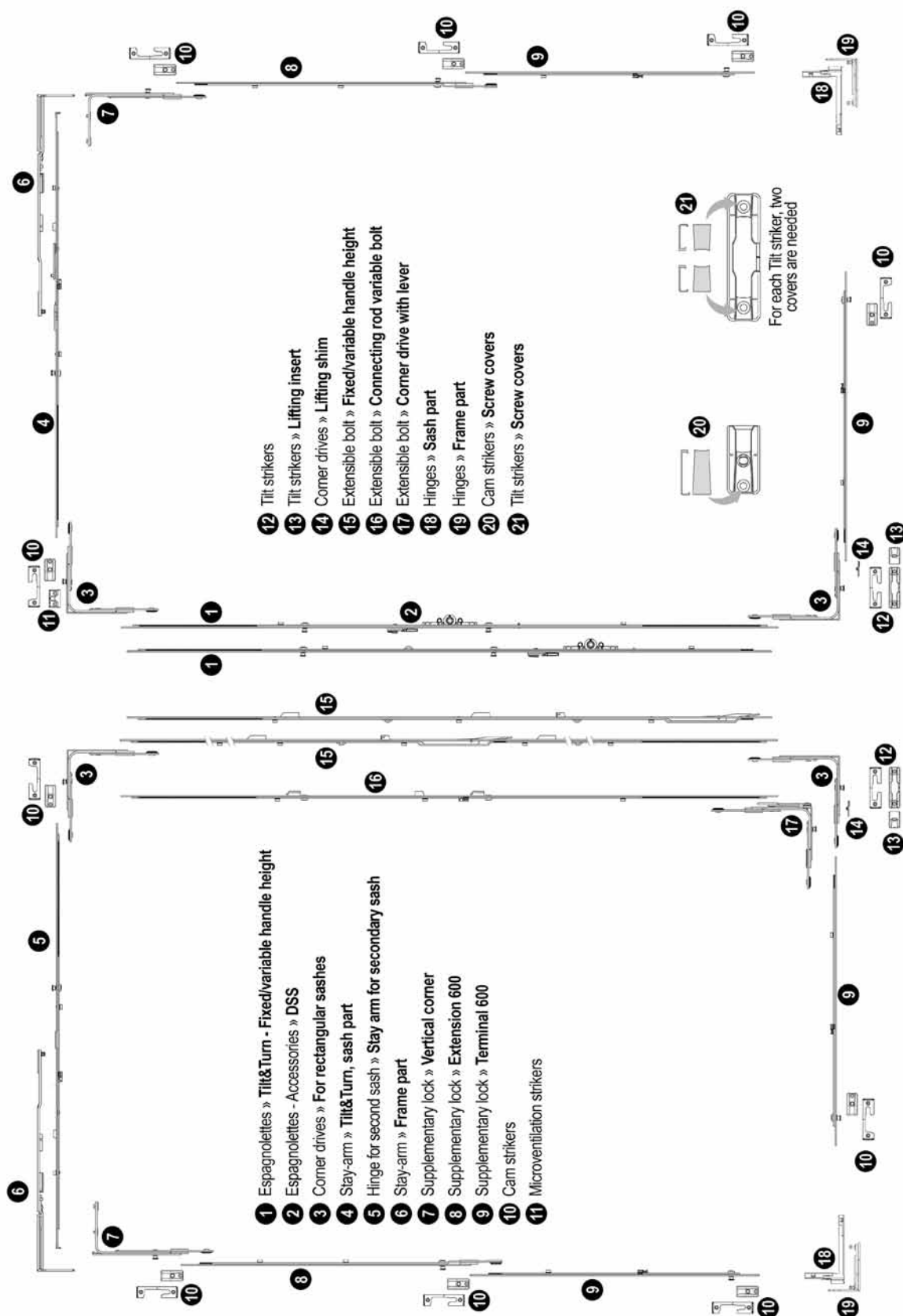

Wooden rectangular window - three sashes, central opening with anti-mishandling device

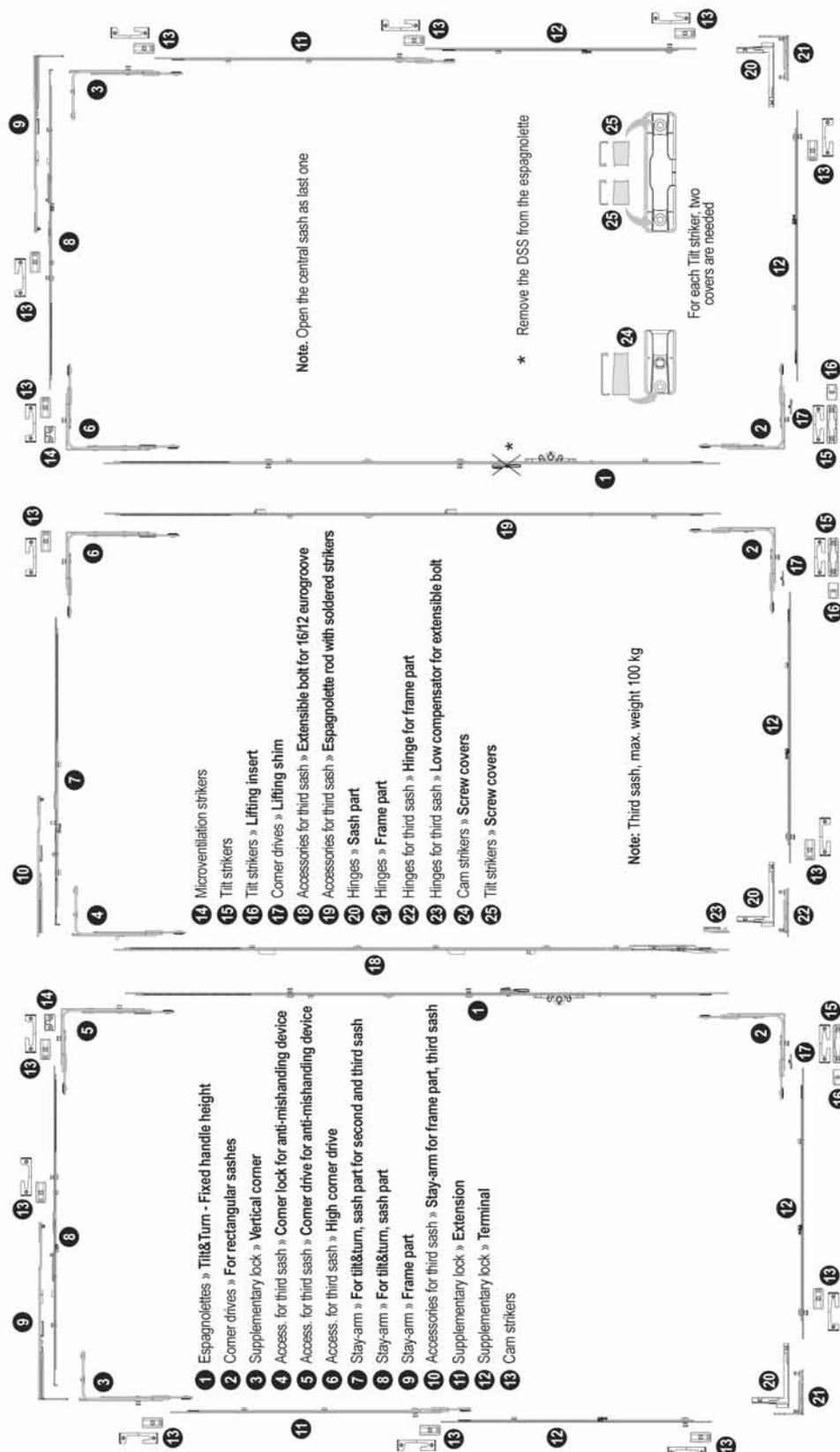

Wooden rectangular window - three sashes, central opening without anti-mishandling device

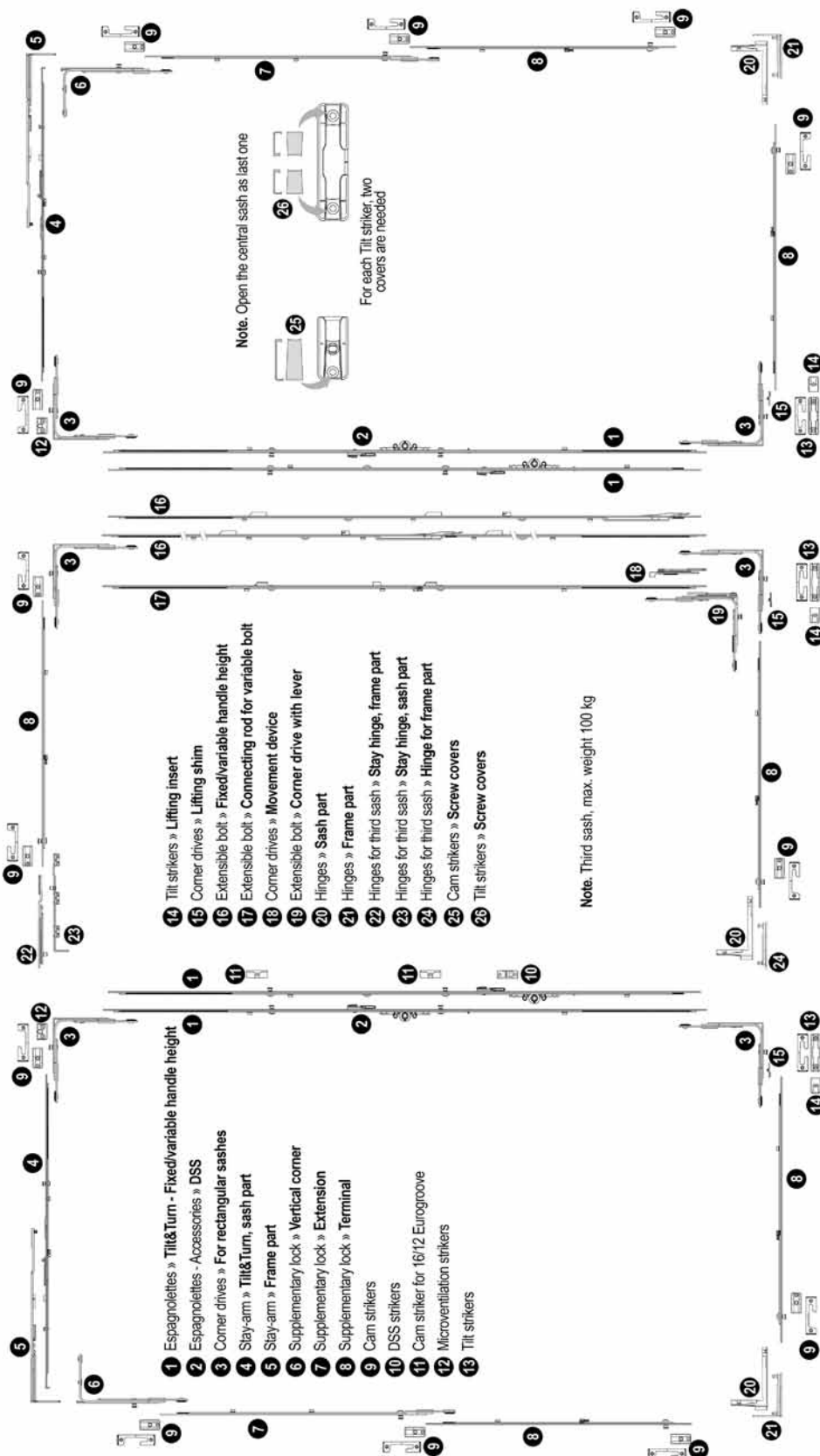

Rectangular wooden window - Single sash, turn only

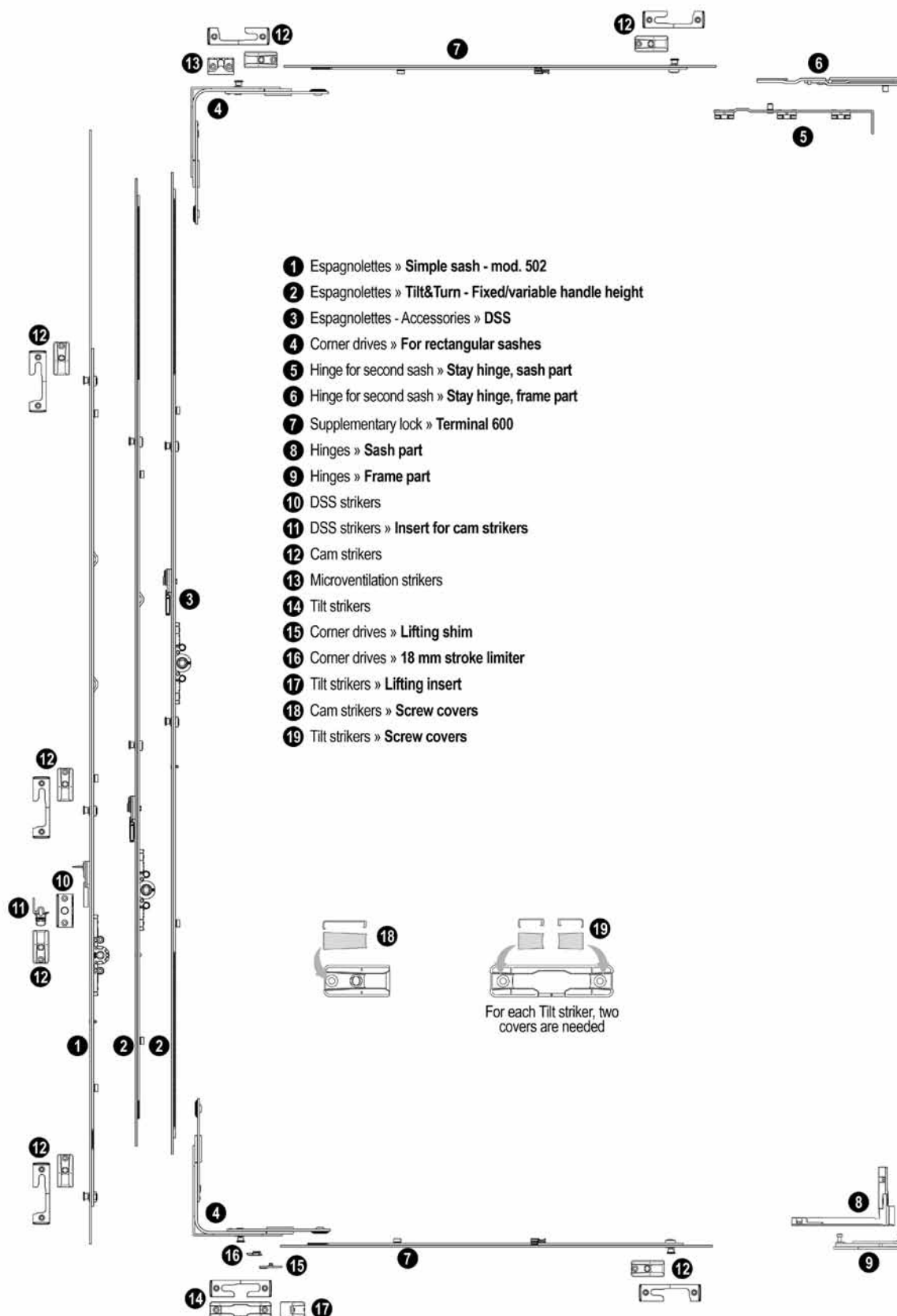

Rectangular wooden window - Double sash, turn only

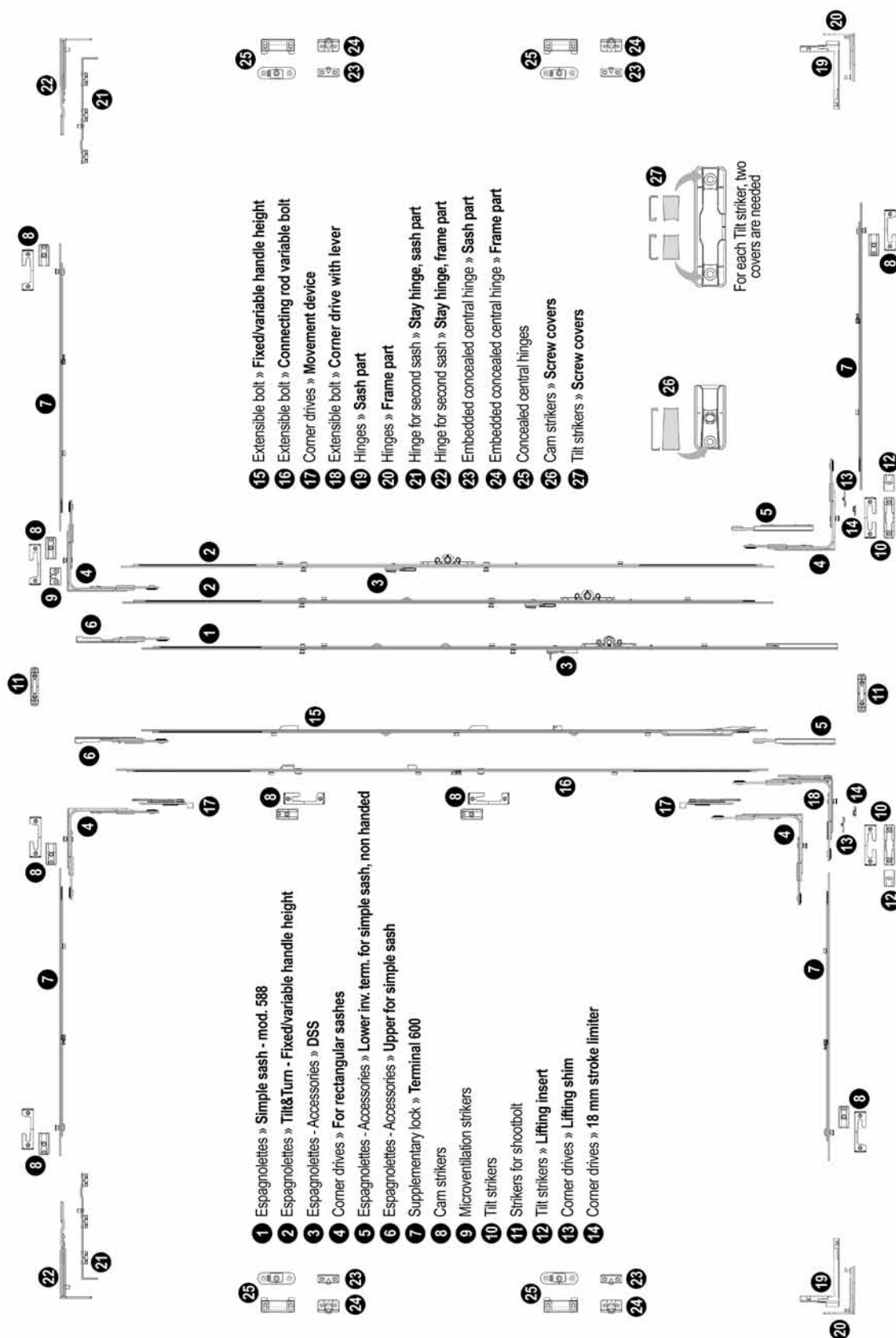

Rectangular wooden window - Tilt only

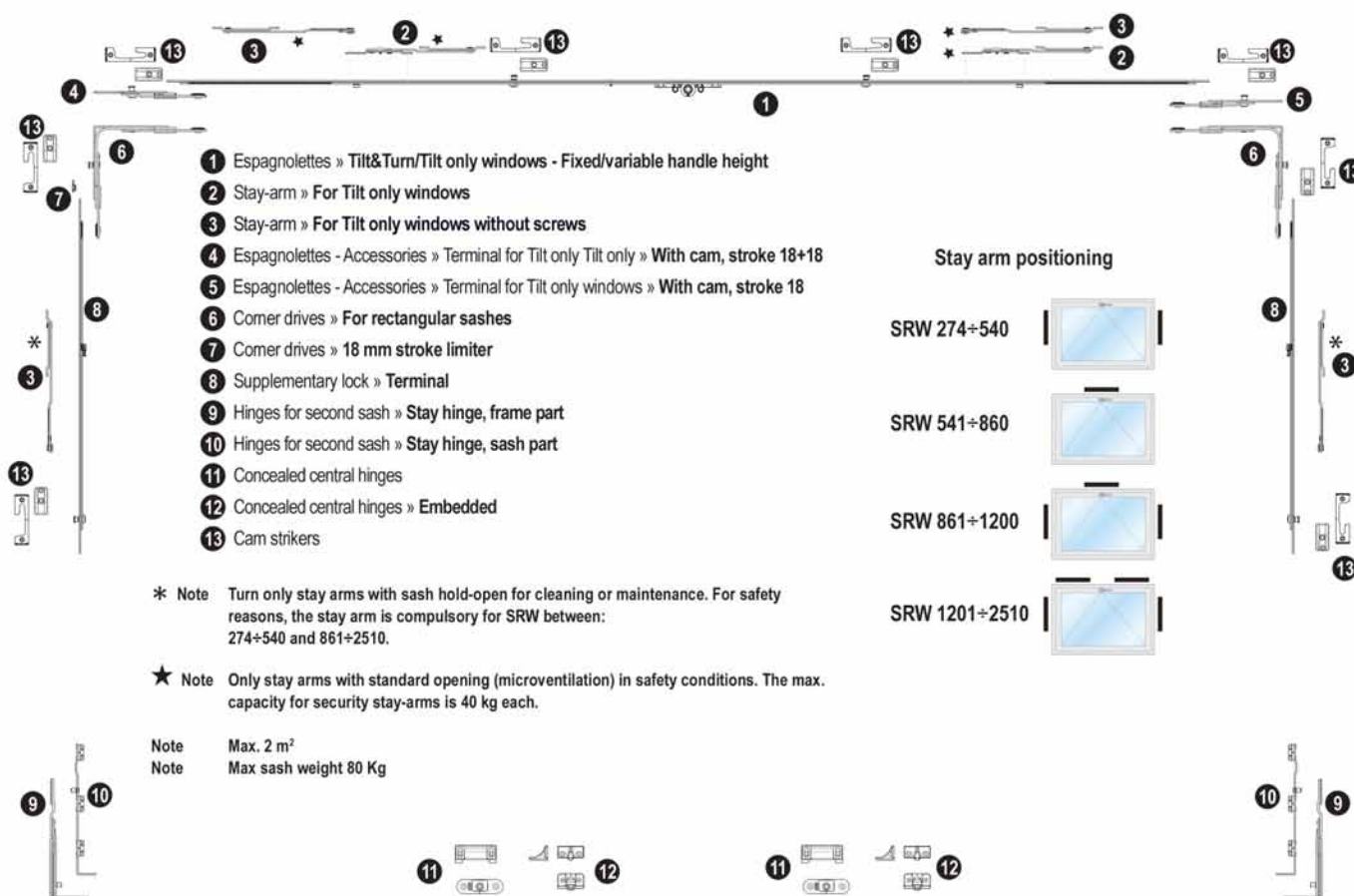

Note. Please consult the **Safety suggestions to realise tilt only windows**, available in the documentation area of the website www.agb.it.

Artech Plana wood - TBT system (Tilt Before Turn), controlled opening for windows in dangerous positions

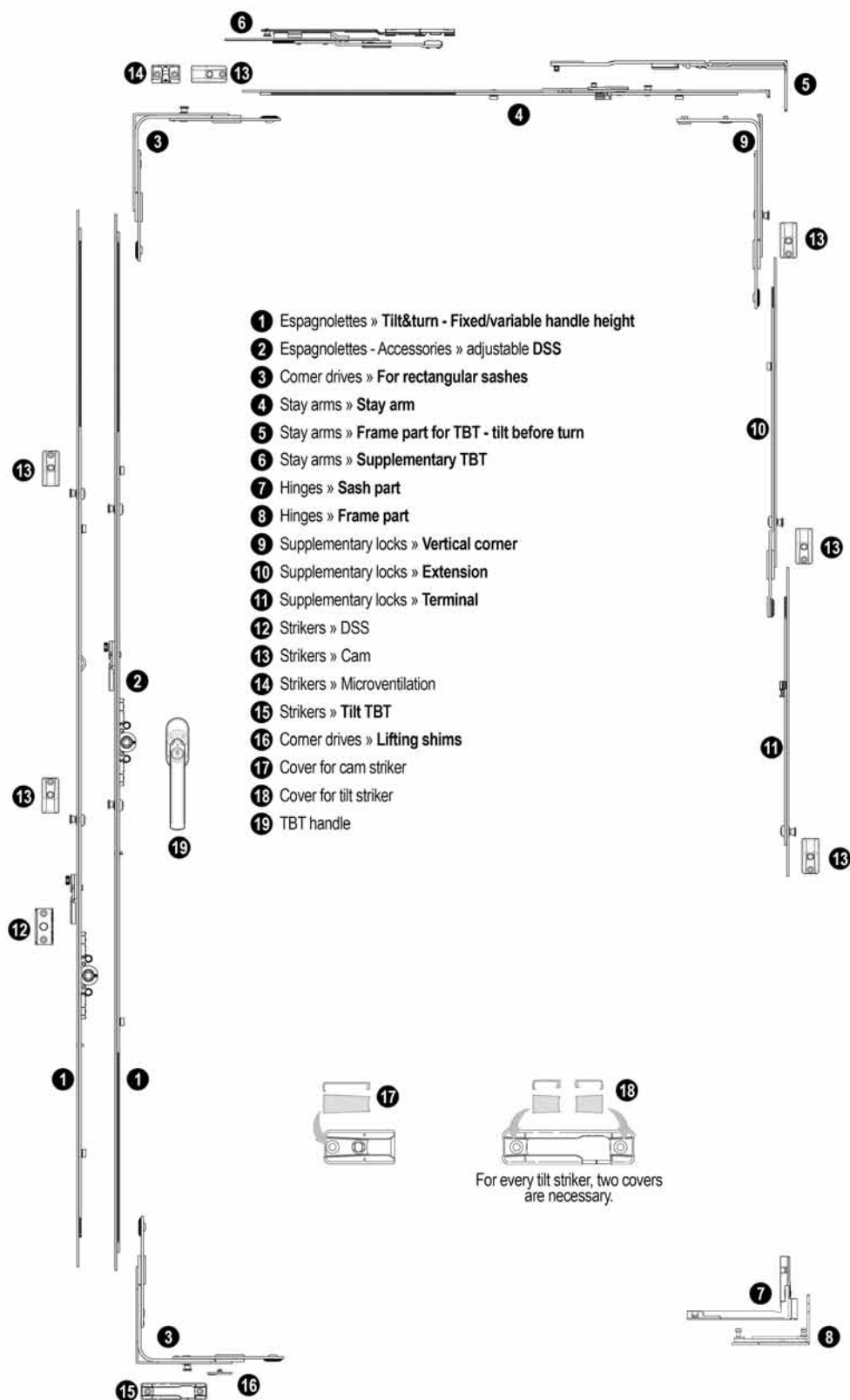

Hinges



Hinge, frame part

AXIS	HAND	CODE			€	DC
9	rh	A52901.01.01	20	20	16,981	F3
	lh	A52901.01.02	20	20	16,981	F3
13	rh	A52901.02.01	20	20	16,981	F3
	lh	A52901.02.02	20	20	16,981	F3

Note: for axis 9, it can be only used with 24 mm frame seat. Ask for the specific jig to the Sales Force or consult the Technical catalogue for milling information.



Hinge, sash part

AXIS	HAND	CODE			€	DC
9	rh	A52900.01.01	20	20	12,577	F3
	lh	A52900.01.02	20	20	12,577	F3
13	rh	A52900.02.01	20	20	12,577	F3
	lh	A52900.02.02	20	20	12,577	F3

Stay-arms



Stay-arm, frame part

AXIS	SRW	GR	HAND	CODE			€	DC
9	345-804	01/02	rh	A52911.01.01	10	10	27,732	F3
	345-804	01/02	lh	A52911.01.11	10	10	27,732	F3
	794-1204	03/04	rh	A52911.01.02	10	10	28,803	F3
	794-1204	03/04	lh	A52911.01.12	10	10	28,803	F3
13	345-804	01/02	rh	A52911.02.01	10	10	27,732	F3
	345-804	01/02	lh	A52911.02.11	10	10	27,732	F3
	794-1204	03/04	rh	A52911.02.02	10	10	28,803	F3
	794-1204	03/04	lh	A52911.02.12	10	10	28,803	F3

Note: for axis 9, it can be only used with 24 mm frame seat. Ask for the specific jig to the Sales Force or consult the Technical catalogue for milling information.



Stay arm, frame part, for TBT – tilt before turn

AXIS	SRW	GR	HAND	CODE			€	DC
9	345-804	01/02	rh	A52911.04.01	10	10	31,046	F3
	345-804	01/02	lh	A52911.04.11	10	10	31,046	F3
	794-1204	03/04	rh	A52911.04.02	10	10	32,116	F3
	794-1204	03/04	lh	A52911.04.12	10	10	32,116	F3
13	345-804	01/02	rh	A52911.03.01	10	10	31,046	F3
	345-804	01/02	lh	A52911.03.11	10	10	31,046	F3
	794-1204	03/04	rh	A52911.03.02	10	10	32,116	F3
	794-1204	03/04	lh	A52911.03.12	10	10	32,116	F3

Note: for axis 9, it can be only used with 24 mm frame seat. Ask for the specific jig to the Sales Force or consult the Technical catalogue for milling information.



Stay-arm for Tilt&Turn, sash part

SRW	GR	CAM	CODE			€	DC
345-610	01		A52910.02.01	20	20	7,335	F3
594-804	02		A52910.02.02	20	20	9,074	F3
794-1004	03	1	A52910.02.03	20	20	10,868	F3
994-1204	04	1	A52910.02.04	20	20	13,228	F3

Note: the applic. field betw. 345 and 440 mm can be obtained with a GR1 corner, cod. A50302.01.01

Hinges for second sash



Stay hinge, frame part

AXIS	HAND	CODE				€	DC
9	rh	A52921.01.01	10	10		29,804	F3
	lh	A52921.01.02	10	10		29,804	F3
13	rh	A52921.02.01	10	10		29,804	F3
	lh	A52921.02.02	10	10		29,804	F3

Note: for axis 9, it can be only used with 24 mm frame seat. Ask for the specific jig to the Sales Force or consult the Technical catalogue for milling information.



Stay hinge, sash part

CODE				€	DC
A52920.02.00	10	10		10,889	F3

Hinges for second sash with connecting element



Stay-arm, frame part

AXIS	SRW	GR	HAND	CODE				€	DC
9	345-804	01/02	rh	A52911.01.01	10	10		27,732	F3
	345-804	01/02	lh	A52911.01.11	10	10		27,732	F3
	794-1204	03/04	rh	A52911.01.02	10	10		28,803	F3
	794-1204	03/04	lh	A52911.01.12	10	10		28,803	F3
13	345-804	01/02	rh	A52911.02.01	10	10		27,732	F3
	345-804	01/02	lh	A52911.02.11	10	10		27,732	F3
	794-1204	03/04	rh	A52911.02.02	10	10		28,803	F3
	794-1204	03/04	lh	A52911.02.12	10	10		28,803	F3

Note: for axis 9, it can be only used with 24 mm frame seat. Ask for the specific jig to the Sales Force or consult the Technical catalogue for milling information.



Stay-arm for second and third sash, sash part

SRW	GR	CAM	CODE				€	DC
345-610	01		A52910.03.01	20	20		7,432	F3
594-804	02		A52910.03.02	20	20		9,172	F3
794-1004	03	1	A52910.03.03	20	20		11,009	F3
994-1204	04	1	A52910.03.04	20	20		13,479	F3

Note: application field within 345 and 440 are achievable with GR1 corner A50302.01.01.

Note: it can't be applied on Tilt only windows.

Hinges for third sash



Hinge, frame part

AXIS	HAND	CODE				€	DC
9	rh	A52901.31.01	20	20		20,716	F3
	lh	A52901.31.02	20	20		20,716	F3
13	rh	A52901.32.01	20	20		20,716	F3
	lh	A52901.32.02	20	20		20,716	F3

Note: for axis 9, it can be only used with 24 mm frame seat. Ask for the specific jig to the Sales Force or consult the Technical catalogue for milling information.



Hinge, sash part

AXIS	HAND	CODE				€	DC
9	rh	A52900.01.01	20	20		12,577	F3
	lh	A52900.01.02	20	20		12,577	F3
13	rh	A52900.02.01	20	20		12,577	F3
	lh	A52900.02.02	20	20		12,577	F3



Stay hinge, frame part

AXIS	HAND	CODE				€	DC
9	rh	A52921.31.01	10	10		33,345	F3
	lh	A52921.31.02	10	10		33,345	F3
13	rh	A52921.32.01	10	10		33,345	F3
	lh	A52921.32.02	10	10		33,345	F3

Note: for axis 9, it can be only used with 24 mm frame seat. Ask for the specific jig to the Sales Force or consult the Technical catalogue for milling information.



Stay hinge, sash part

		CODE				€	DC
		A52920.02.00	10	10		10,889	F3

Tilt strikers for TBT



AXIS	HAND	CODE				€	DC
9x18	rh	A514DX.05.58	50	300		7,151	F3
	lh	A514SX.05.58	50	300		7,151	F3
13x24	rh	A514DX.CR.58	50	50		7,151	F3
	lh	A514SX.CR.58	50	50		7,151	F3

Accessories for third sash against mishandling

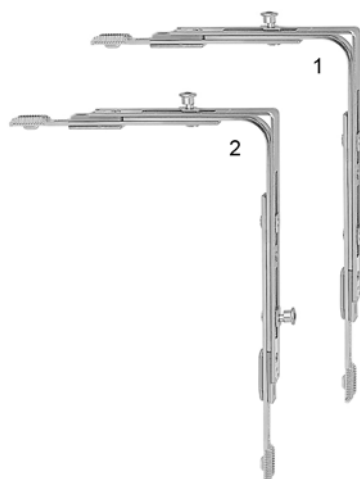

1) Upper corner drive (make reference to the no. 6 of the layout)

LENGTH	SRW	SRH	CODE				€	DC
185	440-1204	670-2570	A50342.00.00	50	50		8,541	F3

2) Upper corner drive with cam for anti-mishandling device (make reference to the no. 5 of the layout)

LENGTH	SRH	CODE				€	DC
185	670-2570	A50342.00.01	50	50		8,874	F3

Espagnolette rod with soldered striker, fixed handle height (make reference to the no. 18 of the layout)



SRH	GR	HANDLE H	CODE				€	DC
854-1170	03	400	M40423.00.03		10	10	✓	11,784 H3
1054-1270	04	500	M40423.00.04		10	10	✓	12,646 H3
1254-1470	05	500	M40423.00.05		10	10	✓	13,389 H3
1454-1670	06	500	M40423.00.06		10	10	✓	9,557 H3
1654-1870	07	500	M40423.00.07		10	10	✓	10,842 H3
1694-1870	07bis	1050	M40423.00.17		10	10	✓	10,842 H3
1854-2170	08	1050	M40423.00.08		10	10	✓	13,630 H3
2054-2370	09	1050	M40423.00.09		10	10	✓	15,230 H3
2254-2570	10	1050	M40423.00.10		10	10	✓	16,833 H3





Accessories for third sash against mishandling



1) Extensible bolt for 16/12 eurogroove with pre-mounted strikers

SRH	GR	CAM	CODE	  	€	DC
610-810	02		A51504.19.02	20 20	13,955	F3
794-1010	03	1	A51504.19.03	20 20	17,304	F3
994-1210	04	1	A51504.19.04	20 20	18,701	F3
1194-1410	05	1	A51504.19.05	20 20	20,339	F3
1394-1610	06	2	A51504.19.06	20 20	21,838	F3
1594-1810	07	2	A51504.19.07	10 10	23,164	F3
1634-1810	07bis	2	A51504.19.17	10 10	23,164	F3
1794-2110	08	2	A51504.19.08	10 10	27,183	F3
1994-2310	09	3	A51504.19.09	10 10	29,503	F3
2194-2510	10	3	A51504.19.10	10 10	30,990	F3

2) Lower compensator for extensible bolt, third sash

CODE	  	€	DC
A50189.43.00	20 20	4,779	F3

3) Corner lock with anti-mishandling device (make reference to the no. 4 of the layout)

CODE	  	€	DC
A50330.02.00	50 50	7,792	F3

Accessories for third sash against mishandling



Stay-arm for frame part for third sash

AXIS	SRW	GR	HAND	CODE			€	DC
9	345-804	01/02	rh	A52911.06.01	10	10	27,732	F3
	345-804	01/02	lh	A52911.06.11	10	10	27,732	F3
	794-1204	03/04	rh	A52911.06.02	10	10	28,803	F3
	794-1204	03/04	lh	A52911.06.12	10	10	28,803	F3
13	345-804	01/02	rh	A52911.05.01	10	10	27,732	F3
	345-804	01/02	lh	A52911.05.11	10	10	27,732	F3
	794-1204	03/04	rh	A52911.05.02	10	10	28,803	F3
	794-1204	03/04	lh	A52911.05.12	10	10	28,803	F3



Stay-arm for second and third sash, sash part

SRW	GR	CAM	CODE			€	DC
345-610	01		A52910.03.01	20	20	7,432	F3
594-804	02		A52910.03.02	20	20	9,172	F3
794-1004	03	1	A52910.03.03	20	20	11,009	F3
994-1204	04	1	A52910.03.04	20	20	13,479	F3

Note: application field within 345 and 440 are achievable with GR1 corner A50302.01.01.

Note: it can't be applied on Tilt only windows.

Jig



Jig for frame drilling

	CODE			€	DC
1) with front support	A52950.01.00	1	1	115,572	F3
2) with rear support	A52950.02.00	1	1	55,653	F3

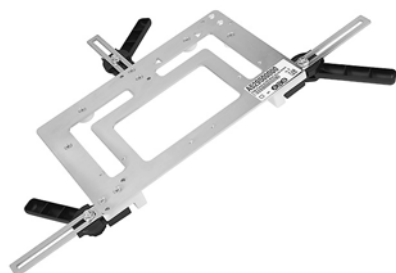

Jig for frame drilling, axis 9 - gap 12

	CODE			€	DC
	A52950.00.00	1	1	190,619	F3



Open, Close, Live

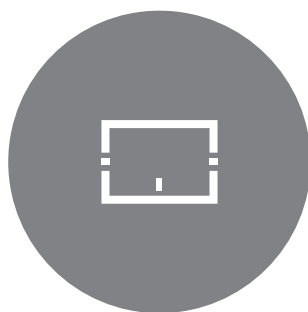

HARDWARE FOR
PIVOT WINDOWS

MADE IN ITALY

Tour - Rectangular pivot window - Operation and maintenance manual	153
Rectangular pivot - general layout, hardware on 4 sides	155
Rectangular pivot - general layout, hardware on 3 sides	156
Hinges and strikers kit table	157
Rectangular pivot Tour-30, listel 30 axis 15 - layout 1	158
Rectangular pivot pre-milled	159
Rectangular pivot Tour-30, listel 30 axis 15 - layout 2	160
Rectangular pivot Tour-35, listel 35 axis 17,5 - layout 3	161
Rectangular pivot Tour-35, listel 35 axis 20 - layout 4	162
Rectangular pivot Tour-40, listel 40 axis 20 - layout 5	163
Tour components	164
Tour strikers - components for strikers kits	169
Tour strikers	169
Tour jigs	170

Tour-R round pivot window - Operation and maintenance manual	171
Round pivot Tour-R, general layout	173
Round pivot Tour-R, gap 12	174
Round pivot Tour-R, gap 4	175
Tour-R components	176
Tour-R strikers	179
Tour-R jigs	179





ADVANCED SOFTWARE FOR THE 4.0 MANAGEMENT OF WINDOWS



NEW GRAPHIC INTERFACE

Smart interface for a simple and fast use of AGB 4K. The interactive video guides make the first approach of the software even easier.



GRAPHIC ASSEMBLY LAYOUTS WITH X-DESIGNER

Graphic layout of configurations in terms of products, millings and position of fastening screws. You can insert the quotes in the assembly layouts, export them in vector files and they are interactive showing dedicated technical documentation.



GREAT SPEED OF PROCESSING

Thanks to the new graphic engine, AGB 4K is fast and dynamic. Daily activities are immediate and reduce loading time.



HARDWARE CALCULATOR

- Quick and guided door and window development.
- Immediate calculation of positions, workings and cuttable components.
- Specific technical documentation.
- Classification in favourites and orders of configurations.



ASSEMBLY LAYOUTS (X DESIGNER)

- Immediate graphic layout of windows and doors, with quotas and printable.
- Graphic layout of items, millings and screw holes.
- Creation of the part list with labels.
- Specific technical documentation of items and works with macros.



INTERFACE WITH YOUR MANAGEMENT SYSTEM

- Calculation of part list.
- Calculation of prices.
- Calculation of all workings for installation desks, screw holes included.
- Up-to-date details.



COST BUDGETING

- Budget of hardware costs.
- Optimization of orders for single items or boxes.
- Improvement of single parts or packs.
- Customised management of discounts and prices.
- Up-to-date price list.



SUPPORT & UPDATES

- A team at your service.
- Online and free of charge updates.
- Support available by phone, e-mail and Skype.
- Remote assistance.
- Video tutorials for software use.

TOUR - Rectangular pivot window - Operation and maintenance manual

Tips

Pivot window provides great benefits thanks to the central pivot opening that does not interfere with furniture and objects inside the room. It also provides excellent air circulation thanks to the micro-ventilation opening that allows hot air to get out from the top opening and fresh air to get in from the bottom opening. The fact that the sash can rotate 180° makes it easy to clean.

Functioning

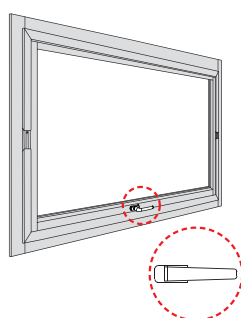

CLOSED POSITION
HANDLE HORIZONTAL

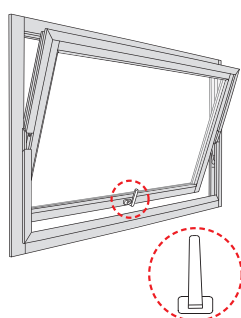

OPEN POSITION
HANDLE VERTICAL

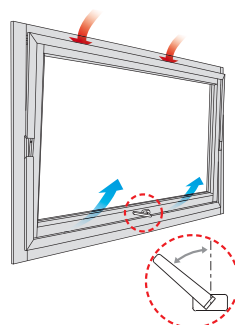

POSITION OF MICRO-VENTILATION
HANDLE AT 50°
This position is not in a
safety lock position

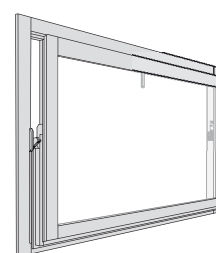

WINDOW TURNED 180°
FOR GLASS CLEANING

Warnings

to prevent window damage and personal injury.

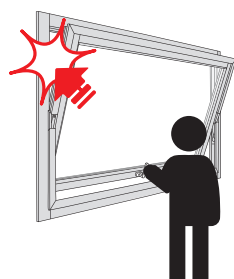

Do not slam the sash against the frame.

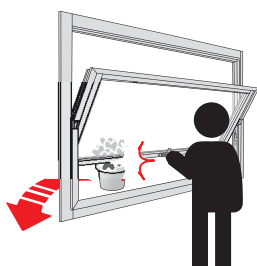

Do not obstruct window opening and closing with foreign objects.

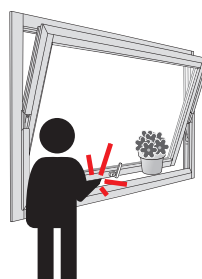

Do not place any body parts or objects between the sash and frame (as this could result in injuries).

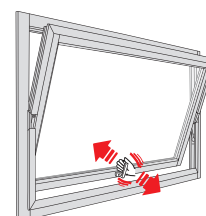

Do not force anything: In case of a problem, check to see if there is misalignment or if something is obstructing the path of the moving parts.



Do not overload the sash. Hinge capacity varies depending on the model

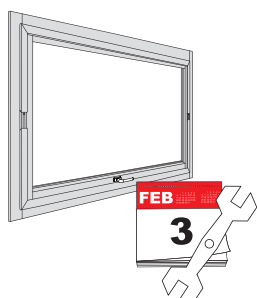

Call on qualified technicians to perform periodic maintenance tasks

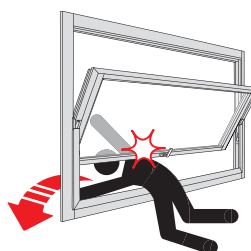

Caution! Do not lean out of the window. Risk of falling and personal injury.

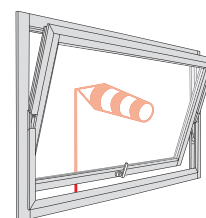

Close the sash against wind, breezes etc.

TOUR - Rectangular pivot window - Operation and maintenance manual

Maintenance

To ensure hardware durability and performance, don't neglect proper maintenance tasks. All mechanisms should be checked at least once a year by qualified personnel.

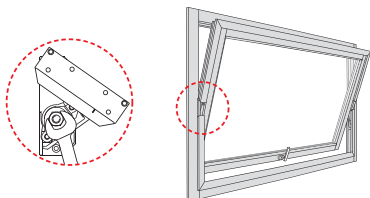

Adjust friction using a 17 mm hex wrench.

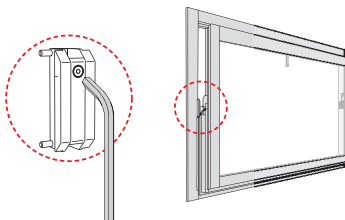

Adjust friction for 180° rotation using a 4 mm allen wrench.

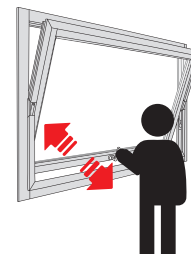

Make sure that the sash and hardware move properly

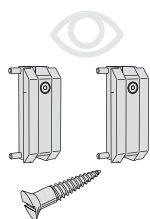

Check the fasteners and hardware for wear.

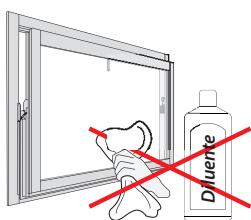

Avoid using products that could compromise the corrosion protection properties of the hardware.

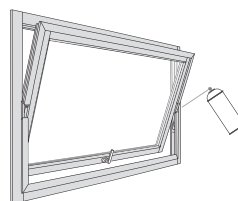

Lubricate all moving parts of the hardware with grease.



Remove any dirt accumulated in the strikers and rebates.

Arm release for 180° window rotation

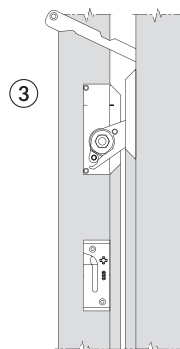
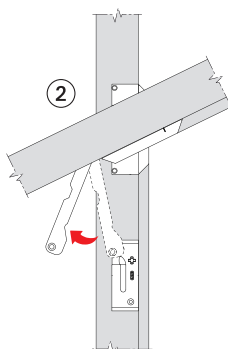
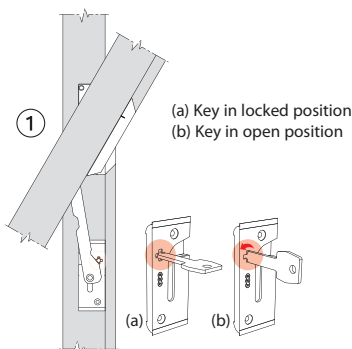

When releasing the opening restrictor ①, unhooking the restrictor arm ② and 180° rotation of the sash ③, be very careful to not put your hands or other body parts between the arm, sash, and frame: risk of personal injury.

FAQ

Problem	Things to check	Solution
Closing difficulties	Check that the handle operates properly.	Contact specialised personnel to replace handle.
	Check that the hardware is properly aligned.	If it is incorrectly aligned, call on specialised technicians to adjust the hardware.
	Check for foreign objects that could prevent the hardware from sliding properly.	Remove the obstacles.
Loss of sash friction	It is possible that the sash does not stay in the desired position.	Contact specialised personnel to repair the door or window.

Store this operation and maintenance manual near the windows, so that it is readily available at all times. Make sure to scrupulously observe all operation and maintenance warnings in this manual to prevent injury to persons and damage to property. If necessary, affix a striker to the window with instructions on how to use it.

Rectangular pivot - general layout, hardware on 4 sides

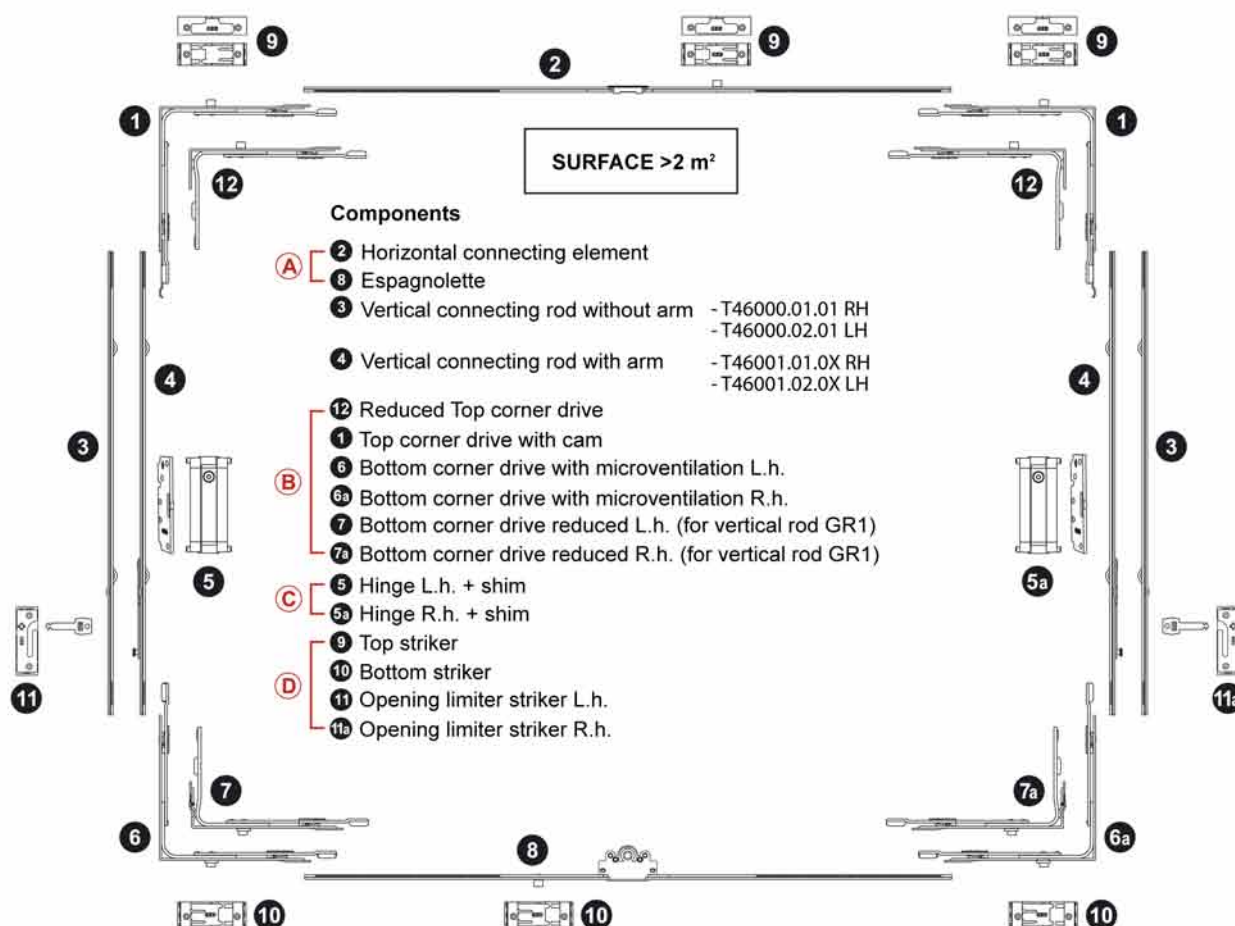

A Horizontal element kit

T47501.00.01 - SRW = 530-650
T47501.00.02 - SRW = 640-800
T47501.00.03 - SRW = 801-1200
T47501.00.04 - SRW = 1201-1600
T47501.00.05 - SRW = 1601-2000
T47501.00.06 - SRW = 2001-2400

B Corner drives kit

T48100.04.00 - SRH>600<800
T48101.04.00 - SRH>801<1000
T48102.04.00 - SRH>1001

C Hinges kits

T17800.30.XX - Tour 30, 200 Kg
T17800.35.XX - Tour 35, 200 Kg
T17800.40.XX - Tour 40, 300 Kg

D Strikers kits

T47702.01.00 - Tour 30, 200 Kg - Layout 1
T47702.02.00 - Tour 30, 200 Kg - Layout 2
T47702.03.00 - Tour 35, 200 Kg - Layout 3
T47702.04.00 - Tour 35, 200 Kg - Layout 4
T47702.05.00 - Tour 40, 300 Kg - Layout 5

Rectangular pivot - general layout, hardware on 3 sides

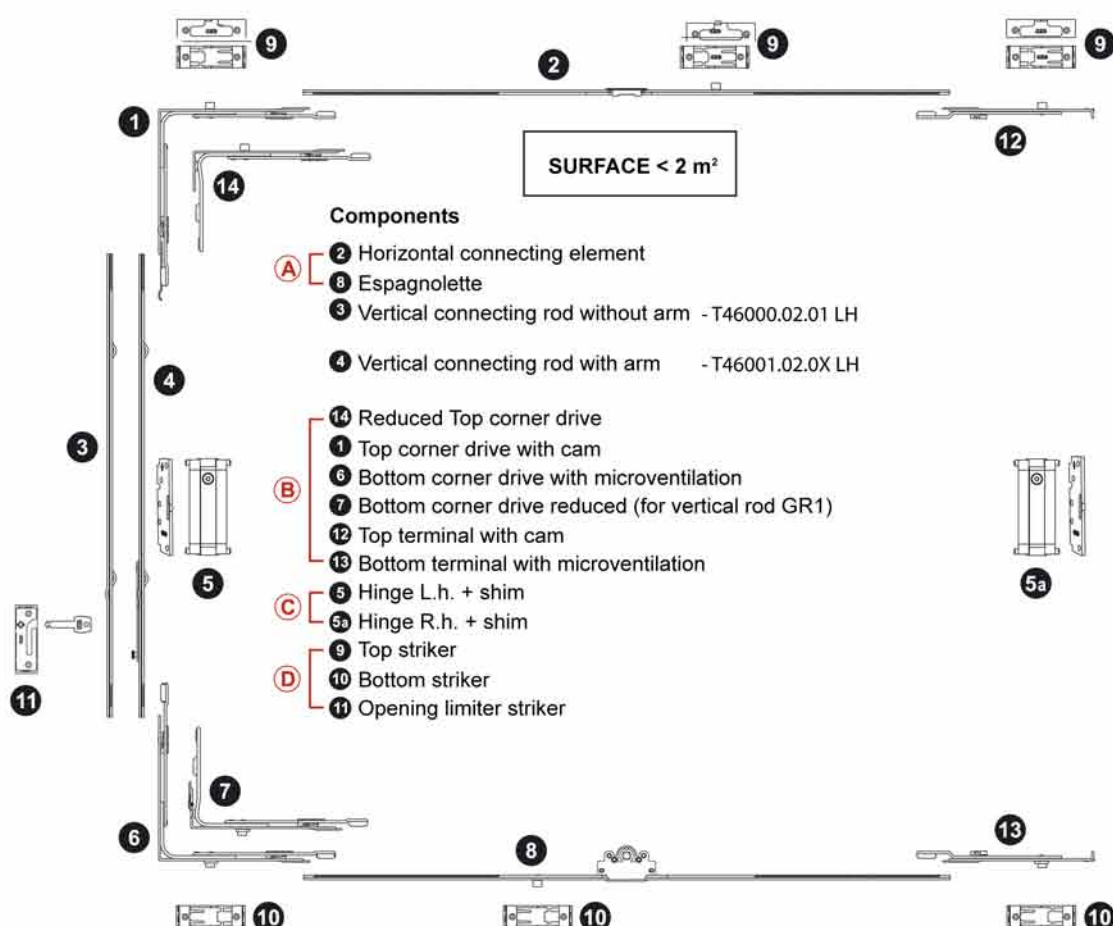

A Horizontal element kit

T47501.00.01 - SRW = 530-650
 T47501.00.02 - SRW = 640-800
 T47501.00.03 - SRW = 801-1200
 T47501.00.04 - SRW = 1201-1600
 T47501.00.05 - SRW = 1601-2000
 T47501.00.06 - SRW = 2001-2400

B Corner drives kit

T48100.03.00 - SRH>600<800
 T48101.03.00 - SRH>801<1000
 T48102.03.00 - SRH>1001



































C Hinges kits

T17800.30.XX - Tour 30, 200 Kg
 T17800.35.XX - Tour 35, 200 Kg
 T17800.40.XX - Tour 40, 300 Kg

D Strikers kits

T47701.01.00 - Tour 30, 200 Kg - Layout 1
 T47701.02.00 - Tour 30, 200 Kg - Layout 2
 T47701.03.00 - Tour 35, 200 Kg - Layout 3
 T47701.04.00 - Tour 35, 200 Kg - Layout 4
 T47701.05.00 - Tour 40, 300 Kg - Layout 5

Hinges and strikers kit table

	TOUR-30 layout 1 and pre-milled rod 30, axis 15		TOUR-30 layout 2 rod 30, axis 15		TOUR-35 layout 3 rod 35, axis 17,5		TOUR-35 layout 4 rod 35, axis 20		TOUR-40 layout 5 rod 40, axis 20	
Strikers kits	Surface < 2 m ² T47701.01.00	Surface > 2 m ² T47702.01.00	Surface < 2 m ² T47701.02.00	Surface > 2 m ² T47702.02.00	Surface < 2 m ² T47701.03.00	Surface > 2 m ² T47702.03.00	Surface < 2 m ² T47701.04.00	Surface > 2 m ² T47702.04.00	Surface < 2 m ² T47701.05.00	Surface > 2 m ² T47702.05.00
Top strikers	 x 3 T44030.15.02	 x 4 T44030.15.02	 x 3 T44025.15.01	 x 4 T44025.15.01	 x 3 T44035.17.02	 x 4 T44035.17.02	 x 3 T44030.20.01	 x 4 T44030.20.01	 x 3 T44030.20.01	 x 4 T44030.20.01
Bottom strikers	 x 3 T44030.15.02	 x 4 T44030.15.02	 x 3 T44035.15.02	 x 4 T44035.15.02	 x 3 T44035.17.02	 x 4 T44035.17.02	 x 3 T44040.20.02	 x 4 T44040.20.02	 x 3 T44045.20.02	 x 4 T44045.20.02
Limiter strikers	 x 1 T44130.15.04 Lh	 x 1 T44130.15.04 Lh  x 1 T44130.15.03 Rh	 x 1 T44130.15.04 Lh	 x 1 T44130.15.04 Lh  x 1 T44130.15.03 Rh	 x 1 T44135.20.04 Lh	 x 1 T44135.20.04 Lh  x 1 T44135.20.03 Rh	 x 1 T44135.20.04 Lh	 x 1 T44135.20.04 Lh  x 1 T44135.20.03 Rh	 x 1 T44140.20.04 Lh	 x 1 T44140.20.04 Lh  x 1 T44140.20.03 Rh

Note. Order single strikers for pre-milled 300 Kg.

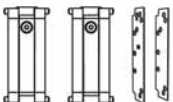
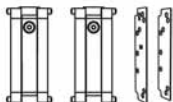
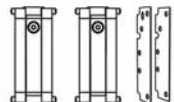
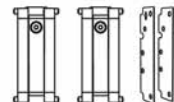
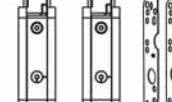
	TOUR-30 layout 1 and pre-milled rod 30, axis 15	TOUR-30 layout 2 rod 30, axis 15	TOUR-35 layout 3 rod 35, axis 17,5	TOUR-35 layout 4 rod 35, axis 20	TOUR-40 layout 5 rod 40, axis 20
Hinges kits	 T17800.30.XX	 T17800.30.XX	 T17800.35.XX	 T17800.35.XX	 T17800.40.XX

Rectangular pivot Tour-30, listel 30 axis 15 - layout 1

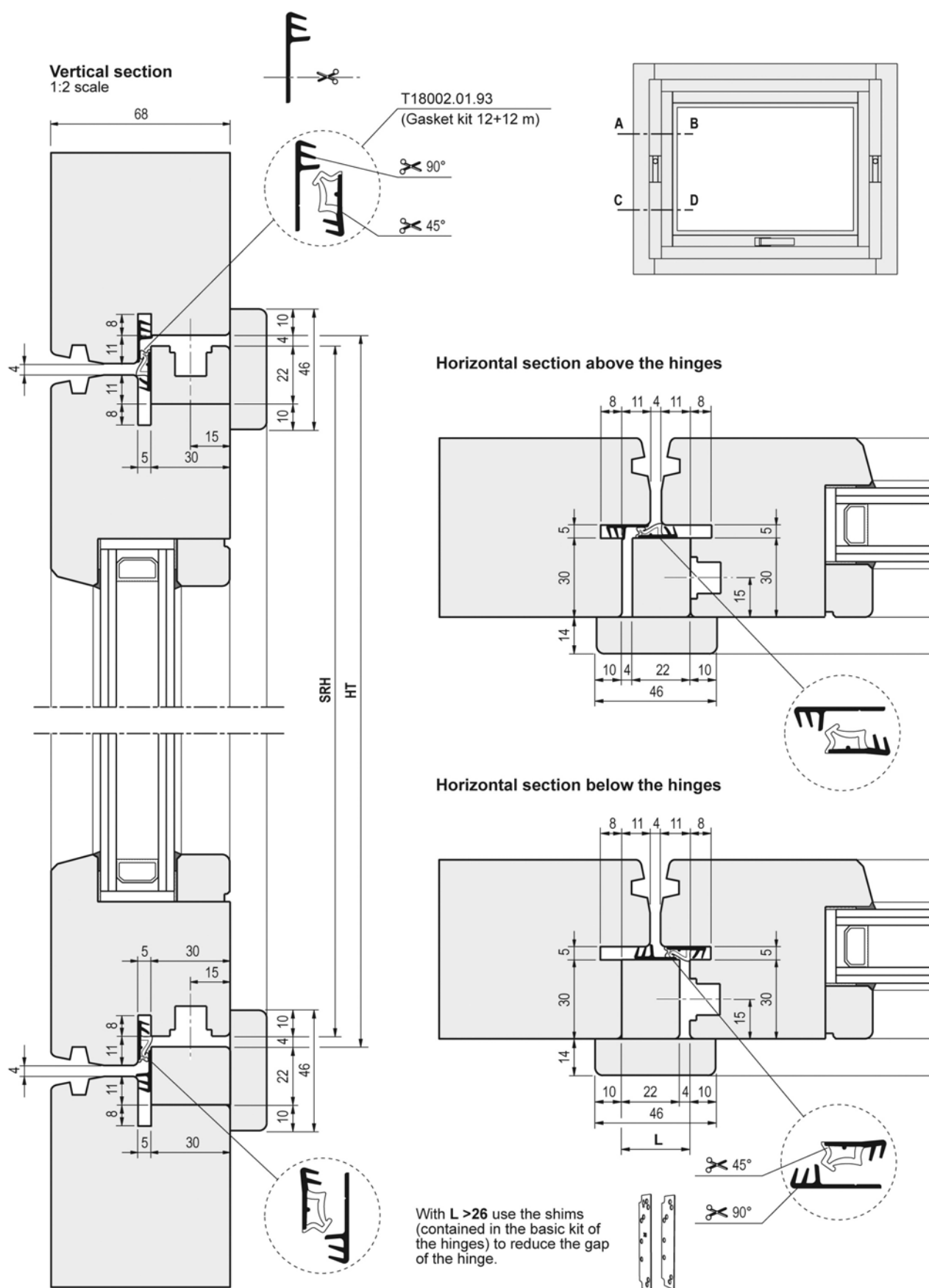

Rectangular pivot pre-milled

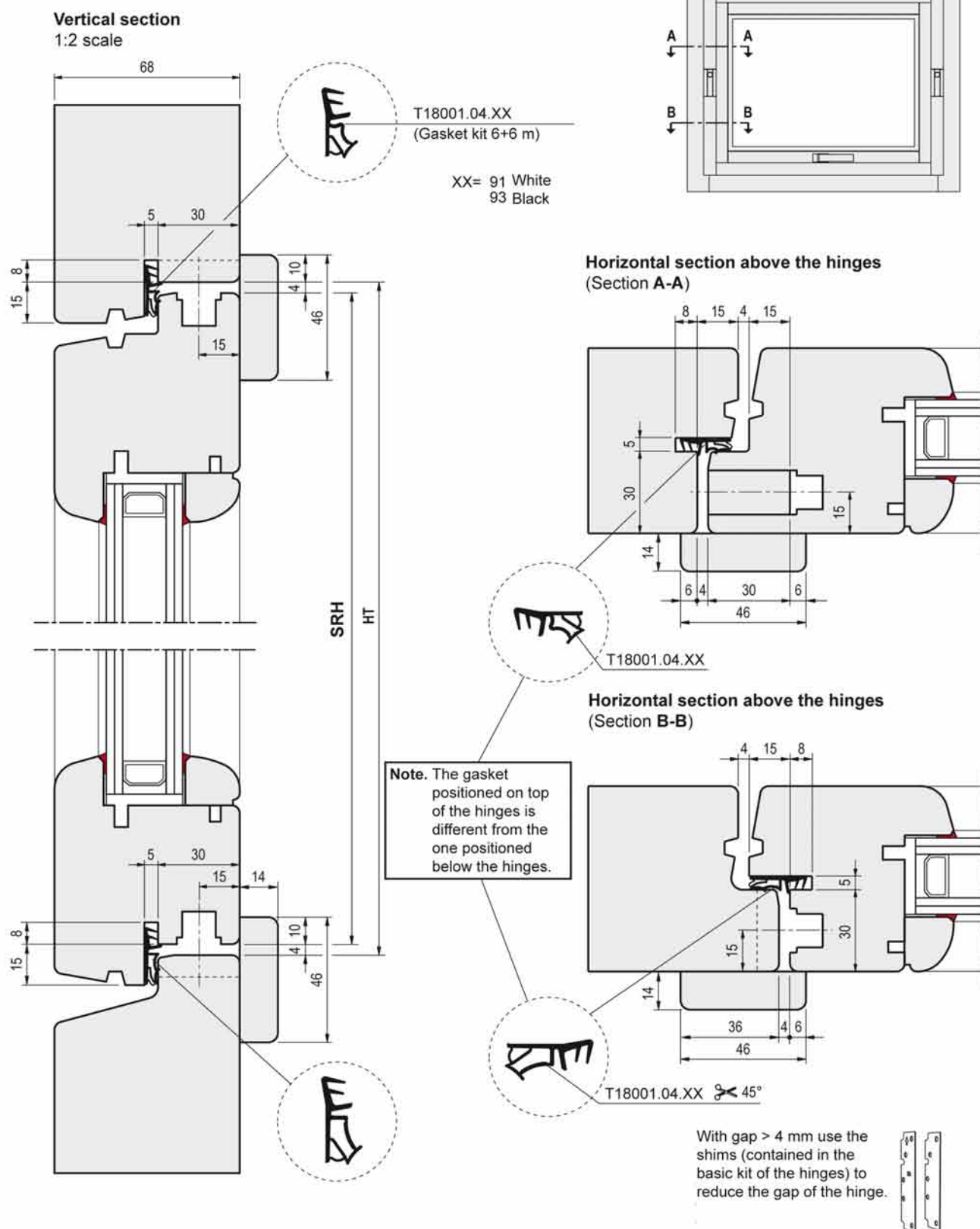

Rectangular pivot Tour-30, listel 30 axis 15 - layout 2

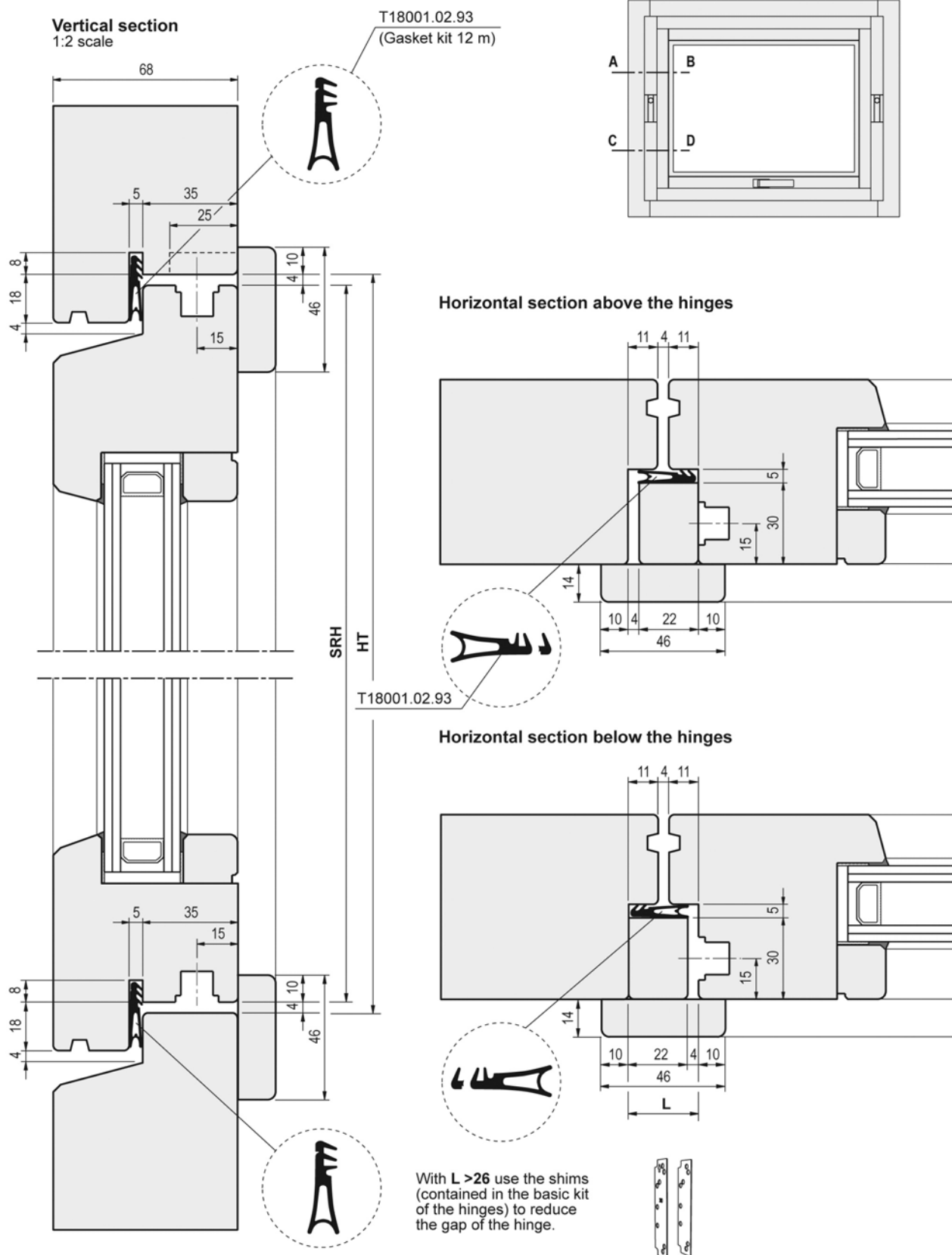

Rectangular pivot Tour-35, listel 35 axis 17,5 - layout 3

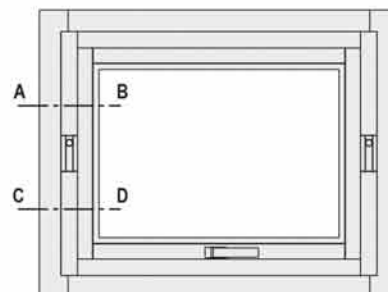
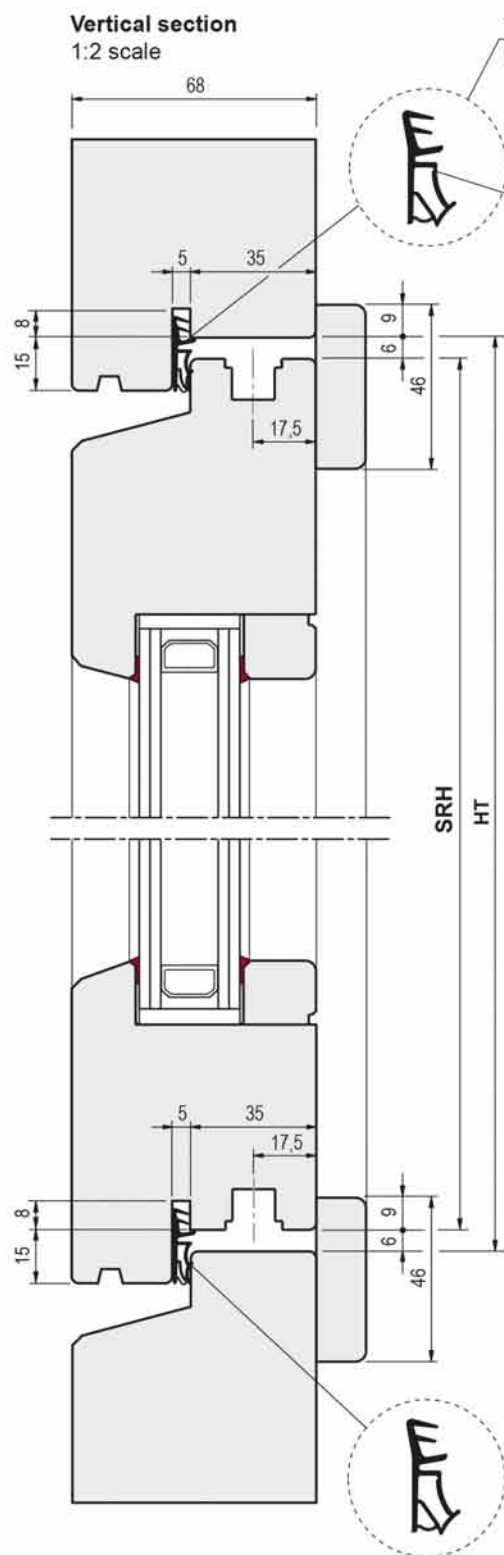

Horizontal section above the hinges

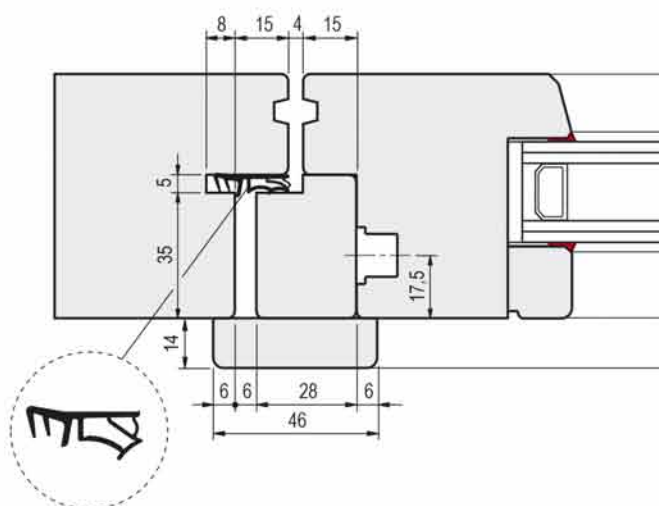

Horizontal section below the hinges

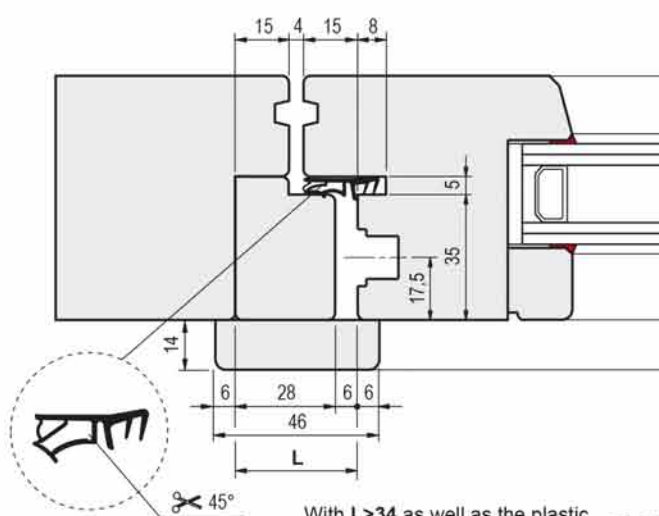

With $L > 34$ as well as the plastic shims T16635.04.01 please use the shims (contained in the basic kit of the hinges) to reduce the gap of the hinge.

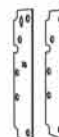

Rectangular pivot Tour-35, listel 35 axis 20 - layout 4

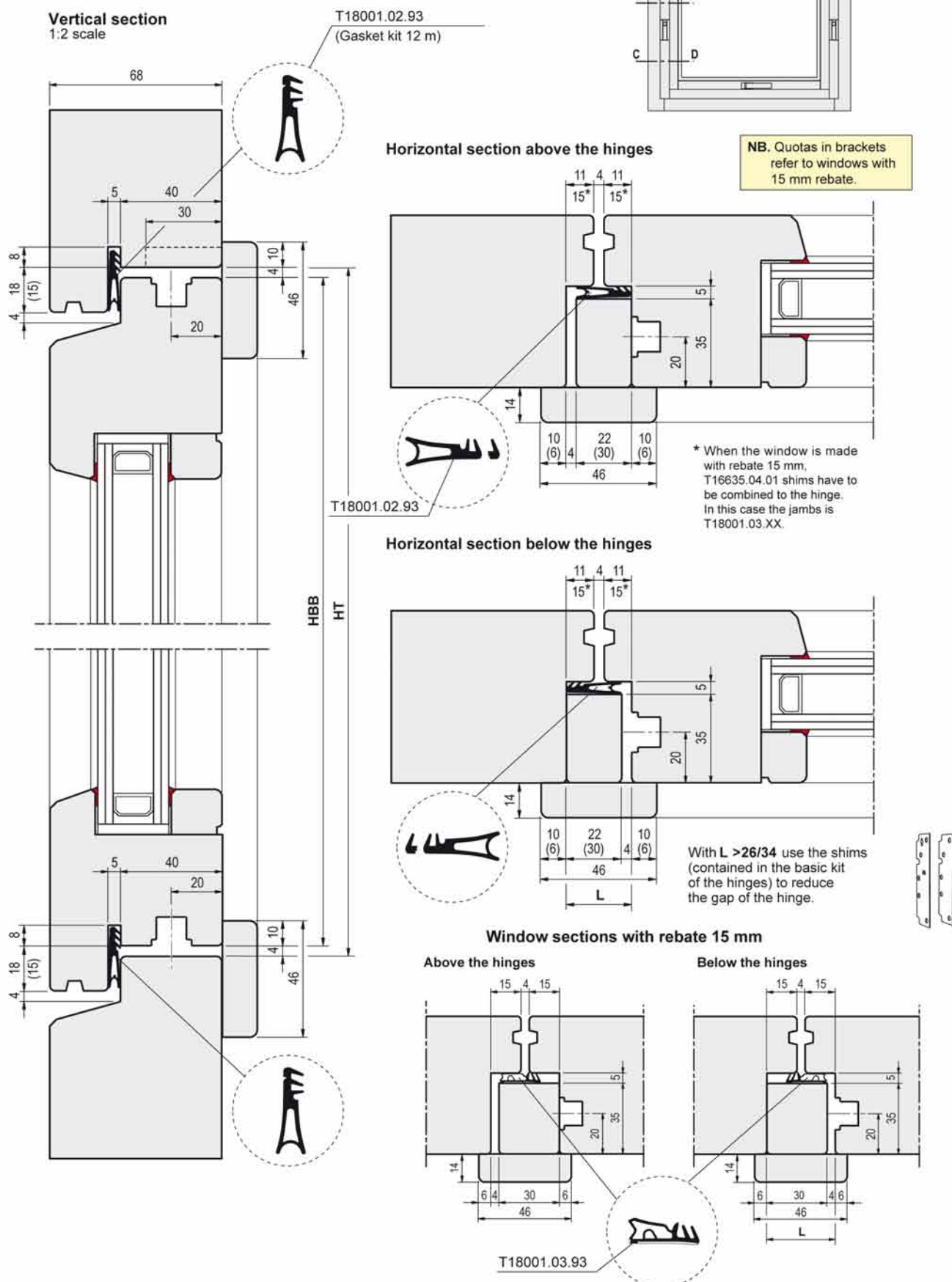

Rectangular pivot Tour-40, listel 40 axis 20 - layout 5

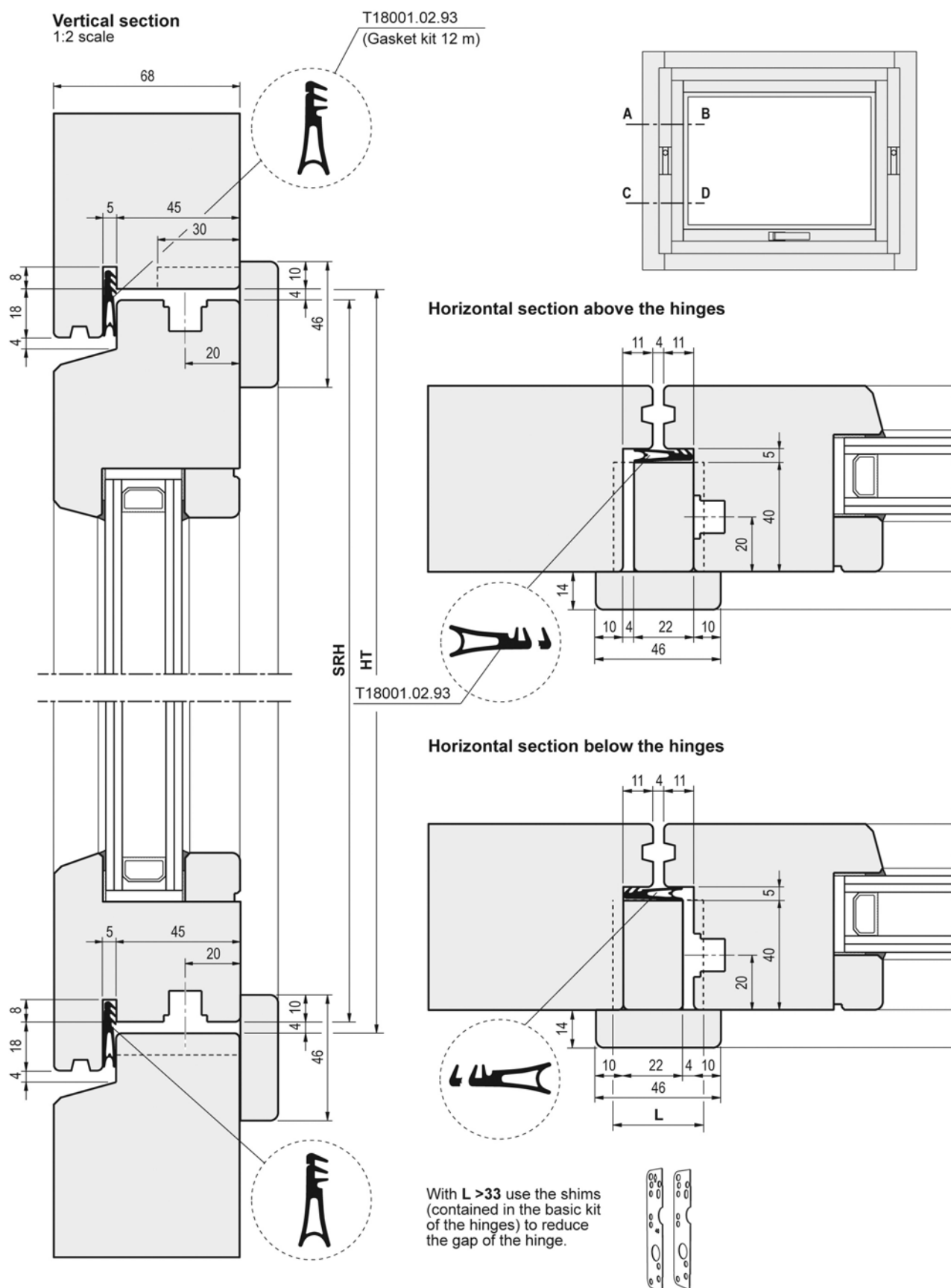

Tour components



Horizontal element kit

GR	SRW	L	TRIM	CAM	CODE				€	DC
1	530-650	290	60	-	T47501.00.01	1	1		41,471	T1
2	640-800	440	80	-	T47501.00.02	1	1		44,248	T1
3	801-1200	840	200	1	T47501.00.03	1	1		46,583	T1
4	1201-1600	1240	200	1	T47501.00.04	1	1		51,206	T1
5	1601-2000	1640	200	1	T47501.00.05	1	1		57,789	T1
6	2001-2400	2040	200	2	T47501.00.06	1	1		60,548	T1

Note: 30 mm backset.



Extension

GR	H	CAM	CODE				€	DC
1	200		A40020.00.01	20	20		4,908	F2
2	400	1	A40020.00.02	20	20		5,421	F2

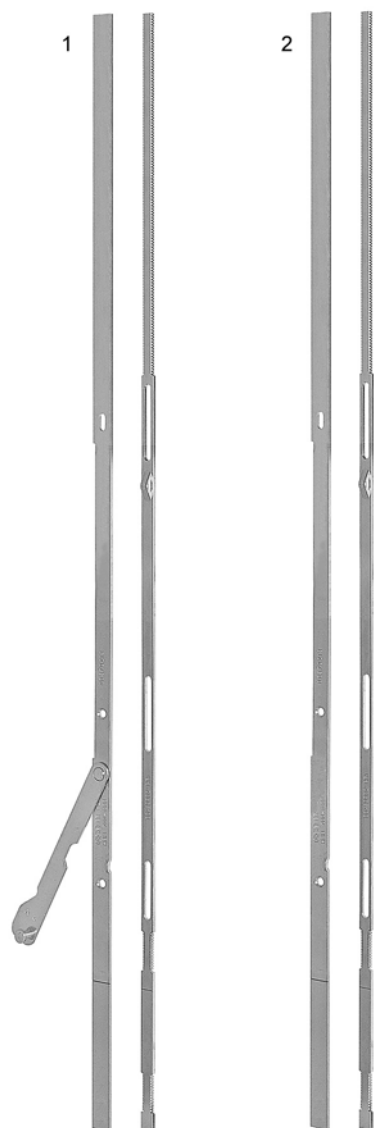
Tour components

1 - Vertical connecting rod with arm

GR	HAND	SRH	L	CAM	CODE				€	DC
1	rh	580-1000*	770	1	T46001.01.01	1	10		11,897	T1
	lh	580-1000*	770	1	T46001.02.01	1	10		11,897	T1
2	rh	1001-1400	1040	1	T46001.01.02	1	10		12,924	T1
	lh	1001-1400	1040	1	T46001.02.02	1	10		12,924	T1
3	rh	1401-1800	1440	1	T46001.01.03	1	10		16,487	T1
	lh	1401-1800	1440	1	T46001.02.03	1	10		16,487	T1
4	rh	1801-2400	2040	1	T46001.01.04	1	10		19,905	T1
	lh	1801-2400	2040	1	T46001.02.04	1	10		19,905	T1

*for use with SRH<800 please see the assembly layouts.

*for use with SRH<600 only with layout 1 and pre-milled.

2 - Vertical connecting rod without arm

GR	HAND	SRH	L	CAM	CODE				€	DC
1	rh	580-1000*	770	1	T46000.01.01	1	1		8,923	T1
	lh	580-1000*	770	1	T46000.02.01	1	1		8,923	T1

*for use with SRH<800 please see the assembly layouts.

*for use with SRH<600 only with layout 1 and pre-milled.

Tour components



Tour 30 hinges kit, 200 Kg

FINISH	CODE				€	DC
Matt chromium plated	T17800.30.34	1	1		135,128	T1
Brown	T17800.30.94	1	1		116,814	T1

Note: 0,8 mm thicknesses



Tour 35 hinges kit, 200 Kg

FINISH	CODE				€	DC
Matt chromium plated	T17800.35.34	1	1		145,449	T1
Brown	T17800.35.94	1	1		128,036	T1

Note: 0,8 mm thicknesses



Shims Kit for Tour 35 hinge - layout 3

THICKNESS	REBATE	CODE				€	DC
4 mm	15	T16635.04.01	1	10		4,057	T1

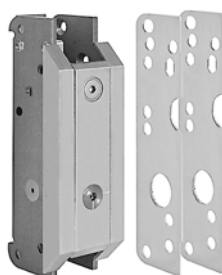

Tour 40 hinges kit, 300 Kg

FINISH	CODE				€	DC
Matt chromium plated	T17800.40.34	1	1		264,987	T1
Brown	T17800.40.94	1	1		249,415	T1

Note: for layout 5.

Note: 0,8 mm thicknesses

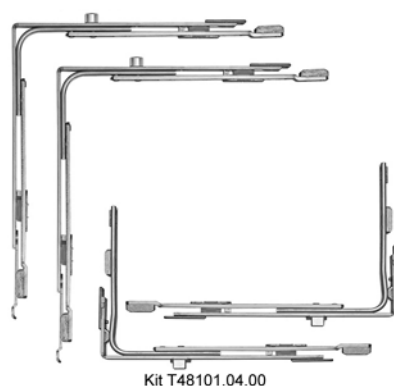

Corner drives kit

Surface > 2 sm - hardware on 4 sides						
SRH	CODE				€	DC
from 600 to 800*	T48100.04.00	1	1		54,548	T1
from 801 to 1000	T48101.04.00	1	1		77,827	T1
over 1000	T48102.04.00	1	1		81,984	T1
Surface < 2 sm - hardware on 3 sides						
SRH	CODE				€	DC
from 600 to 800*	T48100.03.00	1	1		37,893	T1
from 801 to 1000	T48101.03.00	1	1		49,531	T1
over 1001	T48102.03.00	1	1		51,611	T1

*minimum SRH 580 for layout 1 and pre-milled, please see the instructions in the technical manual.

Tour components

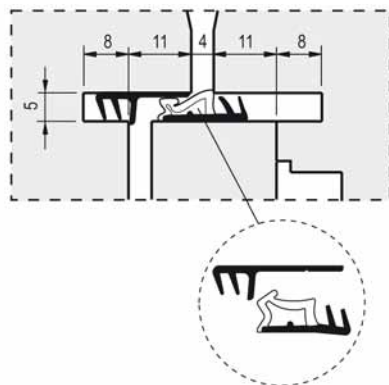

Gasket kit for rebate 11, layout 1

12+12 Meters - Price per meter

FINISH	CODE				€	DC
Black	T18002.01.93	12	12		5,196	T1

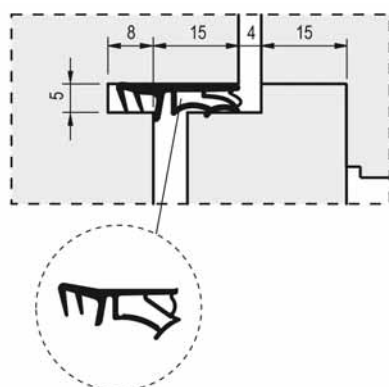

Gasket for rebate 15, layout 3

12 Meters - Price per meter

FINISH	CODE				€	DC
Black	T18001.03.93	12	12		3,637	T1
	T15001.15.93	200	200		3,055	T1

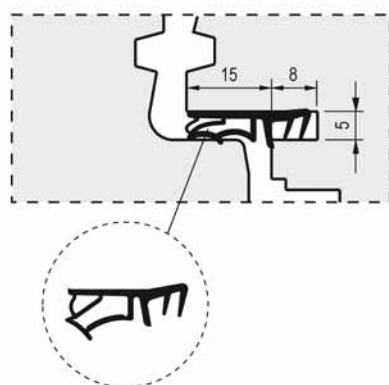

Gasket kit for pre-milled pivoting window

6+6 Meters for 12 and 15 mm rebates- Price per meter

FINISH	CODE				€	DC
White	T18001.04.91	12	12		4,033	T1
Black	T18001.04.93	12	12		4,033	T1

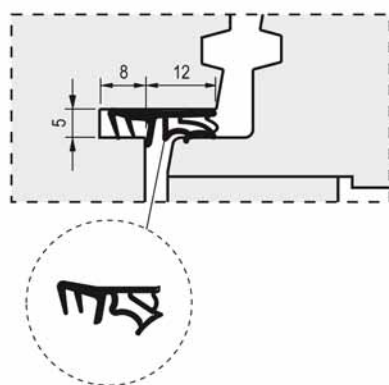

Tour components

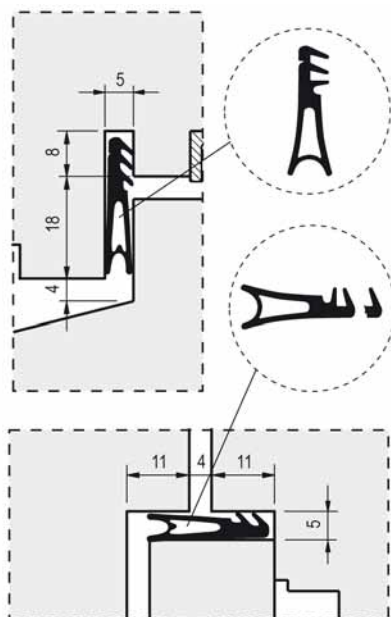

Gasket for rebate 11/18, layouts 2, 4 and 5

12 Meters - Price per meter					
FINISH	CODE				€ DC
Black	T18001.02.93	12	12	5,937	T1

Tour strikers - components for strikers kits

Strikers kit

Tour 30 - Layout 1					
	CODE			€	DC
Surface < 2 sm 3 sides	T47701.01.00	1	10	32,769	T1
Surface > 2 sm 4 sides	T47702.01.00	1	10	51,237	T1
Tour 30 - Layout 2					
	CODE			€	DC
Surface < 2 sm 3 sides	T47701.02.00	1	10	32,769	T1
Surface > 2 sm 4 sides	T47702.02.00	1	10	51,237	T1
Tour 35 - Layout 3					
	CODE			€	DC
Surface < 2 sm 3 sides	T47701.03.00	1	10	32,769	T1
Surface > 2 sm 4 sides	T47702.03.00	1	10	51,237	T1
Tour 35 - Layout 4					
	CODE			€	DC
Surface < 2 sm 3 sides	T47701.04.00	1	10	32,769	T1
Surface > 2 sm 4 sides	T47702.04.00	1	10	51,237	T1
Tour 40 - Layout 5					
	CODE			€	DC
Surface < 2 sm 3 sides	T47701.05.00	1	10	32,769	T1
Surface > 2 sm 4 sides	T47702.05.00	1	10	51,237	T1

Tour strikers



Roller cam

REBATE	AXIS	CODE			€	DC
25	15	T44025.15.01	20	200 ✓	3,579	T1
30	20	T44030.20.01	20	200 ✓	3,579	T1



Cam / Microventilation

REBATE	AXIS	CODE			€	DC
30	15	T44030.15.02	20	200 ✓	3,579	T1
35	15	T44035.15.02	20	200 ✓	3,579	T1
35	17,5	T44035.17.02	20	200 ✓	3,579	T1
40	20	T44040.20.02	20	200 ✓	3,579	T1
45	20	T44045.20.02	20	200 ✓	3,579	T1



Opening limiter

REBATE	AXIS	HAND	CODE			€	DC
30	15	rh	T44130.15.03	20	200 ✓	11,327	T1
	15	lh	T44130.15.04	20	200 ✓	11,327	T1
35	20/17,5	rh	T44135.20.03	20	200 ✓	11,327	T1
	20/17,5	lh	T44135.20.04	20	200 ✓	11,327	T1
40	20	rh	T44140.20.03	20	200 ✓	11,327	T1
	20	lh	T44140.20.04	20	200 ✓	11,327	T1

Tour strikers



Key for opening limiter striker

CODE	€	DC
T46901.00.00	20 200 ✓ 0,332	T1

Tour jigs

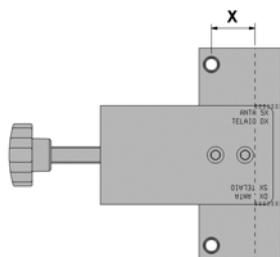

For Tour hinge pins drillings

MODEL	CODE	€	DC
TOUR 30	T18501.30.00	1 1 249,325	T1
TOUR 35	T18501.35.00	1 1 249,325	T1

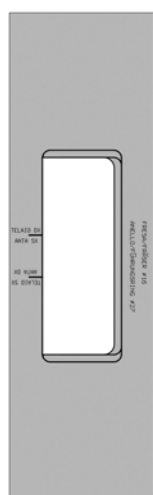

For Tour 40 hinge housing milling

CODE	€	DC
T18502.40.00	1 1 408,232	T1

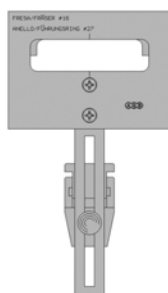

For cam striker milling

GAP	REBATE	LAYOUT	CODE	€	DC
4			T18504.01.00	1 1 166,168	T1
6	15	3	T18504.01.01	1 1 166,168	T1

Note: the jig needs a shim T18506.00.35 or T18506.00.45 according to the working layout.

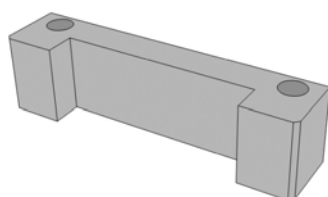

Adapters for strikers milling jigs

LAYOUTS	CODE	€	DC
1-2-3	T18506.00.35	1 1 64,296	T1
4-5	T18506.00.45	1 1 64,296	T1

TOUR-R - Round pivot window - Operation and maintenance manual

Functioning

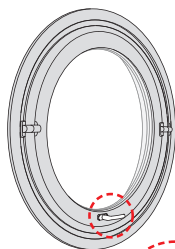

CLOSED POSITION
HANDLE HORIZONTAL

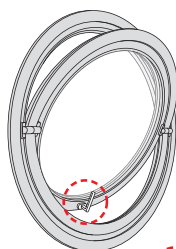

OPEN POSITION
HANDLE VERTICAL

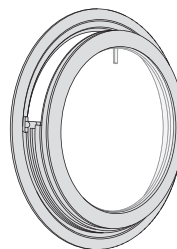

WINDOW TURNED 180°
FOR GLASS CLEANING

Warnings

To prevent window damage and personal injury.

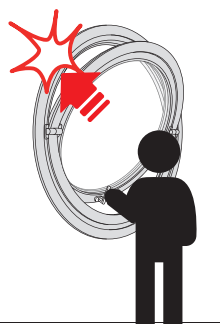

Do not slam the sash against the frame.

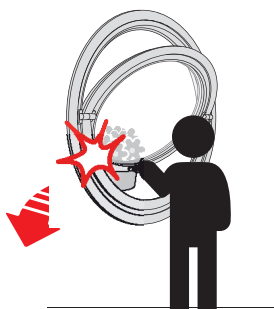

Do not obstruct window opening and closing with foreign objects.

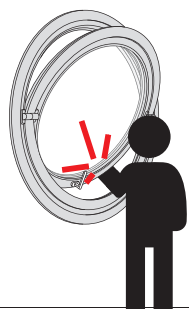

Do not place any body parts or objects between the sash and frame (as this could result in injuries).



Do not force anything: In case of a problem, check to see if there is misalignment or if something is obstructing the path of the moving parts.



Do not overload the sash.



Call on qualified technicians to perform periodic maintenance tasks.



Caution! Do not lean out of the window. Risk of falling and personal injury.

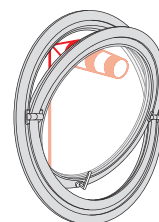

Close the sash against wind, breezes etc.

TOUR-R - Round pivot window - Operation and maintenance manual

Maintenance

To ensure hardware durability and performance, don't neglect proper maintenance tasks. All mechanisms should be checked at least once a year by qualified personnel.

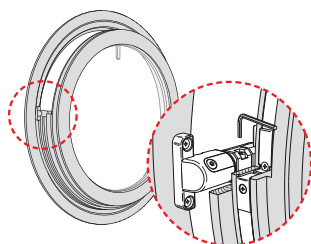

Friction adjustment for rotation with 4 mm Allen key.



Make sure that the sash and hardware move properly.

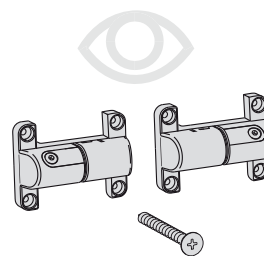

Check the fasteners and hardware for wear.

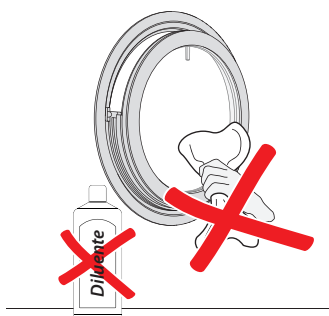

Avoid using products that could compromise the corrosion protection properties of the hardware.

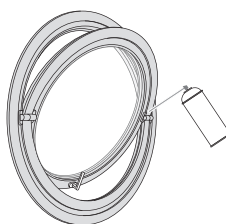

Lubricate all moving parts of the hardware with grease.

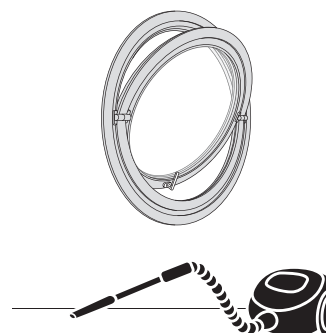

Remove any dirt accumulated in the strikers and rebates.

FAQ

Problem	Things to check	Solution
Closing difficulties	Check that the handle operates properly.	Contact specialised personnel to replace handle.
	Check that the hardware is properly aligned.	If it is incorrectly aligned, call on specialised technicians to adjust the hardware.
	Check for foreign objects that could prevent the hardware from sliding properly.	Remove the obstacles.
Loss of sash friction	It is possible that the sash does not stay in the desired position.	Contact specialised personnel to repair the door or window.

Store this operation and maintenance manual near the windows, so that it is readily available at all times. Make sure to scrupulously observe all operation and maintenance warnings in this manual to prevent injury to persons and damage to property. If necessary, affix a sticker to the window with instructions on how to use it.

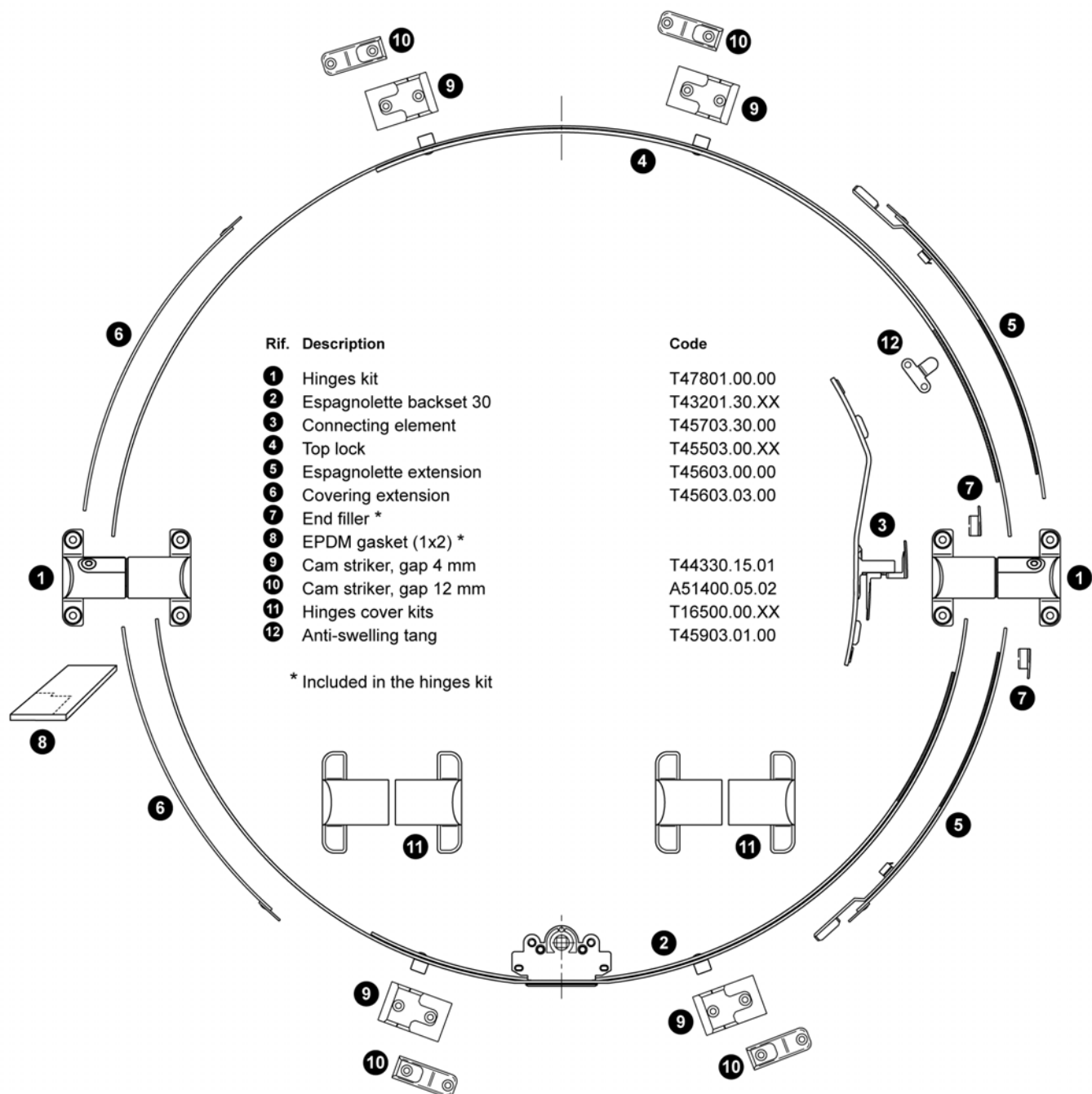
Round pivot Tour-R, general layout

Round pivot Tour-R, gap 12

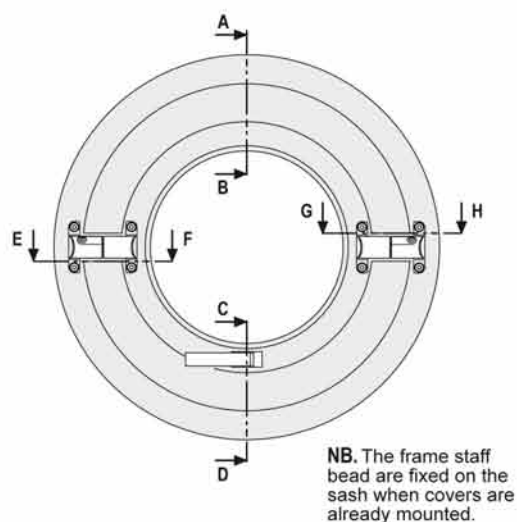

NB. The frame staff bead are fixed on the sash when covers are already mounted.

Handle drillings

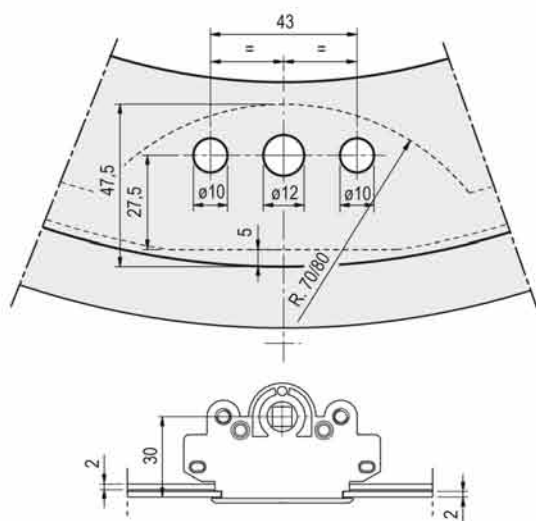

A-B Section

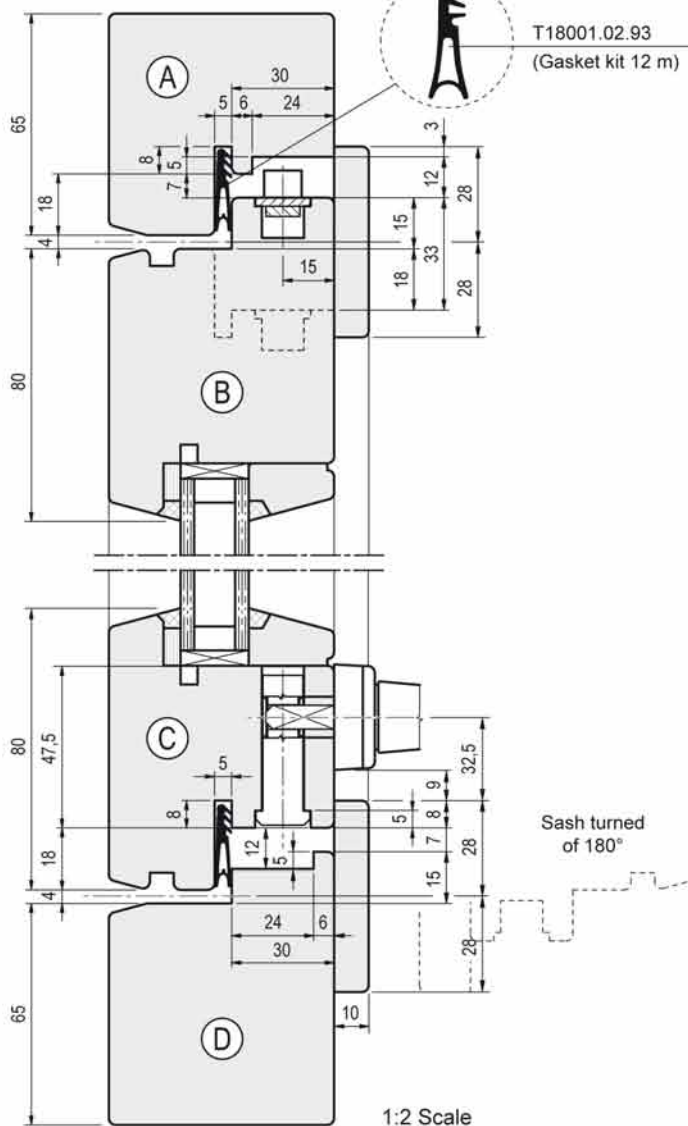

T18001.02.93
(Gasket kit 12 m)

Sash turned
of 180°

1:2 Scale

C-D Section

E-F Section

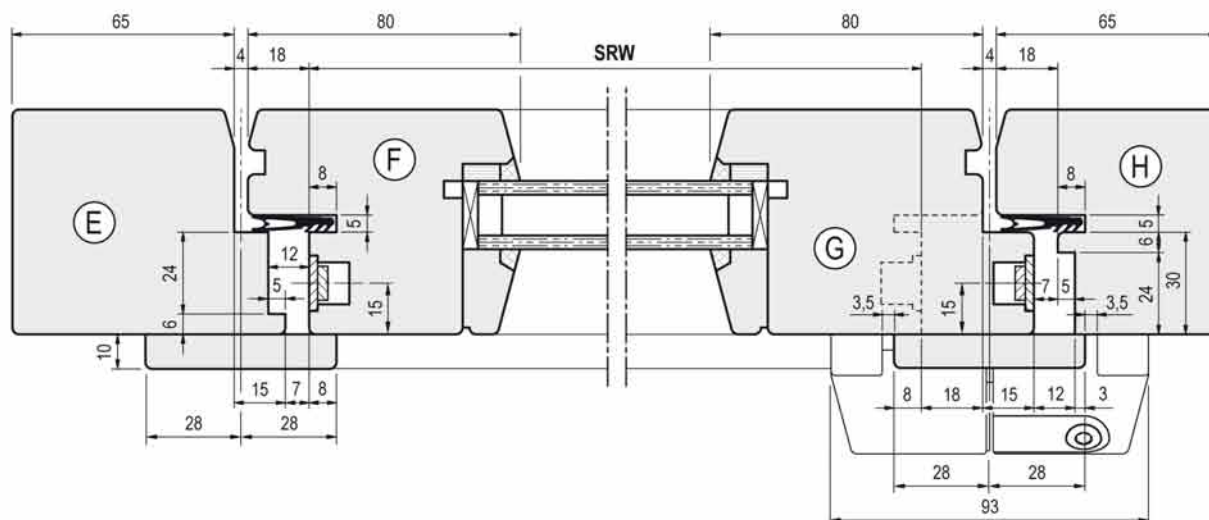

G-H Section

Round pivot Tour-R, gap 4

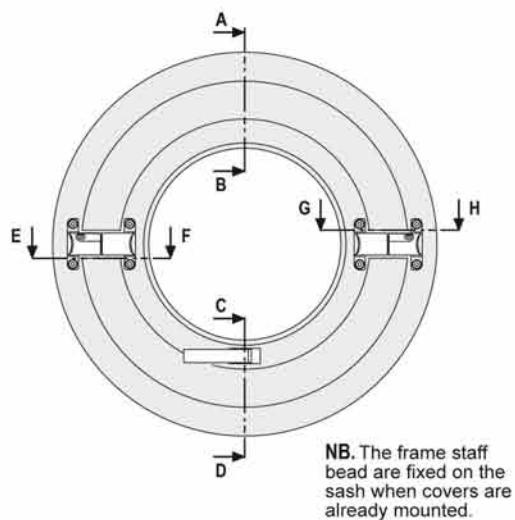

NB. The frame staff bead are fixed on the sash when covers are already mounted.

Handle drillings

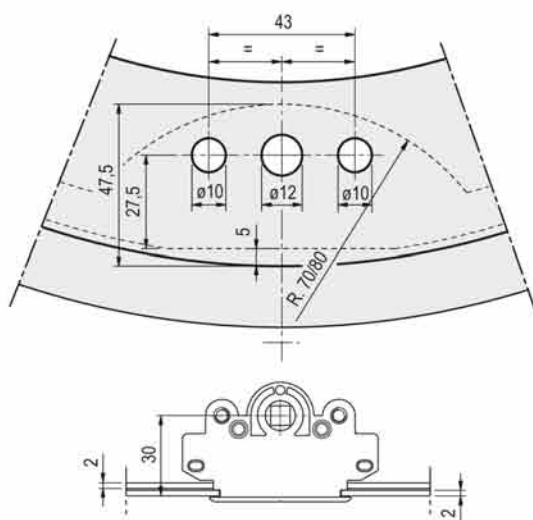

A-B Section

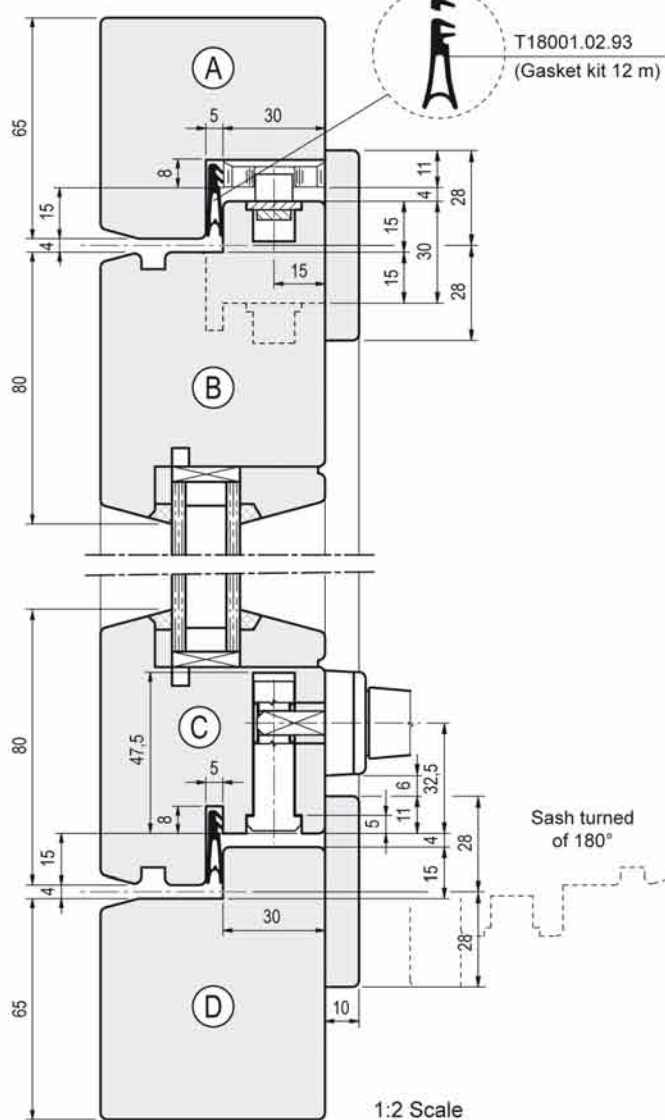

T18001.02.93
(Gasket kit 12 m)

Sash turned
of 180°

1:2 Scale

C-D Section

E-F Section

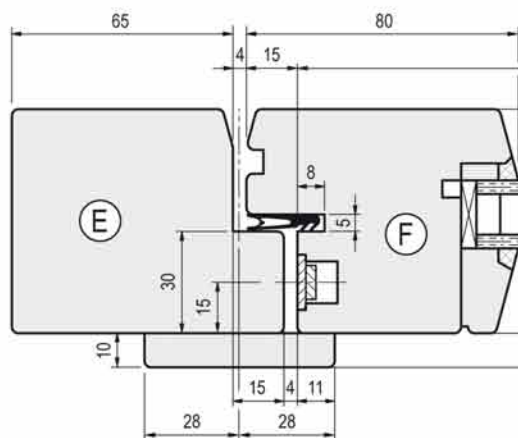

G-H Section

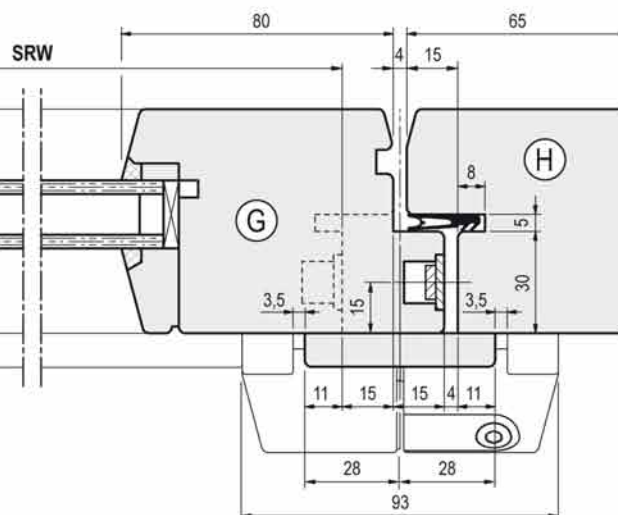

Tour-R components

Espagnolette, backset 30

GR	SRD	L	TRIM	CAM	CODE				€	DC
1	500-820	1330	300	1	T43201.30.01	10	10	✓	38,053	T1
2	821-1140	1832	300	2	T43201.30.02	10	10	✓	40,607	T1
3	1141-1460	2334	300	2	T43201.30.03	5	5	✓	45,820	T1
4	1461-1780	2836	300	2	T43201.30.04	10	10	✓	50,774	T1

Note: if necessary, it can be coupled with a stay-arm for titl only windows A401580002 installed in the middle.



Top lock

GR	SRD	L	TRIM	CAM	CODE				€	DC
1	500-820	1330	250	1	T45503.00.01	10	10	✓	17,412	T1
2	821-1140	1832	250	2	T45503.00.02	10	10	✓	24,391	T1
3	1141-1460	2334	250	2	T45503.00.03	10	10	✓	28,039	T1
4	1461-1780	2836	250	2	T45503.00.04	10	10	✓	35,741	T1

Tour-R components

Espagnolette extension

SRD	L	CODE				€	DC
1781-2100	300	T45603.00.00	1	10		10,562	T1

Covering extension

SRD	L	CODE				€	DC
1780-2100	300	T45603.03.00	1	10		6,039	T1

End filler

CODE				€	DC
T45903.00.00	20	200	✓	1,120	T1

Note: 2 pieces are inserted as a standard in the package with hinges.

Connecting element

CODE				€	DC
T45703.30.00	1	10		86,723	T1

Tour-R components

Anti-swelling tang

CODE			€	DC
T45903.01.00	50	500 ✓	3,185	T1

Note: 1 piece is provided as a standard with the connecting element.

Hinges kit

CODE			€	DC
T47801.00.00	1	1	167,499	T1



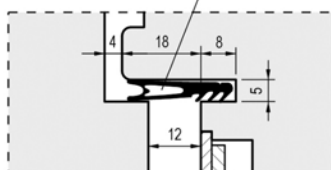
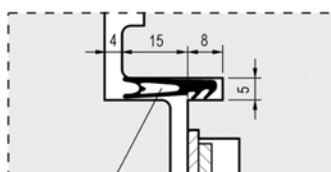

Hinges covers kits

FINISH	CODE		€	DC
Silver	T16500.00.21	1 1	5,025	T1
Brass plated	T16500.00.50	1 1	5,025	T1
Brown	T16500.00.94	1 1	2,873	T1

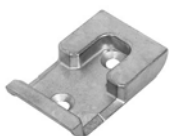



Gasket for rebate 15/18, gap 4 and 12

12 meters	CODE		€	DC
Black	T18001.02.93	12 12	5,937	T1

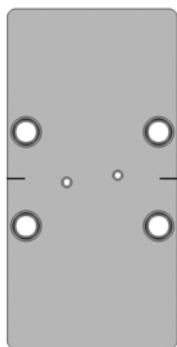
Tour-R strikers

Cam

GAP	CODE	  	€	DC
4	T44330.15.01	20 200 ✓	3,579	T1
12	A51400.05.02	50 50	0,677	F3

Tour-R jigs

For Tour-R hinge pins drilling

GAP	HAND	CODE	  	€	DC
4	rh	T18501.03.30	1 1	231,193	T1
	lh	T18501.03.31	1 1	231,193	T1
12	rh	T18501.03.33	1 1	233,611	T1
	lh	T18501.03.34	1 1	233,611	T1

For striker drilling, gap 4

GAP	CODE	  	€	DC
4	T18505.01.00	1 1	166,168	T1



Open, Close, Live

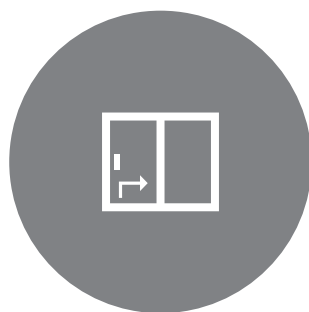

SLIDING SYSTEMS

MADE IN ITALY



ADVANCED SOFTWARE FOR THE 4.0 MANAGEMENT OF WINDOWS



NEW GRAPHIC INTERFACE

Smart interface for a simple and fast use of AGB 4K. The interactive video guides make the first approach of the software even easier.



GRAPHIC ASSEMBLY LAYOUTS WITH X-DESIGNER

Graphic layout of configurations in terms of products, millings and position of fastening screws. You can insert the quotes in the assembly layouts, export them in vector files and they are interactive showing dedicated technical documentation.



GREAT SPEED OF PROCESSING

Thanks to the new graphic engine, AGB 4K is fast and dynamic. Daily activities are immediate and reduce loading time.



HARDWARE CALCULATOR

- Quick and guided door and window development.
- Immediate calculation of positions, workings and cuttable components.
- Specific technical documentation.
- Classification in favourites and orders of configurations.



ASSEMBLY LAYOUTS (X DESIGNER)

- Immediate graphic layout of windows and doors, with quotas and printable.
- Graphic layout of items, millings and screw holes.
- Creation of the part list with labels.
- Specific technical documentation of items and works with macros.



INTERFACE WITH YOUR MANAGEMENT SYSTEM

- Calculation of part list.
- Calculation of prices.
- Calculation of all workings for installation desks, screw holes included.
- Up-to-date details.



COST BUDGETING

- Budget of hardware costs.
- Optimization of orders for single items or boxes.
- Improvement of single parts or packs.
- Customised management of discounts and prices.
- Up-to-date price list.



SUPPORT & UPDATES

- A team at your service.
- Online and free of charge updates.
- Support available by phone, e-mail and Skype.
- Remote assistance.
- Video tutorials for software use.



Summary report of the certified ITT results

IMAGO

68-78-92 mm

IMAGO 68-78-92 mm	Layout A	Layout E
Air	4	4
Water	9A	9A
Wind	B3	B3
Impact	1	1
Noise abatement (dB)	43/40	43/40
Heat flow (W/m ² K)	1,3	1,3

Climotech

Uni-V 68 mm

Climotech Uni-V 68 mm	Layout A	Layout E	Layout B	Layout F
Air	4	4	4	4
Water	9A *	8A	6A	6A
Wind	B3 *	C2	C2	C2
Impact	5	4	2	2
Heat flow (W/m ² K)	1,6	1,7	1,7	1,8

Climotech

Uni-V 78/80-92 mm

Climotech Uni-V 78/80-92 mm	Layout A	Layout E	Layout B	Layout F
Air	4	4	4	4
Water	9A	9A	6A	6A
Wind	C2	C2	C2	C2
Impact	3	3	2	2
Heat flow (W/m ² K)	1,3/1,3	1,4/1,4	1,4/1,3	1,5/1,5

Climotech

Easy 68 mm

Climotech Easy 68 mm	Layout A	Layout E	Layout B	Layout F
Air	4	4	4	4
Water	9A	9A	6A	6A
Wind	C1	C1	C1	C1
Impact	2	2	2	2
Noise abatement (dB)	-	-	43/38	43/38
Heat flow (W/m ² K)	1,6	1,7	1,7	1,8

Climotech

Easy 78/80-92 mm

Climotech Easy 78/80-92 mm	Layout A	Layout E	Layout B	Layout F
Air	4	4	4	4
Water	9A	9A	6A	6A
Wind	C1	C1	C1	C1
Impact	2	2	2	2
Noise abatement (dB)	41/39 ***	41/39 ***	-	-
Heat flow (W/m ² K)	1,3	1,4/1,4	1,4/1,3	1,5/1,5

Climotech

Aluminium Wood

Climotech Aluminium Wood 68 mm	Layout A	Layout E	Layout B	Layout F
Air	4	4	4	4
Water	9A	9A	5A	5A
Wind	C1	C1	C2	C2
Impact	2	2	1	1
Noise abatement (dB)	43/39 ***	43/39 ***	-	-
Heat flow (W/m ² K)	1,4	1,6	1,4	1,6

Climotech

Uni-V Aluminium Wood

Climotech Aluminium Wood 68 mm	Layout A	Layout E	Layout B	Layout F
Air	4	4	4	4
Water	9A	9A	6A	6A
Wind	C1	C1	B3	B3
Impact	2	2	1	1
Heat flow (W/m ² K)	1,4	1,6	1,4	1,6

Climotech

HS Zero

Climotech HS Zero	Layout A	Layout E
Air	4	4
Water	9A	9A
Wind	C1	C1
Impact	1	1
Noise abatement (dB)	40	40
Heat flow (W/m ² K)	1,3	1,4

Climotech

Uni-V HS Zero

Climotech Uni-V HS Zero	Layout A	Layout E
Air	4	4
Water	9A	9A
Wind	C1	C1
Impact	1	1
Heat flow (W/m ² K)	1,3	1,5

Climotech

HS Uno

Climotech HS Uno	Layout A
Air	4
Water	9A
Wind	B3
Impact	-
Heat flow (W/m ² K)	-

Tabella riassuntiva dei risultati prestazionali certificati



Intermedio

68 mm



Intermedio

Uni-V 68 mm



Intermedio

Easy 68 mm



Base

68 mm



Base

Uni-V 68 mm



Base

78/80-92 mm



Base

Uni-V 78/80-92 mm



AS

a scomparsa

Intermedio 68 mm	Schema A	Schema E	Schema B	Schema F
Aria	4	4	4	4
Acqua	6A - 7A *	7A	4A	4A
Vento	B2 - 4A *	B2	C2	C2
Urto	5	5	1	1
Abbattimento acustico (dB)	43/40 - 41/38 ***	43/39 - 41/38 ***	43/39	43/39
Trasmittanza termica (W/m ² K)	1,6	1,8	1,7	1,9

Intermedio Uni-V 68 mm	Schema A	Schema E	Schema B	Schema F
Aria	4	4	4	4
Acqua	6A - 7A *	7A	4A	4A
Vento	B2 - 4A *	B2	C2	C2
Urto	5	5	1	1
Trasmittanza termica (W/m ² K)	1,6	1,8	1,7	1,9

Intermedio Easy 68 mm	Schema A	Schema E	Schema B	Schema F
Aria	4	4	4	4
Acqua	4A	4A	4A	4A
Vento	C2	C2	C2	C2
Urto	1	1	1	1
Abbattimento acustico (dB)	43/37 - 38	43/37 - 38	43/38	43/38
Trasmittanza termica (W/m ² K)	1,6	1,8	1,7	1,8

Base 68 mm	Schema A	Schema E	Schema B	Schema F
Aria	4	4	4	4
Acqua	4A	4A	2A	2A
Vento	C1 - C2 *	C2	C1	C1
Urto	3 - 5 *	3	2	2
Abbattimento acustico (dB)	43/41 - 41/39 ***	43/40 - 41/39 ***	43/38	43/38
Trasmittanza termica (W/m ² K)	1,6	1,8	1,7	1,8

Base Uni-V 68 mm	Schema A	Schema E	Schema B	Schema F
Aria	4	4	4	4
Acqua	4A	4A	2A	2A
Vento	C1 - C2 *	C2	C1	C1
Urto	3 - 5 *	3	2	2
Trasmittanza termica (W/m ² K)	1,6	1,8	1,7	1,8

Base 78 mm	Schema A	Schema E	Schema B	Schema F
Aria	4	4	4	4
Acqua	2A	2A	2A	2A
Vento	C1	C1	C1	C1
Urto	2	2	2	2
Trasmittanza termica (W/m ² K)	1,3/1,3	1,4/1,4	1,4/1,4	1,6/1,5

Base Uni-V 80-92 mm	Schema A	Schema E	Schema B	Schema F
Aria	4	4	4	4
Acqua	3A	3A	3A	3A
Vento	C2	C2	C2	C2
Urto	2	2	2	2
Trasmittanza termica (W/m ² K)	1,3/1,3	1,5/1,5	1,4/1,4	1,6/1,6

AS a scomparsa 68 mm su controt.	Schema A	Schema E
Aria	4	4
Acqua	7A **	7A **
Vento	C1	C1
Urto	2	2
Trasmittanza termica (W/m ² K)	1,5	1,6

* Classi variabili a seconda della zoccolatura e delle sezioni dei montanti (consultare foglio di calcolo estendibilità delle prove).

** Classi all'acqua variabili da 4A a 7A a seconda del modello di controtelaio.

*** Il valore dell'Abbattimento acustico (dB) varia a seconda del vetro utilizzato.

Es. 43/41 significa vetro da 43dB, prestazione del serramento 41dB misurati in laboratorio.

- La **Trasmittanza termica (W/m²K)** è calcolata con serramento 2500x2725 in legno tenero e vetri 1,4 W/m²K su serramenti spessore 68 mm e 1,1 W/m²K su serramenti spessore 78/80-92 mm e legno-alluminio.



Lift & Slide - Operation and maintenance manual

Tips

Lift&Slide doors and windows have great advantages; they bring in a lot of daylight while taking up very little space. Windows and doors can be very heavy: the need for secure and quiet operation makes it important to pay close attention that the hardware is sufficiently strong and precise.

Sash Layout

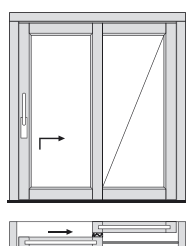

Layout A

- 1 sliding sash
- 1 fixed sash

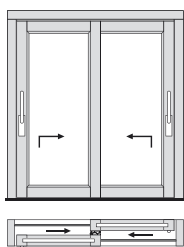

Layout B

- 2 inward sliding sashes

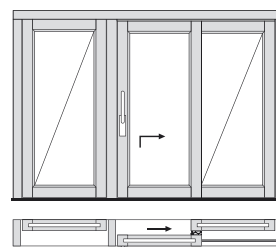

Layout C

- 1 sliding central sash
- 2 fixed lateral sashes

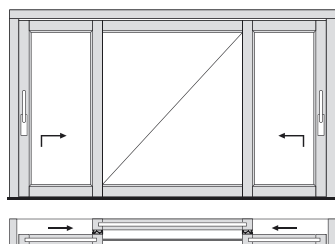

Layout D

- 1 fixed central sash
- 2 inward sliding lateral sashes

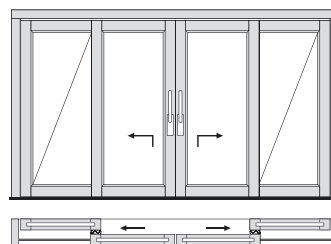

Layout E

- 2 outward sliding coaxial central sashes
- 2 fixed sashes

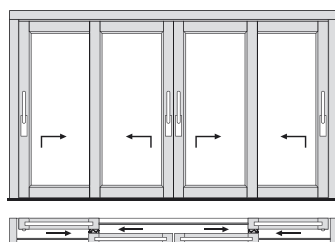

Layout F

- 2 outward sliding coaxial central sashes
- 2 inward sliding lateral sashes

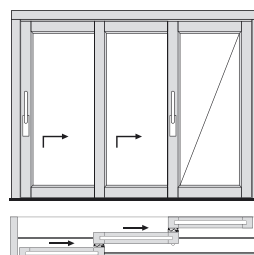

Layout G

- 2 adjacent sashes sliding in the same direction.

Note. For this type of layout the stationary sash can be positioned in the middle and the central sash can be locked in position using the ventilation striker.

Lift & Slide functions

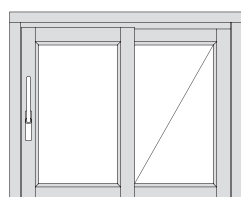

CLOSED POSITION

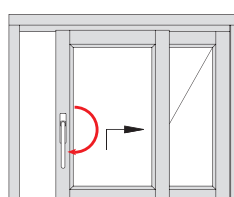

OPEN POSITION

Lift & Slide - Operation and maintenance manual

Warnings

To prevent damage to the door or window:

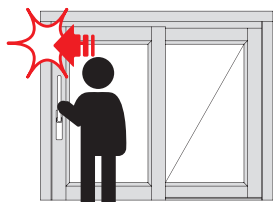

Do not slam the sash against the frame.

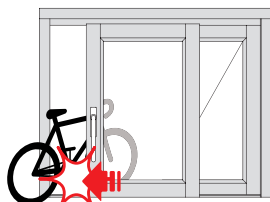

Do not obstruct window opening and closing with foreign objects.

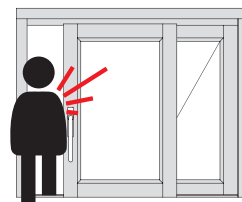

Do not place any body parts between the sash and frame (as this could result in injuries).

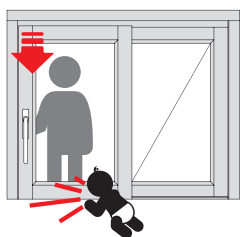

Pay attention when you move sash in presence of children.

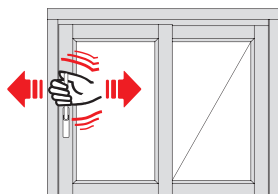

Do not force anything: In case of a problem, check to see if there is misalignment or if something is obstructing the path of the moving parts.



Do not overload the door. The carriages can hold a maximum of 300 kg.



Perform periodic maintenance tasks.

Maintenance

To ensure hardware durability and performance, don't neglect proper maintenance tasks, including inspection of all mechanisms at least once a year:

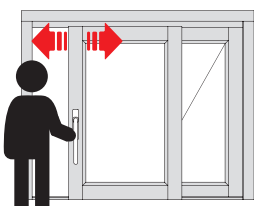

Check for correct movement. Any adjustments for correct door or window operation must be performed by qualified personnel.

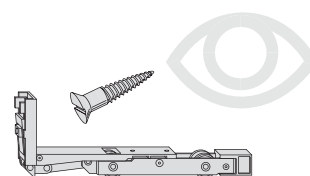
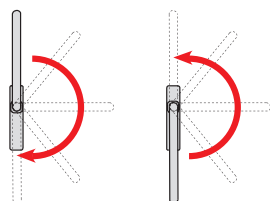

Check the fasteners and hardware for wear.



Avoid using products that could compromise the corrosion protection properties of the hardware.



Lubricate all moving parts with grease: pivots, carriages, slots.

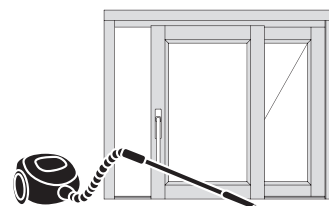

Remove any dirt that may have collected in the water drains on the tracks.

Lift & Slide - Operation and maintenance manual

Handle operation

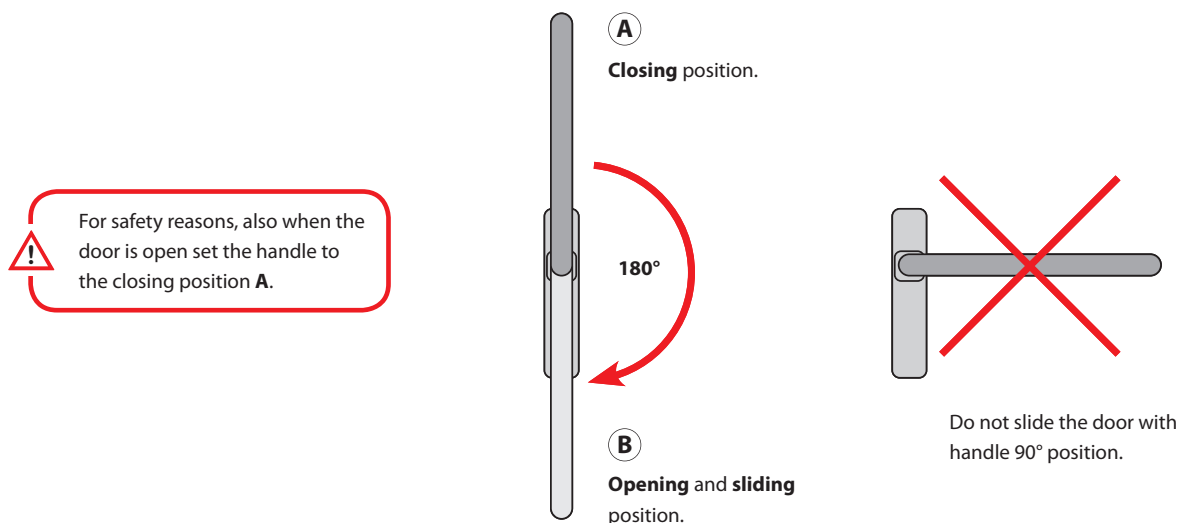

FAQ

Problem	Things to check	Solution
The sash does not slide properly	Check for any foreign objects that may be obstructing correct sliding action along the track.	Remove any foreign objects from the track.
	The carriage has to come off the track centre.	Contact specialised personnel to repair the door or window.
Gasket out of position	The gasket may drag against the track, causing clear signs of wear.	Remove the sash and replace the gasket.
Opening or closing difficulties	Check that the handle operates properly.	Contact specialised personnel to replace handle.
	Check that the closing pivots and slots are properly aligned.	Contact specialised personnel to make the required hardware adjustments.
	Check the closing pivots settings.	Contact specialised personnel to repair the door or window.
	Check the sash movement: the sash goes up only on the handle side and it inclines itself.	Contact specialised personnel to repair the door or window.



Sections - Imago	189
Layouts A/E sash part - Imago	190
Layouts A/E frame part - Imago	191
IMAGO	192



LIVE OUTSIDE THE BOX

Less visible frame, more space to the image. With the quality of the performances by AGB.

Imago is the innovative hardware system which allows to realize the Lift&Slide for wood with a frame depth less than 2 cm.

Imago gives to the landscape the main role. Thanks to the minimal design, it extends the space and blends the internal places with the external environment. It expands the possibilities and the design solutions.

Imago guarantees thermal insulation, resistance against atmospheric agents and anti-burglar security thanks to the integration of the Climatch threshold, the dedicated range of innovative accessories and the Poseidon security lock.



Sections - Imago

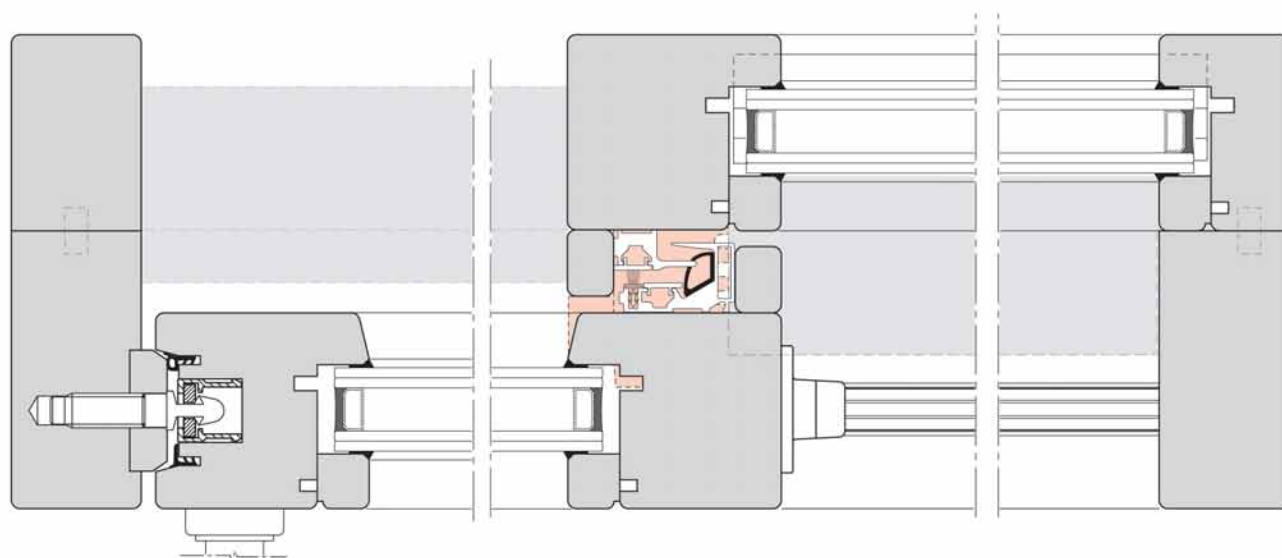
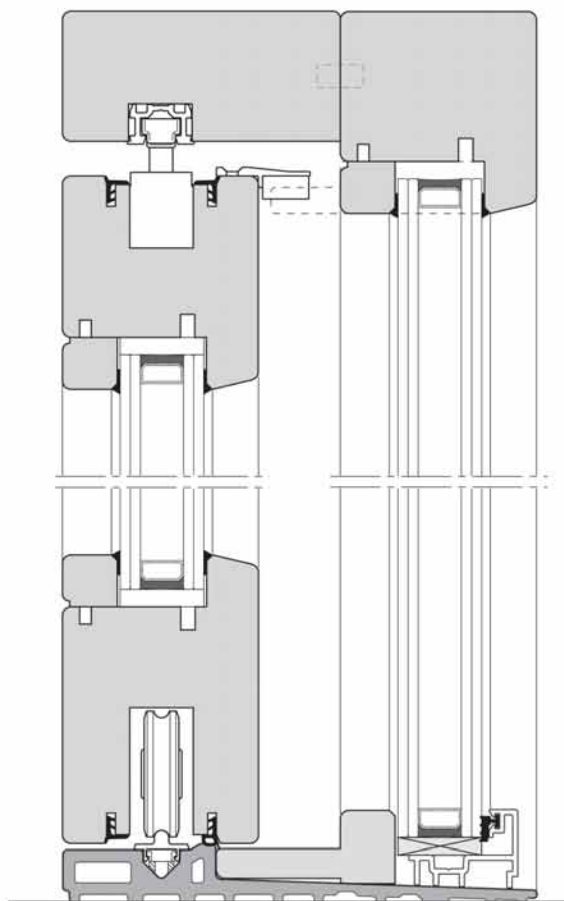

Layouts A/E sash part - Imago

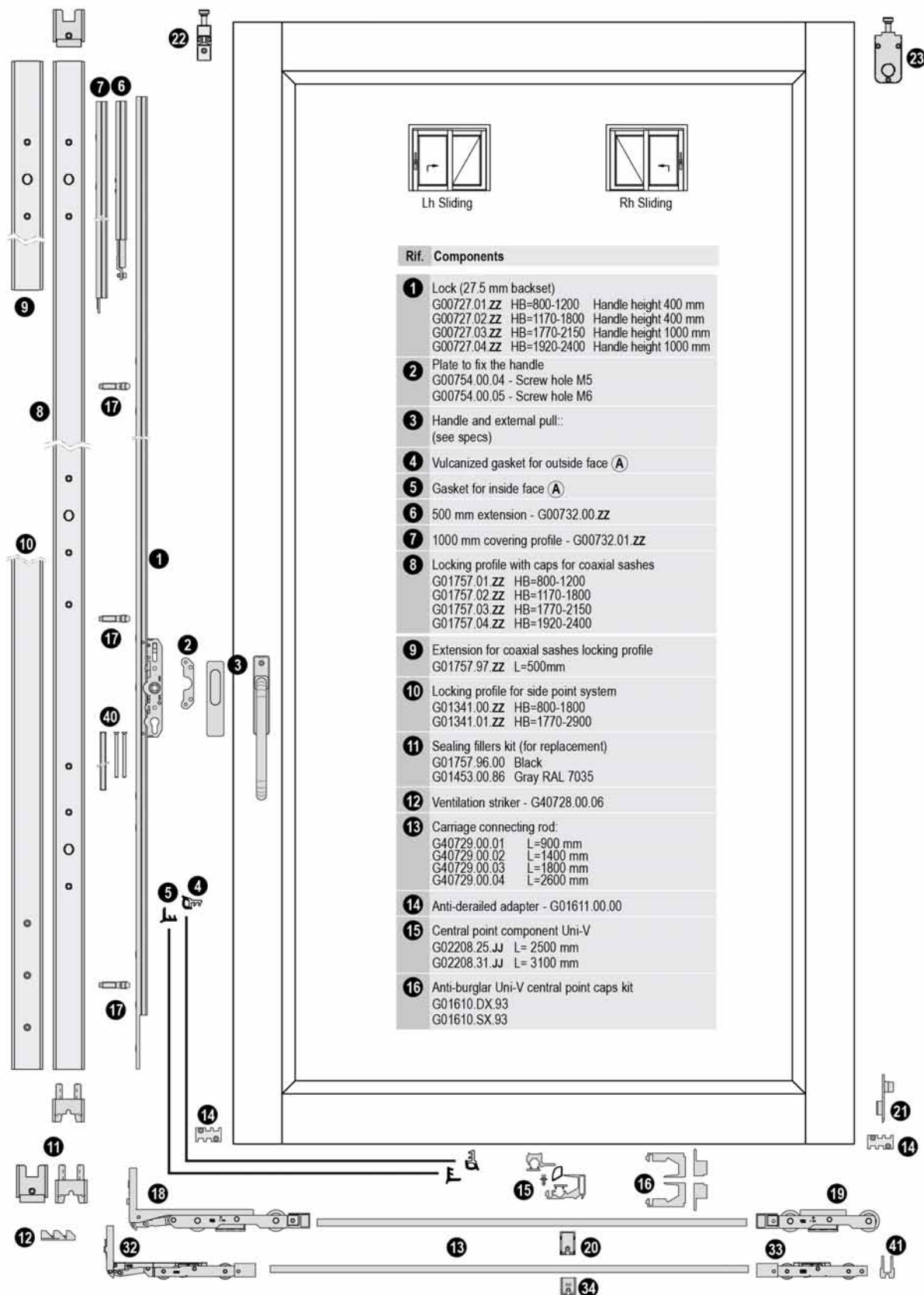

Layouts A/E frame part - Imago

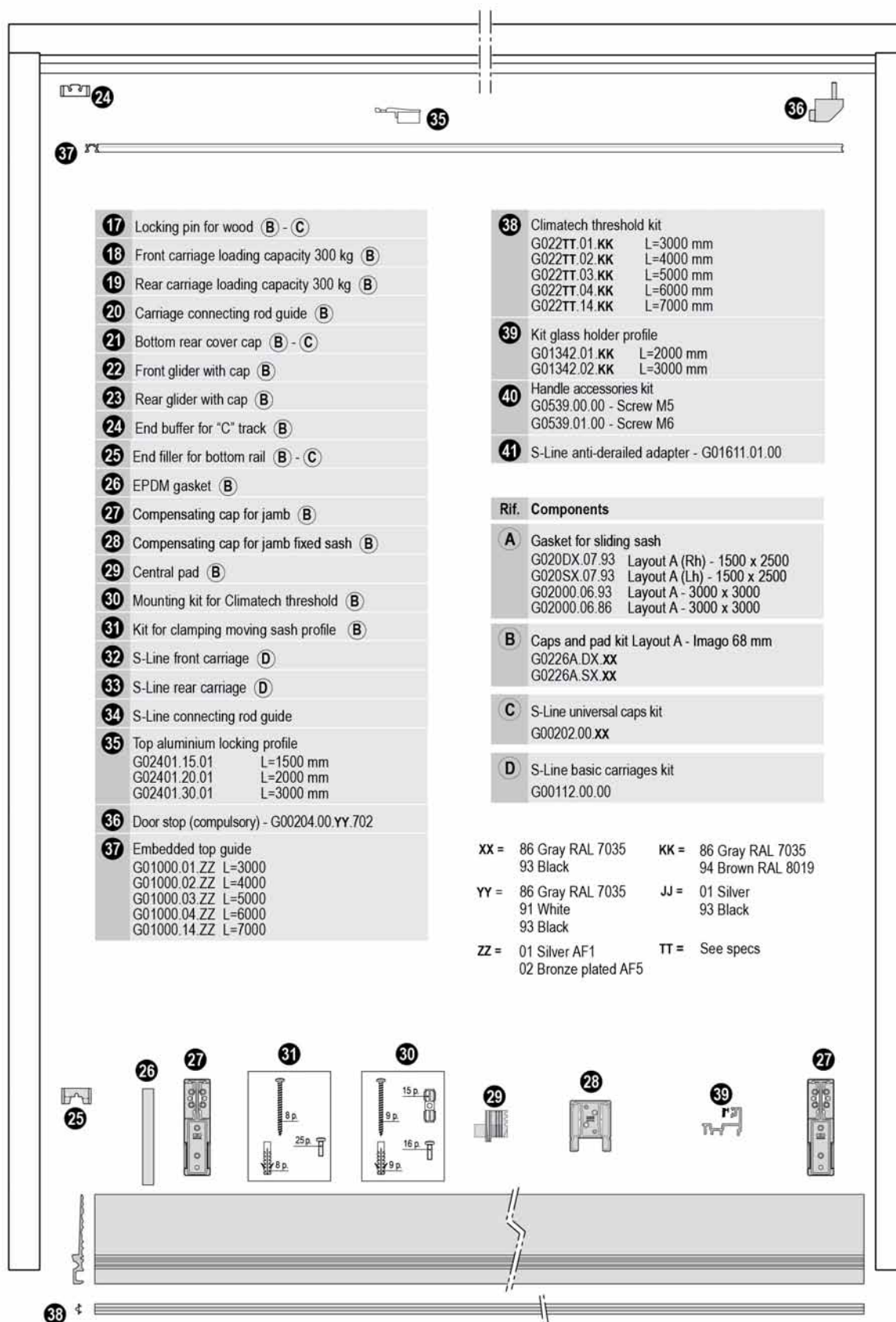

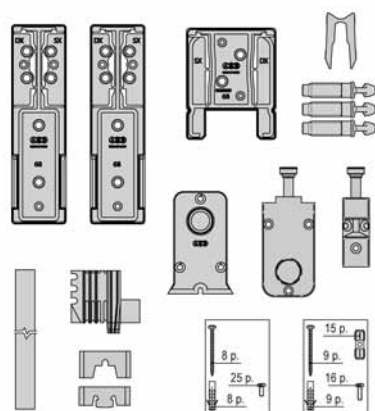
IMAGO

Imago caps and accessories kit (layout A)

GREY RAL 7035						
	HAND	CODE			€	DC
Thickness 68	rh	G02260.DX.86	1	1	136,550	H1
	lh	G02260.SX.86	1	1	136,550	H1
Thickness 78	rh	G02270.DX.86	1	1	136,550	H1
	lh	G02270.SX.86	1	1	136,550	H1
Thickness 92	rh	G02280.DX.86	1	1	136,550	H1
	lh	G02280.SX.86	1	1	136,550	H1
BLACK						
	HAND	CODE			€	DC
Thickness 68	rh	G02260.DX.93	1	1	136,550	H1
	lh	G02260.SX.93	1	1	136,550	H1
Thickness 78	rh	G02270.DX.93	1	1	136,550	H1
	lh	G02270.SX.93	1	1	136,550	H1
Thickness 92	rh	G02280.DX.93	1	1	136,550	H1
	lh	G02280.SX.93	1	1	136,550	H1

300 kg basic carriages kit

SILVER ACTIVEAGE						
		CODE			€	DC
		G00103.00.00	1	1	125,414	H1

S-Line carriages kit

		CODE			€	DC
		• G00111.00.00	1	1	122,636	H1

Note: for sashes up to 240 kg

S-Line supplementary carriages kit

		CODE			€	DC
		• G00112.00.00	1	1	121,137	H1

Note: for sashes up to 340 kg

IMAGO



Embedded top guide

SILVER					
LENGTH	CODE			€	DC
3000 mm	G01000.01.01	1	1	37,040	H1
4000 mm	G01000.02.01	1	1	48,929	H1
5000 mm	G01000.03.01	1	1	60,973	H1
6000 mm	G01000.04.01	1	1	73,125	H1
7000 mm	G01000.14.01	1	1	89,579	H1
ALUMINIUM BROWN					
LENGTH	CODE			€	DC
3000 mm	G01000.01.02	1	1	38,328	H1
4000 mm	G01000.02.02	1	1	52,787	H1
5000 mm	G01000.03.02	1	1	64,561	H1
6000 mm	G01000.04.02	1	1	76,801	H1
7000 mm	G01000.14.02	1	1	94,083	H1

Note: to be coupled with Uni-V central point G02208 or anti-burglar central point G02214 and top locking profile.

Note: It can't be used with wooden listels central points.

Note: it can be used only with layouts A/E.

Note: the 7000 mm guide is provided without screw holes.



Imago glassholder profile kit

GREY RAL 7035					
LENGTH	CODE			€	DC
2000 mm	G01342.01.86	1	1	71,521	H1
3000 mm	G01342.02.86	1	1	102,456	H1
4000 mm	G01342.03.86	1	1	146,768	H1
6000 mm	G01342.05.86	1	1	232,267	H1
BROWN RAL 8019					
LENGTH	CODE			€	DC
2000 mm	G01342.01.94	1	1	71,521	H1
3000 mm	G01342.02.94	1	1	102,456	H1
4000 mm	G01342.03.94	1	1	146,768	H1
6000 mm	G01342.05.94	1	1	232,267	H1

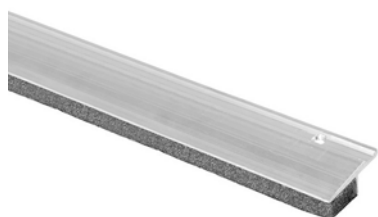

Reduced top locking profile

SILVER					
LENGTH	CODE			€	DC
1500 mm	G02401.15.01	1	1	29,633	H1
2000 mm	G02401.20.01	1	1	35,402	H1
3000 mm	G02401.30.01	1	1	59,315	H1



S-Line carriages connecting rod guide

	CODE			€	DC
	G00728.00.29	900	900	1,516	H1

IMAGO

1 Locks

ALUMINIUM SILVER							
BACKSET	SH	HANDLE H	CODE			€	DC
27,5 mm	800-1200	400	G00727.01.01	1	1	64,588	H1
	1170-1800	400	G00727.02.01	1	1	74,453	H1
	1770-2150	1000	G00727.03.01	1	1	82,660	H1
	1920-2400	1000	G00727.04.01	1	1	86,650	H1
ALUMINIUM BROWN							
BACKSET	SH	HANDLE H	CODE			€	DC
27,5 mm	800-1200	400	G00727.01.02	1	1	66,530	H1
	1170-1800	400	G00727.02.02	1	1	77,703	H1
	1770-2150	1000	G00727.03.02	1	1	86,250	H1
	1920-2400	1000	G00727.04.02	1	1	90,186	H1

1 Locks with gas spring

ALUMINIUM SILVER							
BACKSET	SH	HANDLE H	CODE			€	DC
27,5 mm	1770-2150	1000	GMG727.03.01		1	149,285	H1
	1920-2400	1000	GMG727.04.01		1	153,275	H1
ALUMINIUM BROWN							
BACKSET	SH	HANDLE H	CODE			€	DC
27,5 mm	1770-2150	1000	GMG727.03.02		1	152,875	H1
	1920-2400	1000	GMG727.04.02		1	156,811	H1

2 Poseidon locks

ALUMINIUM SILVER							
BACKSET	SH	HANDLE H	CODE			€	DC
27,5 mm	1920-2400	1000	GP0727.04.01	1	1	277,666	H1
ALUMINIUM BROWN							
BACKSET	SH	HANDLE H	CODE			€	DC
27,5 mm	1920-2400	1000	GP0727.04.02	1	1	280,846	H1

Poseidon lock for second sash

ALUMINIUM SILVER							
BACKSET	SH	HANDLE H	CODE			€	DC
27,5 mm	1920-2400	1000	GPC727.04.01	1	1	151,667	H1
ALUMINIUM BROWN							
BACKSET	SH	HANDLE H	CODE			€	DC
27,5 mm	1920-2400	1000	GPC727.04.02		1	155,203	H1

Lock extensions and covers

ALUMINIUM SILVER							
	LENGTH		CODE			€	DC
1	500 mm	Extension	G00732.00.01	1	1	28,335	H1
2	1000 mm	Covering profile	G00732.01.01	1	1	21,922	H1
ALUMINIUM BROWN							
	LENGTH		CODE			€	DC
1	500 mm	Extension	G00732.00.02	1	1	29,194	H1
2	1000 mm	Covering profile	G00732.01.02	1	1	23,266	H1

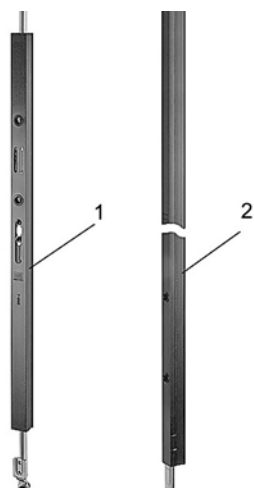

IMAGO



Connecting rod

LENGTH	SRW	CODE				€	DC
900	SRW up to 1500 mm	G40729.00.01	10	10	✓	5,421	H1
1400	SRW up to 2000 mm	G40729.00.02	10	10	✓	6,759	H1
1800	SRW up to 2500 mm	G40729.00.03	10	10	✓	8,183	H1
2600	SRW up to 3000 mm	G40729.00.04	10	10	✓	11,007	H1

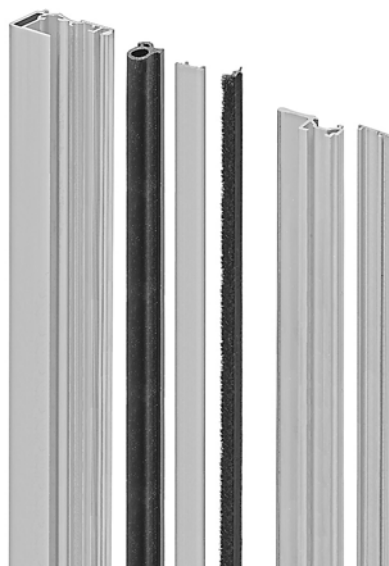

Uni-V central point kit

SILVER							
LENGTH		CODE				€	DC
2500 mm		G02208.25.01	1	1		144,367	H1
3100 mm		G02208.31.01	1	1		170,352	H1
4000 mm		G02208.40.01		1	1	219,812	H1
BLACK							
LENGTH		CODE				€	DC
2500 mm		G02208.25.93	1	1		151,224	H1
3100 mm		G02208.31.93	1	1		178,353	H1
4000 mm		G02208.40.93		1	1	230,133	H1

PATENT PENDING
filed for international patent



Caps kit for Uni-V central point





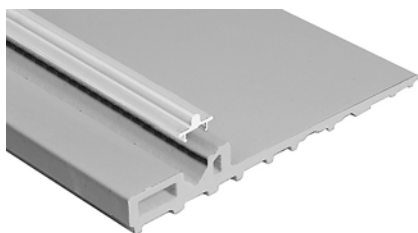

HAND	CODE				€	DC
rh	G01610.DX.93	1	1		5,576	H1
lh	G01610.SX.93	1	1		5,576	H1



IMAGO



Climatech threshold kit

GREY RAL 7035						
	LENGTH	CODE	  		€	DC
Thickness 68	3000 mm	G02268.01.86	1	1	225,077	H1
	4000 mm	G02268.02.86	1	1	283,893	H1
	5000 mm	G02268.03.86	1	1	334,104	H1
	6000 mm	G02268.04.86	1	1	389,431	H1
	7000 mm	G02268.14.86	1	1	477,499	H1
Thickness 78	3000 mm	G02278.01.86	1	1	248,484	H1
	4000 mm	G02278.02.86	1	1	313,646	H1
	5000 mm	G02278.03.86	1	1	380,808	H1
	6000 mm	G02278.04.86	1	1	451,375	H1
	7000 mm	G02278.14.86	1	1	552,925	H1
Thickness 92	3000 mm	G02292.01.86	1	1	273,060	H1
	4000 mm	G02292.02.86	1	1	344,547	H1
	5000 mm	G02292.03.86	1	1	410,158	H1
	6000 mm	G02292.04.86	1	1	486,338	H1
	7000 mm	G02292.14.86	1	1	595,766	H1
BROWN RAL 8019						
	LENGTH	CODE	  		€	DC
Thickness 68	3000 mm	G02268.01.94	1	1	226,643	H1
	4000 mm	G02268.02.94	1	1	285,980	H1
	5000 mm	G02268.03.94	1	1	336,718	H1
	6000 mm	G02268.04.94	1	1	392,566	H1
Thickness 78	3000 mm	G02278.01.94	1	1	250,968	H1
	4000 mm	G02278.02.94	1	1	316,157	H1
	5000 mm	G02278.03.94	1	1	383,856	H1
	6000 mm	G02278.04.94	1	1	454,988	H1
Thickness 92	3000 mm	G02292.01.94	1	1	275,793	H1
	4000 mm	G02292.02.94	1	1	347,306	H1
	5000 mm	G02292.03.94	1	1	413,439	H1
	6000 mm	G02292.04.94	1	1	490,230	H1

IMAGO

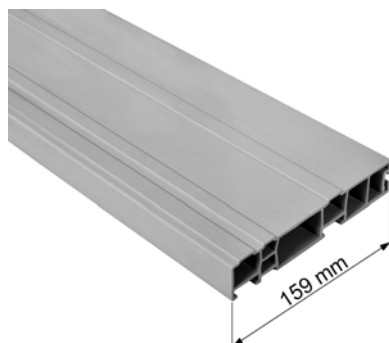

Thicknesses for Climatech threshold

LENGTH	CODE			€	DC
3000 mm	G01212.01.00	1	1	87,979	H1
4000 mm	G01212.02.00	1	1	113,275	H1
5000 mm	G01212.03.00	1	1	139,414	H1
6000 mm	G01212.04.00	1	1	180,773	H1
7000 mm	G01212.14.00	1	1	206,303	H1

Note: suitable for thicknesses of Climatech thresholds, mod. 68 and 78.

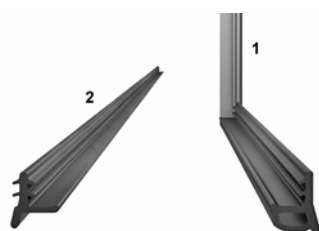

Gasket kit for sliding sash - layouts A/E

BLACK					
	HAND		CODE		€ DC
1+2	Layout A rh	L 1500 x H 2500	G020DX.07.93	10 10	15,746 H1
1+2	Layout A lh	L 1500 x H 2500	G020SX.07.93	10 10	15,746 H1
1+2	Layout A	L 3000 x H 3000	G02000.06.93	10 10	21,840 H1
GREY					
			CODE		€ DC
1+2	Layout A	L 3000 x H 3000	G02000.06.86	10 10	23,368 H1
BLACK - Gasket in industrial packaging					
	HAND		CODE		€ DC
2		L 150 m	G02004.15.93	150 150	1,150 H1
1	rh	L 1500 x H 2500	G020DX.09.93	5 20	9,604 H1
	lh	L 1500 x H 2500	G020SX.09.93	5 20	9,604 H1
		L 3000 x H 3000	G02000.08.93	5 20	12,803 H1



Anti-derailed adapter

CODE		€ DC
G01611.00.00	10 100 ✓	6,439 H1



S-Line anti-derailed adapter

CODE		€ DC
G01611.01.00	10 100 ✓	6,439 H1

Note: available from July 2018



S-Line carriages connecting rod guide

CODE		€ DC
G00728.00.29	900 900 ✓	1,516 H1

IMAGO

Stainless steel cover for fiberglass threshold

L 1200						
		CODE			€	DC
Thickness 68		G01220.00.08		1 1	222,216	H1
Thickness 78		G01221.00.08		1 1	222,216	H1
CORNER						
	HAND	CODE			€	DC
Thickness 68	rh	G01220.DX.08		1 1	235,947	H1
	lh	G01220.SX.08		1 1	235,947	H1
Thickness 78	rh	G01221.DX.08		1 1	235,947	H1
	lh	G01221.SX.08		1 1	235,947	H1

Fastening kit for threshold cover

	CODE			€	DC
	G01219.00.01		1 1	178,165	H1

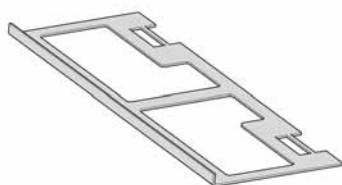
Fastening jig for threshold

	CODE			€	DC
	G02309.00.00		1 1	47,295	H1

IMAGO



Striker for Poseidon lock

ALUMINIUM SILVER						
	CODE				€	DC
	G06001.00.01	1	1		41,363	H1
ALUMINIUM BROWN						
	CODE				€	DC
	G06001.00.02	1	1		41,363	H1

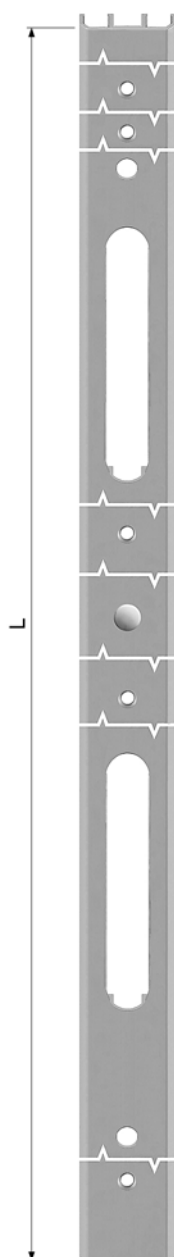

Pre-drilled locking profile for side point for Poseidon lock

ALUMINIUM SILVER						
	LENGTH	SH	CODE		€	DC
GR 1	2900	1770-2900	G013PO.01.01	1 1	77,995	H1
ALUMINIUM BROWN						
	LENGTH	SH	CODE		€	DC
GR 1	2900	1770-2900	G013PO.01.02	1 1	77,995	H1



IMAGO

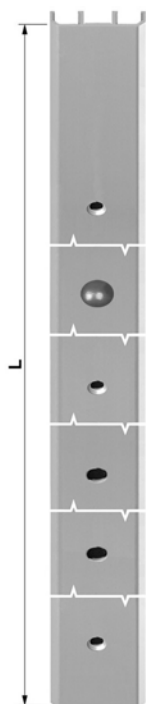

Pre-drilled locking profile for side point system



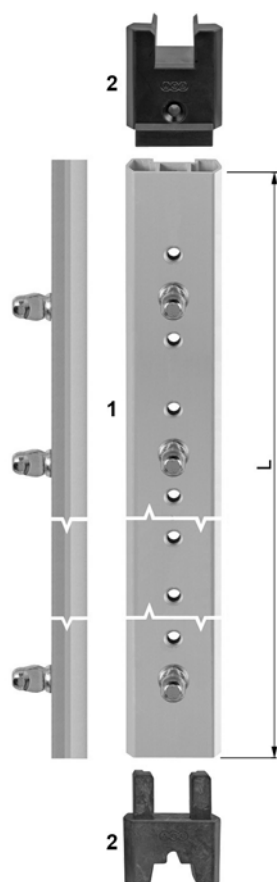

ALUMINIUM SILVER							
	LENGTH	SH	CODE			€	DC
GR 0	1800	800-1800	G01341.00.01	1	1	42,780	H1
GR 1	2900	1770-2900	G01341.01.01	1	1	70,250	H1
ALUMINIUM BROWN							
	LENGTH	SH	CODE			€	DC
GR 0	1800	800-1800	G01341.00.02	1	1	42,780	H1
GR 1	2900	1770-2900	G01341.01.02	1	1	70,250	H1



1+2 Locking profile for coaxial sashes with caps

ALUMINIUM SILVER							
	LENGTH	SH	CODE			€	DC
GR 1	1125	800-1200	G01757.01.01	1	1	71,097	H1
GR 2	1725	1170-1800	G01757.02.01	1	1	72,942	H1
GR 3	2075	1770-2150	G01757.03.01	1	1	85,309	H1
GR 4	2325	1920-2400	G01757.04.01	1	1	94,709	H1
ALUMINIUM BROWN							
	LENGTH	SH	CODE			€	DC
GR 1	1125	800-1200	G01757.01.02	1	1	72,431	H1
GR 2	1725	1170-1800	G01757.02.02	1	1	74,272	H1
GR 3	2075	1770-2150	G01757.03.02	1	1	98,929	H1
GR 4	2325	1920-2400	G01757.04.02	1	1	103,606	H1

2 Sealing fillers kit for replacement

GREY RAL 7035					
	CODE			€	DC
	G01453.00.86	1	50	5,469	H1
BLACK					
	CODE			€	DC
	G01757.96.00	1	50	5,469	H1

IMAGO

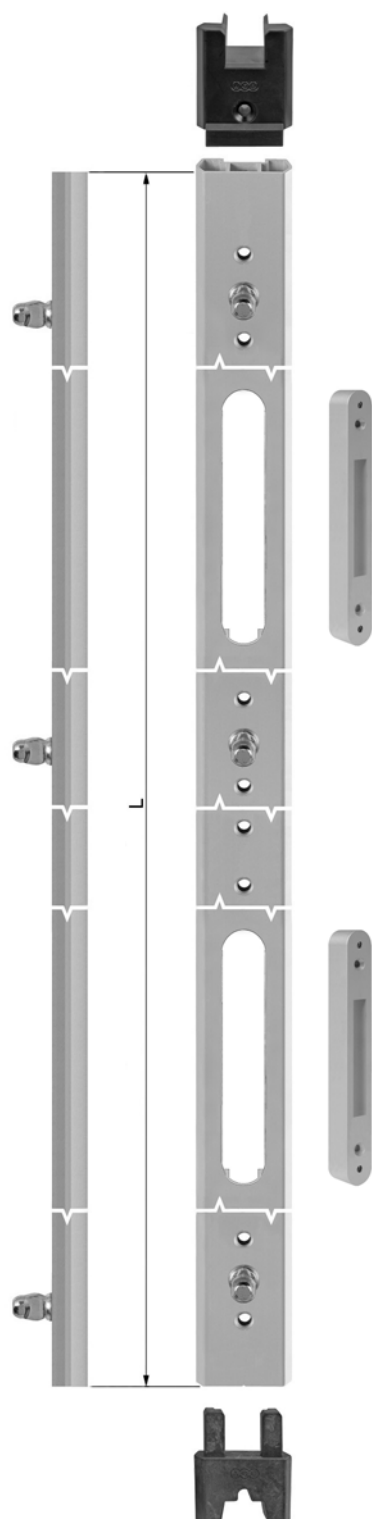

Poseidon locking profile for coaxial sashes with caps and strikers





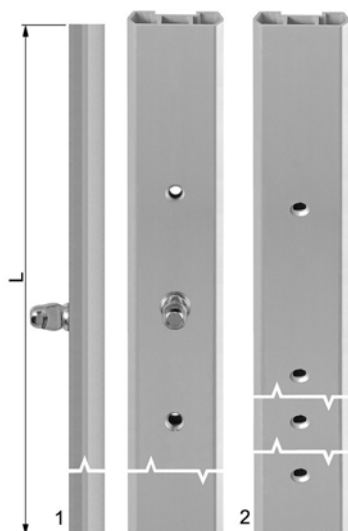

ALUMINIUM SILVER							
	SH	LENGTH	CODE				€ DC
GR 4	1920-2400	2325	GP1757.05.01	1	1		180,613 H1
ALUMINIUM BROWN							
	SH	LENGTH	CODE				€ DC
GR 4	1920-2400	2325	GP1757.05.02		1	1	189,511 H1



IMAGO

Extensions for locking profiles for coaxial sashes

ALUMINIUM SILVER						
	LENGTH	APPLICATION	CODE			€ DC
1	500 mm	with locking pin	G01757.97.01	1	1	53,429 H1
2	1000 mm	profile without pin	G01757.00.01	1	1	48,892 H1
ALUMINIUM BROWN						
	LENGTH	APPLICATION	CODE			€ DC
1	500 mm	with locking pin	G01757.97.02	1	1	59,277 H1
2	1000 mm	profile without pin	G01757.00.02	1	1	50,652 H1

Reduced door stop for embedded guide (compulsory)

GREY RAL 7035								
			CODE				€	DC
			G00204.00.86.702	1	1		7,024	H1
BLACK								
			CODE				€	DC
			G00204.00.93.702	1	1		7,024	H1

Ventilation striker

FINISH			CODE			€ DC
Silver Activeage			G40728.00.06	250	250 ✓	2,769 H1

Handle accessories kit for 78-92 mm thicknesses

			CODE			€ DC
Hub 10x170, screws M5x100			G05390.00.00	1	1	8,275 H1

Plate for short handle fixing

STEEL						
SCREW			CODE			€ DC
M5			G00754.00.04	200	200 ✓	3,601 H1



Sections - Climatech	205
Sash layouts A/E - Climatech	206
Frame layouts A/E - Climatech	207
Sash layouts B/F - Climatech	208
Frame layouts B/F - Climatech	209
Lift&Slide - Climatech	210
Lift&Slide - Climatech - Layouts B/F	224

IN OTHER WORDS, EXCELLENCE

The new Climatech project is the outcome of in-depth study and lab-and field-testing activities, enabling standards which were once totally beyond the reach of Lift&Slide doors and windows.

Very high thermal performance ratings. Accessories for the three types (68, 78/80 and 92 mm).



Sections - Climatech

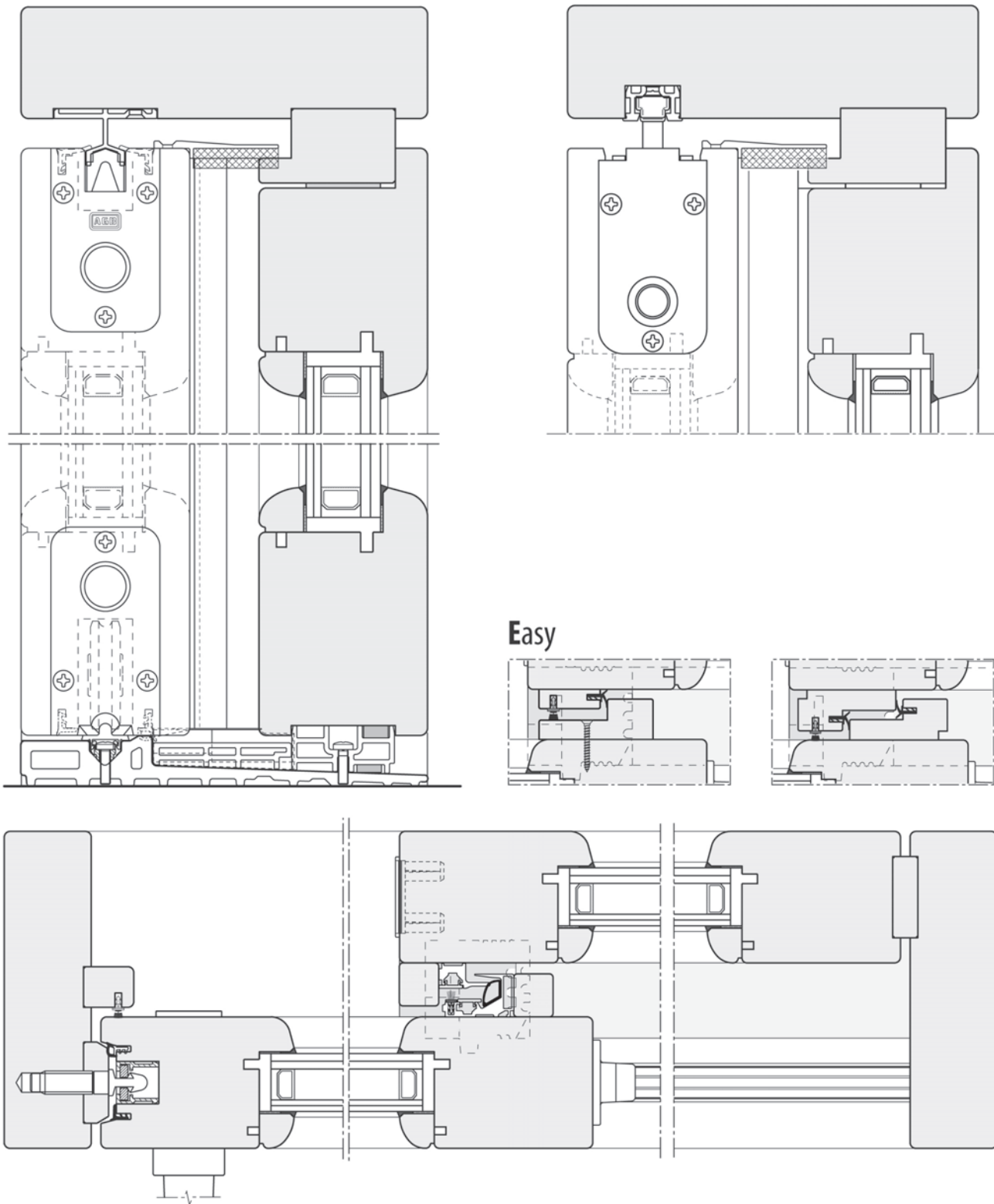

Sash layouts A/E - Climatch

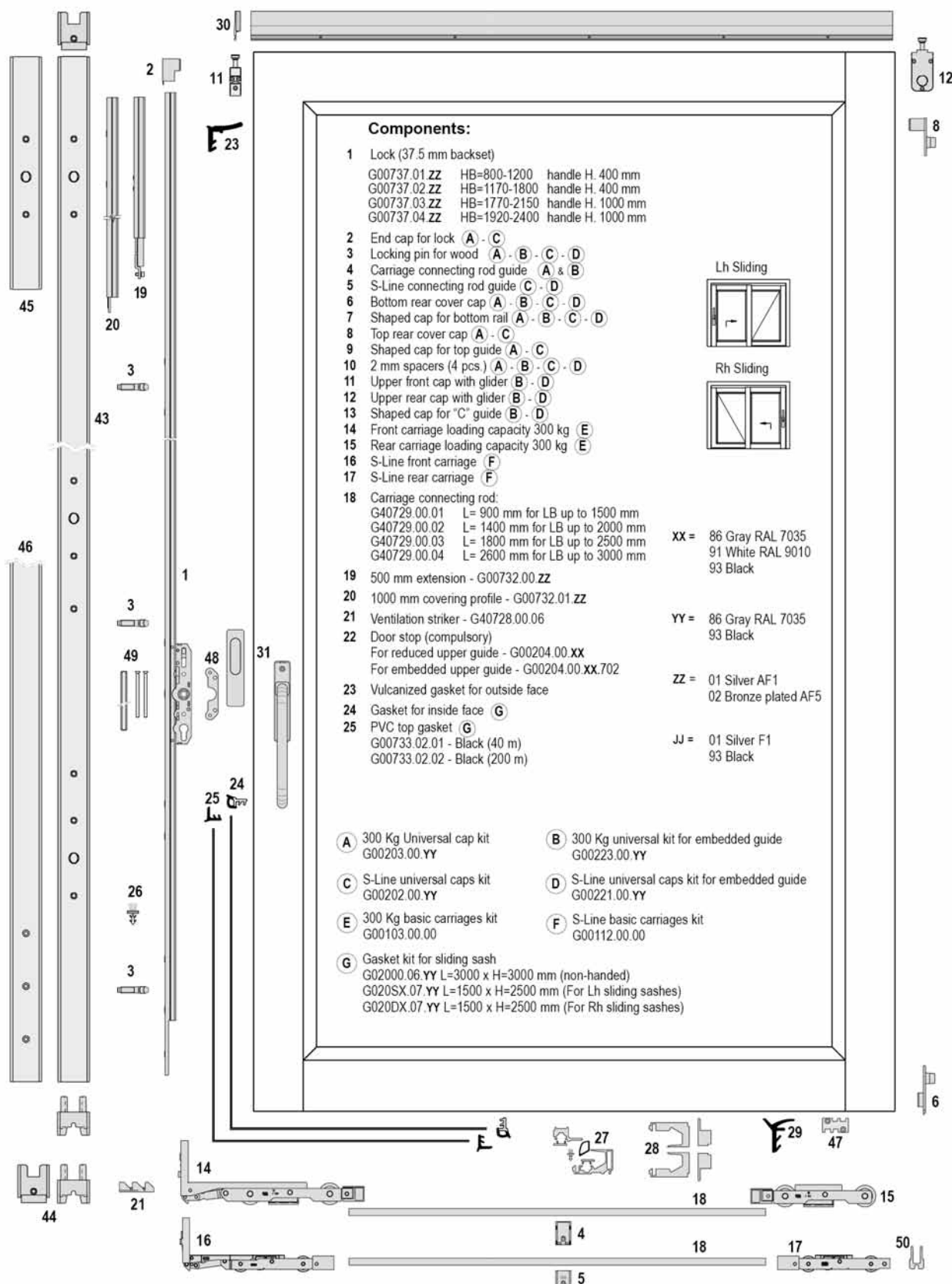

Frame layouts A/E - Climatech

9
13

10
22

42
41

Components:

26 Brush for decompression chamber
G02002.16.00 L=1600 mm (5 pcs.)
G02002.25.00 L=2500 mm (5 pcs.)
G02002.31.00 L=3100 mm (5 pcs.)
G02002.25.20 L=2500 mm (20 pcs.)
G02002.31.20 L=3100 mm (20 pcs.)

27 Central point kit for beak 28x42
(only for Uni-v version)
G02208.25.JJ - L= 2500 mm
G02208.31.JJ - L= 3100 mm

28 Uni-V caps kit (only for Uni-V version)
G01610.DX.93
G01610.SX.93

29 Elaprene lateral gasket (For Base and Easy version)
G00733.04.01 - Black (40 m)
G00733.04.02 - Black (200 m)

30 Top locking profile
G02403.15.01 L=1500 mm
G02403.20.01 L=2000 mm
G02403.30.01 L=3000 mm

31 Handle and external pull handle kit
(see specs)

32 Climatech threshold kit
G022TT.01.KK L=3000 mm
G022TT.02.KK L=4000 mm
G022TT.03.KK L=5000 mm
G022TT.04.KK L=6000 mm
G022TT.14.KK L=7000 mm

33 Supporting profile for fixed sash
G01302.02.93 L=2000 mm
G01302.04.93 L=3000 mm

34 PVC thermal profile
G013TT.02.YY L=2000 mm
G013TT.04.YY L=3000 mm

35 Rubber compensator cap **(H)**

36 Cap support **(H)**

37 Bottom pad **(H)**

38 Cap for fixed sash supporting profile **(H)**

39 Climatech threshold fastening kit **(H)**

40 EPDM gasket **(H)**

41 Reduced top guide
G01734.01.ZZ - L=3000 mm
G01734.02.ZZ - L=4000 mm
G01734.03.ZZ - L=5000 mm
G01734.04.ZZ - L=6000 mm
G01734.14.ZZ - L=7000 mm

42 Embedded top guide
G01000.01.ZZ - L=3000 mm
G01000.02.ZZ - L=4000 mm
G01000.03.ZZ - L=5000 mm
G01000.04.ZZ - L=6000 mm
G01000.14.ZZ - L=7000 mm

43 Locking profile complete with caps, for coaxial sashes
G01757.01.ZZ - HB=800-1200
G01757.02.ZZ - HB=1170-1800
G01757.03.ZZ - HB=1770-2150
G01757.04.ZZ - HB=1920-2400

44 Sealing caps kit (for replacement)
G01757.96.00 - Black
G01453.00.86 - Gray RAL 7035

45 Extension for locking profile, coaxial sash
G01757.97.ZZ - L=500 mm (with pin)
G01757.00.ZZ - L=1000 mm (without pin)

46 Locking profile for side point
G01341.00.ZZ HB=800-1800
G01341.01.ZZ HB=1770-2900

47 Anti-derailed adapter - G01611.00.00
(only for Easy and Uni-V versions)

48 Plate for handle fastening
G00754.00.04 - Screw hole M5
G00754.00.05 - Screw hole M6

49 Handle accessories kit
G0539.00.00 - Screw M5
G0539.01.00 - Screw M6

50 S-Line anti-derailed adapter - G01611.01.00

YY = 86 Gray RAL 7035 **KK** = 86 Gray RAL 7035
93 Black 94 Brown RAL 8019

ZZ = 01 Silver AF1 **TT** = See specs
02 Bronze plated AF5

Sash layouts B/F - Climatech

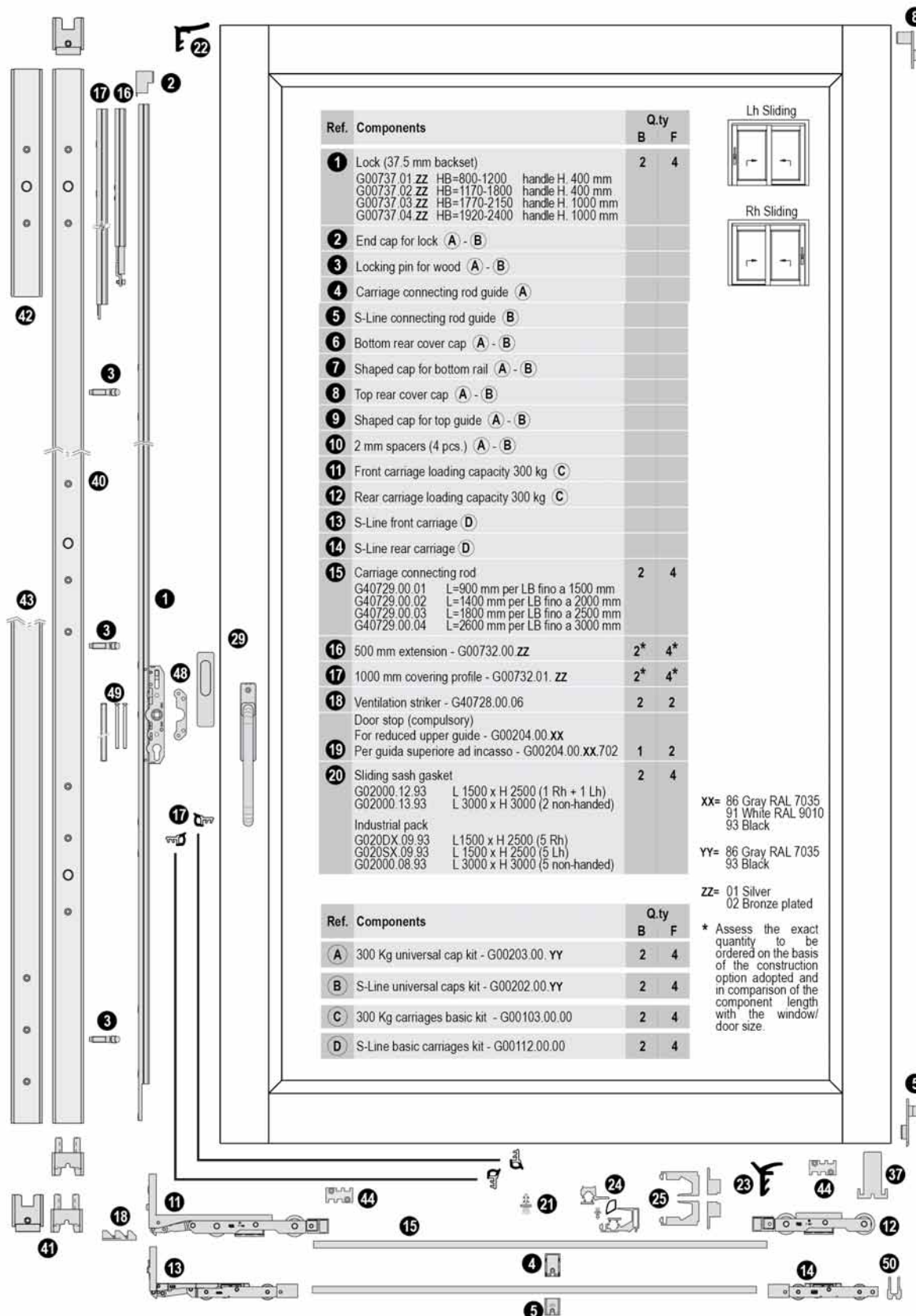

Ref.	Components	Q.ty	
		B	F
1	Lock (37.5 mm backset) G00737.01.ZZ HB=800-1200 handle H. 400 mm G00737.02.ZZ HB=1170-1800 handle H. 400 mm G00737.03.ZZ HB=1770-2150 handle H. 1000 mm G00737.04.ZZ HB=1920-2400 handle H. 1000 mm	2	4
2	End cap for lock (A) - (B)		
3	Locking pin for wood (A) - (B)		
4	Carriage connecting rod guide (A)		
5	S-Line connecting rod guide (B)		
6	Bottom rear cover cap (A) - (B)		
7	Shaped cap for bottom rail (A) - (B)		
8	Top rear cover cap (A) - (B)		
9	Shaped cap for top guide (A) - (B)		
10	2 mm spacers (4 pcs.) (A) - (B)		
11	Front carriage loading capacity 300 kg (C)		
12	Rear carriage loading capacity 300 kg (C)		
13	S-Line front carriage (D)		
14	S-Line rear carriage (D)		
15	Carriage connecting rod G40729.00.01 L=900 mm per LB fino a 1500 mm G40729.00.02 L=1400 mm per LB fino a 2000 mm G40729.00.03 L=1800 mm per LB fino a 2500 mm G40729.00.04 L=2600 mm per LB fino a 3000 mm	2	4
16	500 mm extension - G00732.00.ZZ	2*	4*
17	1000 mm covering profile - G00732.01.ZZ	2*	4*
18	Ventilation striker - G40728.00.06	2	2
19	Door stop (compulsory) For reduced upper guide - G00204.00.XX Per guida superiore ad incasso - G00204.00.XX.702	1	2
20	Sliding sash gasket G02000.12.93 L 1500 x H 2500 (1 Rh + 1 Lh) G02000.13.93 L 3000 x H 3000 (2 non-handed) Industrial pack G020DX.09.93 L 1500 x H 2500 (5 Rh) G020SX.09.93 L 1500 x H 2500 (5 Lh) G02000.08.93 L 3000 x H 3000 (5 non-handed)	2	4

XX= 86 Gray RAL 7035
91 White RAL 9010
93 Black

YY= 86 Gray RAL 7035
93 Black

ZZ= 01 Silver
02 Bronze plated

* Assess the exact quantity to be ordered on the basis of the construction option adopted and in comparison of the component length with the window/door size.

Ref.	Components	Q.ty	
		B	F
(A)	300 Kg universal cap kit - G00203.00.YY	2	4
(B)	S-Line universal caps kit - G00202.00.YY	2	4
(C)	300 Kg carriages basic kit - G00103.00.00	2	4
(D)	S-Line basic carriages kit - G00112.00.00	2	4

Frame layouts B/F - Climatech

Ref.	Components	Q.ty	
		B	F
21	Brush for decompression chamber G02002.16.00 L=1600 mm (5 pcs.) G02002.25.00 L=2500 mm (5 pcs.) G02002.31.00 L=3100 mm (5 pcs.) G02002.25.20 L=2500 mm (20 pcs.) G02002.31.20 L=3100 mm (20 pcs.)	2	4
22	PVC top gasket G00733.02.01 Black (40m) G00733.02.02 Black (200m)	*	*
23	Elaprene lateral gasket (only for Easy version) G00733.04.01 Black (40m) G00733.04.02 Black (200m)	*	*
24	28x42 Uni-V antibuglar kit for central point (only for Uni-V version) G02208.25.JJ L=2500 mm G02208.31.JJ L=3100 mm	1	2
25	Uni-V caps kit (only for Uni-V version) G01610.DX.93 G01610.SX.93	1	2
26	Top insulating pad - G01413.27.96	1	2
27	Top brush insulating pad - G00728.12.15	1	2
28	Shim for brush insulating pad - G00728.27.00	1	2
29	Handle and external pull handle kit (see specs)	2	4
30	Climatech threshold kit G022TT.01.KK L=3000 mm G022TT.02.KK L=4000 mm G022TT.03.KK L=5000 mm G022TT.04.KK L=6000 mm G022TT.14.KK L=7000 mm	1	1
31	PVC thermal profile G013TT.02.YY L=2000 mm G013TT.04.YY L=3000 mm	1	1+1
32	Rubber compensator cap (E)	2	2
33	Cap support (E)	2	2
34	Bottom pad (E)	1	2
35	Climatech threshold fastening kit (E)	1	1
36	End cap for joint second sash (E)	1	2
37	Bottom rear sealing pad (E)	1	2
38	Kit for fastening the profile, sliding sash (E)	1	1
39	Top guide with covering profile G00736.01.ZZ L=3000 mm G00736.02.ZZ L=4000 mm G00736.03.ZZ L=6000 mm	2	2
40	Locking profile for coaxial sashes and caps G01757.01.ZZ HB=800-1200 mm G01757.02.ZZ HB=1170-1800 mm G01757.03.ZZ HB=1170-1800 mm G01757.04.ZZ HB=1920-2400 mm	0*	1*
41	Sealing caps kit (for replacement) G01757.96.00 Black G01453.00.88 Gray RAL 7035	0*	1*
42	Extension for locking profile, coaxial sash G01757.97.ZZ L=500 mm (with pin) G01757.00.ZZ L=1000 mm (without pin)	0*	1*
43	Locking profile for side point G01341.00.ZZ HB=800-1800 mm G01341.01.ZZ HB=1770-2900 mm	2	2
44	Anti-derailed adapter (2 pcs) - G01611.00.00	2	6
45	Profile for 2nd sash with drainage points (F)		
46	Profile for 2nd sliding sash (F)		
47	Snap-in rail (F)		
48	Plate for handle fastening G00754.00.04 - Screw hole M5 G00754.00.05 - Screw hole M6	2	4
49	Handle accessories kit G0539.00.00 - Screw M5 G0539.01.00 - Screw M6	2	4
50	S-Line anti-derailed adapter - G01611.01.00	2	6
Ref.	Components	Q.ty	
		B	F
E	Caps and accessories kit G0020B.SX.YY Layout "B" Lh G0020B.DX.YY Layout "B" Rh G0020F.00.YY Layout F	1	1
F	Second sliding sash rail kit G02217.11.YY L=1500+1500 mm G02217.12.YY L=2000+2000 mm G02217.13.YY L=2500+2500 mm G02217.14.YY L=3000+3000 mm	1	1

* Assess the exact quantity to be ordered on the basis of the construction option adopted and in comparison of the component length with the window/door size.

XX= 86 Gray RAL 7035 YY= 86 Gray RAL 7035 TT= See specs
91 White RAL 9010 93 Black
ZZ= 01 Silver KK= 86 Gray RAL 7035 JJ= 01 Silver
02 Bronze plated 94 Brown RAL 8019 93 Black

Lift&Slide - Climatch



1 Locks

ALUMINIUM SILVER						
BACKSET	SH	HANDLE H	CODE			€ DC
37,5 mm	800-1200	400	G00737.01.01	1	1	65,330 H1
	1170-1800	400	G00737.02.01	1	1	75,248 H1
	1770-2150	1000	G00737.03.01	1	1	83,516 H1
	1920-2400	1000	G00737.04.01	1	1	87,449 H1
ALUMINIUM BROWN						
BACKSET	SH	HANDLE H	CODE			€ DC
37,5 mm	800-1200	400	G00737.01.02	1	1	67,271 H1
	1170-1800	400	G00737.02.02	1	1	78,499 H1
	1770-2150	1000	G00737.03.02	1	1	87,051 H1
	1920-2400	1000	G00737.04.02	1	1	90,985 H1

1 Locks with gas spring

ALUMINIUM SILVER						
BACKSET	SH	HANDLE H	CODE			€ DC
37,5 mm	1770-2150	1000	GMG737.03.01		1	150,141 H1
	1920-2400	1000	GMG737.04.01		1	154,074 H1
ALUMINIUM BROWN						
BACKSET	SH	HANDLE H	CODE			€ DC
37,5 mm	1770-2150	1000	GMG737.03.02		1	153,676 H1
	1920-2400	1000	GMG737.04.02		1	157,610 H1

2 Poseidon locks

ALUMINIUM SILVER						
BACKSET	SH	HANDLE H	CODE			€ DC
37,5 mm	1920-2400	1000	GP0737.04.01	1	1	278,111 H1
ALUMINIUM BROWN						
BACKSET	SH	HANDLE H	CODE			€ DC
37,5 mm	1920-2400	1000	GP0737.04.02	1	1	281,645 H1

Poseidon lock for second sash

ALUMINIUM SILVER						
BACKSET	SH	HANDLE H	CODE			€ DC
37,5 mm	1920-2400	1000	GPC737.04.01	1	1	152,467 H1
ALUMINIUM BROWN						
BACKSET	SH	HANDLE H	CODE			€ DC
37,5 mm	1920-2400	1000	GPC737.04.02		1	156,001 H1

Lock extensions and covers

ALUMINIUM SILVER						
	LENGTH		CODE			€ DC
1	500 mm	Extension	G00732.00.01	1	1	28,335 H1
2	1000 mm	Covering profile	G00732.01.01	1	1	21,922 H1
ALUMINIUM BROWN						
	LENGTH		CODE			€ DC
1	500 mm	Extension	G00732.00.02	1	1	29,194 H1
2	1000 mm	Covering profile	G00732.01.02	1	1	23,266 H1

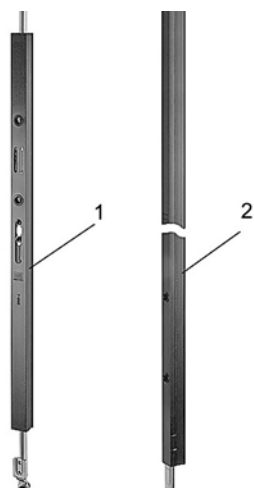

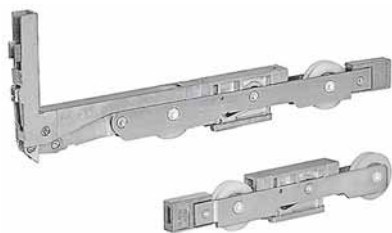
Lift&Slide - Climatech

Basic carriages kit 300 kg
SILVER ACTIVEAGE

CODE				€	DC
G00103.00.00	1	1		125,414	H1

S-Line carriages kit

CODE				€	DC
• G00111.00.00	1	1		122,636	H1

Note: for sashes up to 240 kg

S-Line supplementary carriages kit

CODE				€	DC
• G00112.00.00	1	1		121,137	H1

Note: for sashes up to 340 kg



Connecting rod

LENGTH	SRW	CODE				€	DC
900	SRW up to 1500 mm	G40729.00.01	10	10	✓	5,421	H1
1400	SRW up to 2000 mm	G40729.00.02	10	10	✓	6,759	H1
1800	SRW up to 2500 mm	G40729.00.03	10	10	✓	8,183	H1
2600	SRW up to 3000 mm	G40729.00.04	10	10	✓	11,007	H1

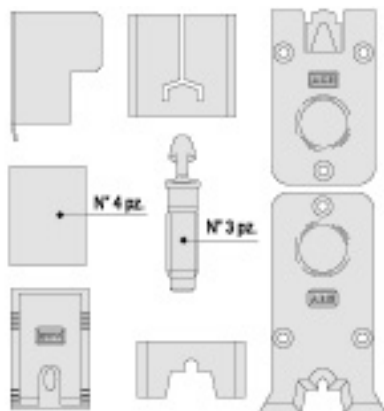

Lift&Slide - Climatch

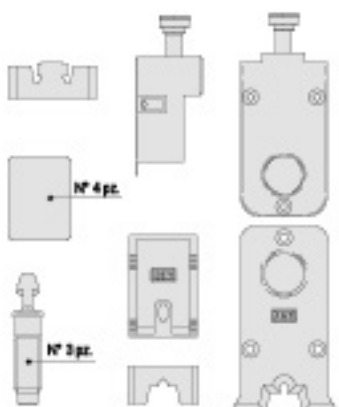
Universal caps kit 300 Kg

GREY RAL 7035					
	CODE			€	DC
	G00203.00.86	1	1	24,522	H1
BLACK					
	CODE			€	DC
	G00203.00.93	1	1	24,522	H1



Universal caps kit 300 kg for embedded guide

GREY RAL 7035					
	CODE			€	DC
	G00223.00.86	1	1	47,877	H1
BLACK					
	CODE			€	DC
	G00223.00.93	1	1	47,877	H1

Note: to be coupled with Uni-V central point G02208 or anti-burglar central point G02214 and top locking profile.

Note: It can't be used with wooden listels central points.

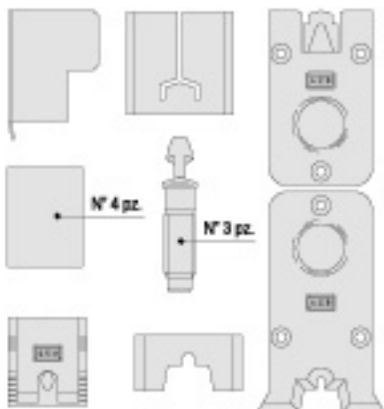
Note: it can be used only with layouts A/E.

S-Line universal caps kit

GREY RAL 7035					
	CODE			€	DC
	G00202.00.86	1	1	24,291	H1
BLACK					
	CODE			€	DC
	G00202.00.93	1	1	24,291	H1

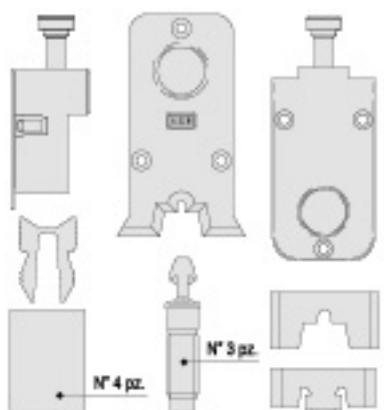
S-Line universal caps kit for embedded guide

GREY RAL 7035					
	CODE			€	DC
	• G00221.00.86	1	1	47,877	H1
BLACK					
	CODE			€	DC
	• G00221.00.93	1	1	47,877	H1

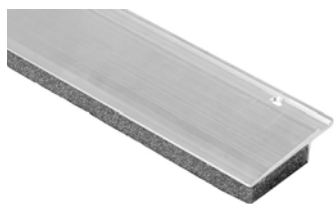
Lift&Slide - Climatech

Upper locking profile for central point 28 mm

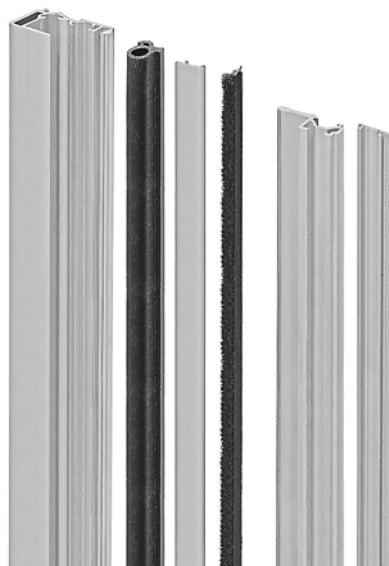
SILVER					
LENGTH	CODE			€	DC
1500 mm	G02403.15.01	1	1	36,021	H1
2000 mm	G02403.20.01	1	1	43,881	H1
3000 mm	G02403.30.01	1	1	73,510	H1



Uni-V central point kit







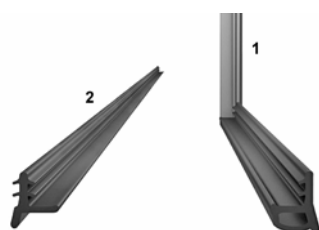

SILVER					
LENGTH	CODE			€	DC
2500 mm	G02208.25.01	1	1	144,367	H1
3100 mm	G02208.31.01	1	1	170,352	H1
4000 mm	G02208.40.01	1	1	219,812	H1
BLACK					
LENGTH	CODE			€	DC
2500 mm	G02208.25.93	1	1	151,224	H1
3100 mm	G02208.31.93	1	1	178,353	H1
4000 mm	G02208.40.93	1	1	230,133	H1

PATENT PENDING
filed for international patent

Caps kit for Uni-V central point

HAND	CODE			€	DC
rh	G01610.DX.93	1	1	5,576	H1
lh	G01610.SX.93	1	1	5,576	H1

Gasket kit for sliding sash - layouts A/E

BLACK							
		HAND		CODE	  	€	DC
1+2	Layout A	rh	L 1500 x H 2500	G020DX.07.93	10 10	15,746	H1
1+2	Layout A	lh	L 1500 x H 2500	G020SX.07.93	10 10	15,746	H1
1+2	Layout A		L 3000 x H 3000	G02000.06.93	10 10	21,840	H1
GREY							
				CODE	  	€	DC
1+2	Layout A		L 3000 x H 3000	G02000.06.86	10 10	23,368	H1
BLACK - Gasket in industrial packaging							
		HAND		CODE	  	€	DC
2				G02004.15.93	150 150	1,150	H1
1		rh	L 1500 x H 2500	G020DX.09.93	5 20	9,604	H1
		lh	L 1500 x H 2500	G020SX.09.93	5 20	9,604	H1
			L 3000 x H 3000	G02000.08.93	5 20	12,803	H1

Lift&Slide - Climatech

PVC top flexible gasket

Prices per meter					
FINISH	LENGTH	CODE			€ DC
Black	40 m	G00733.02.01	40	40	1,356 H1
	200 m	G00733.02.02	200	200	1,356 H1

Reduced top guide

ALUMINIUM SILVER					
LENGTH	CODE			€	DC
3000 mm	G01734.01.01	2	2	✓ 35,006	H1
4000 mm	G01734.02.01	2	2	✓ 46,076	H1
5000 mm	G01734.03.01	2	2	✓ 57,580	H1
6000 mm	G01734.04.01	2	2	✓ 68,587	H1
7000 mm	G01734.14.01	2	2	✓ 80,856	H1
ALUMINIUM BROWN					
LENGTH	CODE			€	DC
3000 mm	G01734.01.02	2	2	✓ 36,889	H1
4000 mm	G01734.02.02	2	2	✓ 48,639	H1
5000 mm	G01734.03.02	2	2	✓ 60,770	H1
6000 mm	G01734.04.02	2	2	✓ 72,411	H1
7000 mm	G01734.14.02		2	2	✓ 88,692 H1

Embedded top guide

SILVER					
LENGTH	CODE			€	DC
3000 mm	G01000.01.01	1	1	37,040	H1
4000 mm	G01000.02.01	1	1	48,929	H1
5000 mm	G01000.03.01	1	1	60,973	H1
6000 mm	G01000.04.01	1	1	73,125	H1
7000 mm	G01000.14.01	1	1	89,579	H1
ALUMINIUM BROWN					
LENGTH	CODE			€	DC
3000 mm	G01000.01.02	1	1	38,328	H1
4000 mm	G01000.02.02	1	1	52,787	H1
5000 mm	G01000.03.02	1	1	64,561	H1
6000 mm	G01000.04.02	1	1	76,801	H1
7000 mm	G01000.14.02		1	1	94,083 H1

Note: to be coupled with Uni-V central point G02208 or anti-burglar central point G02214 and top locking profile.

Note: It can't be used with wooden listels central points.



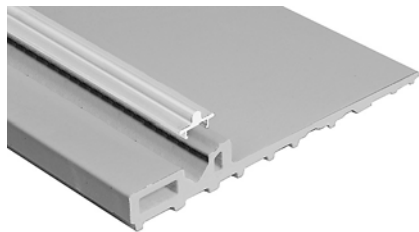

Note: it can be used only with layouts A/E.

Note: the 7000 mm guide is provided without screw holes.

Lift&Slide - Climatech



Climatech threshold kit

GREY RAL 7035						
	LENGTH	CODE			€	DC
Thickness 68	3000 mm	G02268.01.86	1	1	225,077	H1
	4000 mm	G02268.02.86	1	1	283,893	H1
	5000 mm	G02268.03.86	1	1	334,104	H1
Thickness 68	6000 mm	G02268.04.86	1	1	389,431	H1
	7000 mm	G02268.14.86	1	1	477,499	H1
Thickness 78	3000 mm	G02278.01.86	1	1	248,484	H1
	4000 mm	G02278.02.86	1	1	313,646	H1
	5000 mm	G02278.03.86	1	1	380,808	H1
Thickness 78	6000 mm	G02278.04.86	1	1	451,375	H1
	7000 mm	G02278.14.86	1	1	552,925	H1
Thickness 92	3000 mm	G02292.01.86	1	1	273,060	H1
	4000 mm	G02292.02.86	1	1	344,547	H1
	5000 mm	G02292.03.86	1	1	410,158	H1
	6000 mm	G02292.04.86	1	1	486,338	H1
	7000 mm	G02292.14.86	1	1	595,766	H1
BROWN RAL 8019						
	LENGTH	CODE			€	DC
Thickness 68	3000 mm	G02268.01.94	1	1	226,643	H1
	4000 mm	G02268.02.94	1	1	285,980	H1
	5000 mm	G02268.03.94	1	1	336,718	H1
	6000 mm	G02268.04.94	1	1	392,566	H1
Thickness 78	3000 mm	G02278.01.94	1	1	250,968	H1
	4000 mm	G02278.02.94	1	1	316,157	H1
	5000 mm	G02278.03.94	1	1	383,856	H1
	6000 mm	G02278.04.94	1	1	454,988	H1
Thickness 92	3000 mm	G02292.01.94	1	1	275,793	H1
	4000 mm	G02292.02.94	1	1	347,306	H1
	5000 mm	G02292.03.94	1	1	413,439	H1
	6000 mm	G02292.04.94	1	1	490,230	H1



Lift&Slide - Climatech

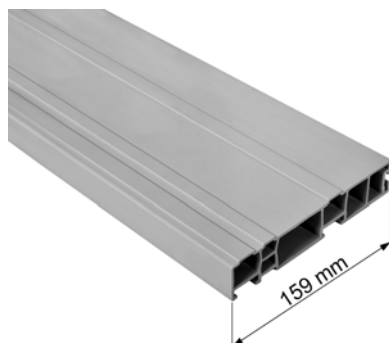

Thicknesses for Climatech threshold

LENGTH	CODE			€	DC
3000 mm	G01212.01.00	1	1	87,979	H1
4000 mm	G01212.02.00	1	1	113,275	H1
5000 mm	G01212.03.00	1	1	139,414	H1
6000 mm	G01212.04.00	1	1	180,773	H1
7000 mm	G01212.14.00	1	1	206,303	H1

Note: suitable for thicknesses of Climatech thresholds, mod. 68 and 78.



Supporting profile for fixed sash

BLACK					
LENGTH	CODE			€	DC
2000 mm	G01302.02.93	1	1	27,958	H1
3000 mm	G01302.04.93	1	1	42,057	H1



Thermal profile

GREY RAL 7035					
	LENGTH	CODE		€	DC
Thickness 68	2000 mm	G01310.02.86	1	24,701	H1
	3000 mm	G01310.04.86	1	34,379	H1
Thickness 78	2000 mm	G01311.02.86	1	26,900	H1
	3000 mm	G01311.04.86	1	37,280	H1
Thickness 92	2000 mm	G01312.02.86	1	30,318	H1
	3000 mm	G01312.04.86	1	42,406	H1
BLACK					
	LENGTH	CODE		€	DC
Thickness 68	2000 mm	G01310.02.93	1	21,468	H1
	3000 mm	G01310.04.93	1	29,538	H1
Thickness 78	2000 mm	G01311.02.93	1	23,390	H1
	3000 mm	G01311.04.93	1	32,417	H1
Thickness 92	2000 mm	G01312.02.93	1	26,362	H1
	3000 mm	G01312.04.93	1	36,875	H1

Lift&Slide - Climatech

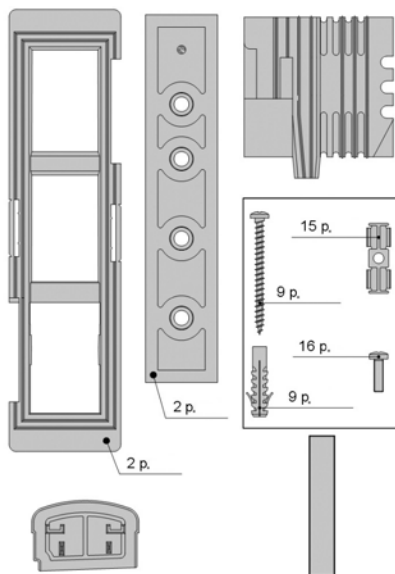

Accessories and caps kit for layout A

GREY RAL 7035						
	HAND	CODE			€	DC
Thickness 68	rh	G0020A.DX.86	1	1	44,153	H1
	lh	G0020A.SX.86	1	1	44,153	H1
Thickness 78	rh	G0021A.DX.86	1	1	48,535	H1
	lh	G0021A.SX.86	1	1	48,535	H1
Thickness 92	rh	G0023A.DX.86	1	1	53,737	H1
	lh	G0023A.SX.86	1	1	53,737	H1
BLACK						
	HAND	CODE			€	DC
Thickness 68	rh	G0020A.DX.93	1	1	44,153	H1
	lh	G0020A.SX.93	1	1	44,153	H1
Thickness 78	rh	G0021A.DX.93	1	1	48,535	H1
	lh	G0021A.SX.93	1	1	48,535	H1
Thickness 92	rh	G0023A.DX.93	1	1	53,737	H1
	lh	G0023A.SX.93	1	1	53,737	H1

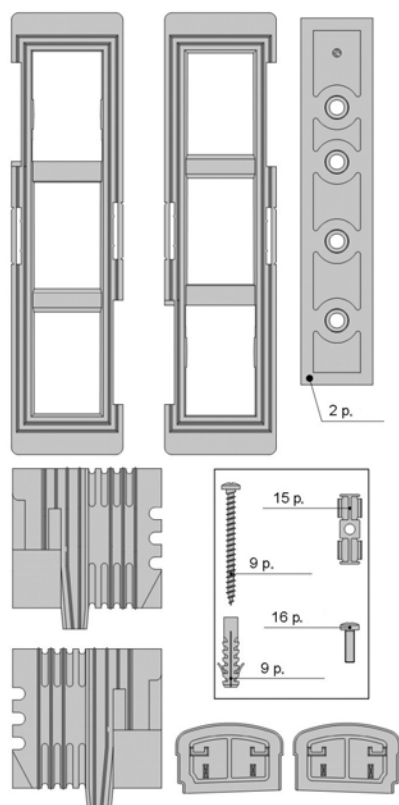

Accessories and caps kit for layout E

GREY RAL 7035						
		CODE			€	DC
Thickness 68		G0020E.00.86	1	1	57,082	H1
Thickness 78		G0021E.00.86	1	1	63,932	H1
Thickness 92		G0023E.00.86	1	1	70,782	H1
BLACK						
		CODE			€	DC
Thickness 68		G0020E.00.93	1	1	57,082	H1
Thickness 78		G0021E.00.93	1	1	63,932	H1
Thickness 92		G0023E.00.93	1	1	70,782	H1

Lift&Slide - Climatech



Anti-derailed adapter

CODE				€	DC
G01611.00.00	10	100	✓	6,439	H1

Note: compulsory for Climatech layouts B/F and for Climatech Easy/Uni-V for layouts A/B/E/F.



S-Line anti-derailed adapter

CODE				€	DC
• G01611.01.00	10	100	✓	6,439	H1

Note: available from July 2018



S-Line carriages connecting rod guide

CODE				€	DC
G00728.00.29	900	900	✓	1,516	H1

Lift&Slide - Climatech



Striker for Poseidon lock

ALUMINIUM SILVER					
	CODE			€	DC
	G06001.00.01	1	1	41,363	H1
ALUMINIUM BROWN					
	CODE			€	DC
	G06001.00.02	1	1	41,363	H1

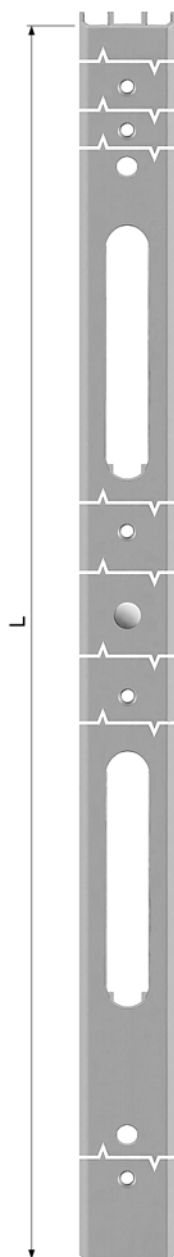

Pre-drilled locking profile for side point for Poseidon lock

ALUMINIUM SILVER					
	LENGTH	SH	CODE		€ DC
GR 1	2900	1770-2900	G013P0.01.01	1 1	77,995 H1
ALUMINIUM BROWN					
	LENGTH	SH	CODE		€ DC
GR 1	2900	1770-2900	G013P0.01.02	1 1	77,995 H1



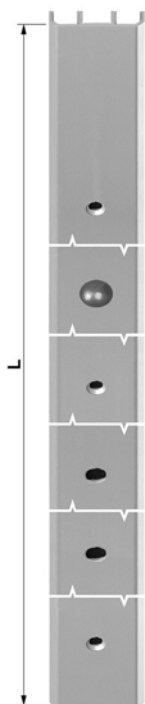

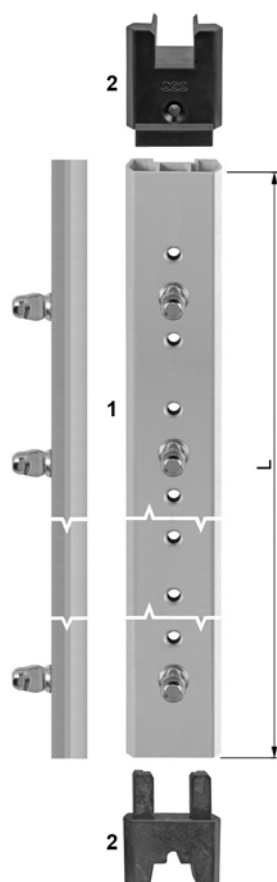

Lift&Slide - Climatech

Pre-drilled locking profile for side point system

ALUMINIUM SILVER							
	LENGTH	SH	CODE			€	DC
GR 0	1800	800-1800	G01341.00.01	1	1	42,780	H1
GR 1	2900	1770-2900	G01341.01.01	1	1	70,250	H1
ALUMINIUM BROWN							
	LENGTH	SH	CODE			€	DC
GR 0	1800	800-1800	G01341.00.02	1	1	42,780	H1
GR 1	2900	1770-2900	G01341.01.02	1	1	70,250	H1



1+2 Locking profile for coaxial sashes with caps

ALUMINIUM SILVER							
	LENGTH	SH	CODE			€	DC
GR 1	1125	800-1200	G01757.01.01	1	1	71,097	H1
GR 2	1725	1170-1800	G01757.02.01	1	1	72,942	H1
GR 3	2075	1770-2150	G01757.03.01	1	1	85,309	H1
GR 4	2325	1920-2400	G01757.04.01	1	1	94,709	H1
ALUMINIUM BROWN							
	LENGTH	SH	CODE			€	DC
GR 1	1125	800-1200	G01757.01.02	1	1	72,431	H1
GR 2	1725	1170-1800	G01757.02.02	1	1	74,272	H1
GR 3	2075	1770-2150	G01757.03.02	1	1	98,929	H1
GR 4	2325	1920-2400	G01757.04.02	1	1	103,606	H1

2 Sealing fillers kit for replacement

GREY RAL 7035					
	CODE			€	DC
	G01453.00.86	1	50	5,469	H1
BLACK					
	CODE			€	DC
	G01757.96.00	1	50	5,469	H1

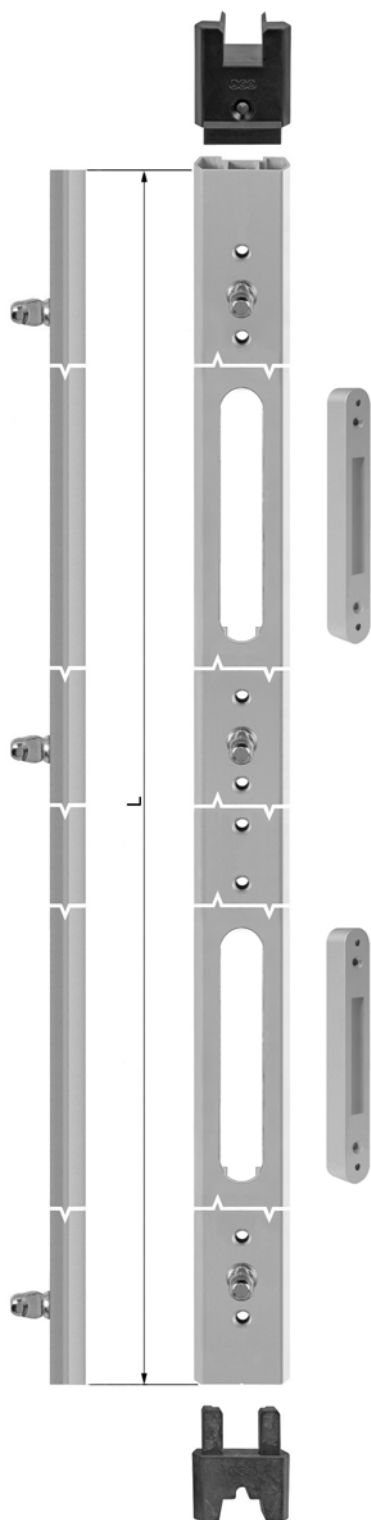
Lift&Slide - Climatech



Poseidon locking profile for coaxial sashes with caps and strikers

ALUMINIUM SILVER							
	SH	LENGTH	CODE				€ DC
GR 4	1920-2400	2325	GP1757.05.01	1	1		180,613 H1
ALUMINIUM BROWN							
	SH	LENGTH	CODE				€ DC
GR 4	1920-2400	2325	GP1757.05.02		1	1	189,511 H1

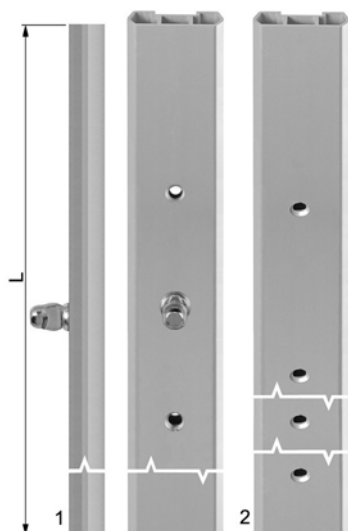

Lift&Slide - Climatch

Extensions for locking profiles for coaxial sashes

ALUMINIUM SILVER						
	LENGTH	APPLICATION	CODE			€ DC
1	500 mm	with locking pin	G01757.97.01	1	1	53,429 H1
2	1000 mm	profile without pin	G01757.00.01	1	1	48,892 H1
ALUMINIUM BROWN						
	LENGTH	APPLICATION	CODE			€ DC
1	500 mm	with locking pin	G01757.97.02	1	1	59,277 H1
2	1000 mm	profile without pin	G01757.00.02	1	1	50,652 H1

Door stop (compulsory)

WHITE						
	CODE			€	DC	
	G00204.00.91	1	1	4,481	H1	
GREY RAL 7035						
	CODE			€	DC	
	G00204.00.86	1	1	4,481	H1	
BLACK						
	CODE			€	DC	
	G00204.00.93	1	1	4,481	H1	

Reduced door stop for embedded guide (compulsory)

GREY RAL 7035						
	CODE			€	DC	
	G00204.00.86.702	1	1	7,024	H1	
BLACK						
	CODE			€	DC	
	G00204.00.93.702	1	1	7,024	H1	

Ventilation striker

FINISH	CODE			€	DC	
Silver Activeage	G40728.00.06	250	250	2,769	H1	

Handle accessories kit for 78-92 mm thicknesses

	CODE			€	DC	
Hub 10x170, screws M5x100	G05390.00.00	1	1	8,275	H1	

Lift&Slide - Climatech

1

Bottom lateral flexible gasket (elaprene) - for Climatech Easy central point

1 Prices per meter					
FINISH	LENGTH	CODE		€	DC
Black	40 m	G00733.04.01	40 40	1,565	H1
	200 m	G00733.04.02	200 200	1,565	H1

PVC bottom lateral flexible gasket - for central point

1 Prices per meter					
FINISH	LENGTH	CODE		€	DC
Black	40 m	G00733.01.01	40 40	1,197	H1
	200 m	G00733.01.02	200 200	1,197	H1

Brush for decompression chamber

BLACK					
DIMENSIONS		CODE		€	DC
1600 mm		G02002.16.00	5 5	1,710	H1
2500 mm		G02002.25.00	5 5	2,669	H1
2500 mm in pipe		G02002.25.20	20 20	2,669	H1
3100 mm		G02002.31.00	5 5	3,323	H1
3100 mm in pipe		G02002.31.20	20 20	3,323	H1



Lift&Slide - Climatech - Layouts B/F

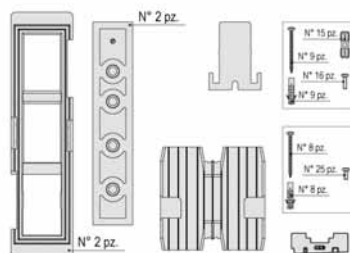

Caps and accessories kit for layout B

GREY RAL 7035						
	HAND		CODE		€	DC
Thickness 68	rh	Layout A/B	G0020B.DX.86	1 1	48,570	H1
	lh	Layout A/B	G0020B.SX.86	1 1	48,570	H1
Thickness 78	rh		G0021B.DX.86	1 1	53,390	H1
	lh		G0021B.SX.86	1 1	53,390	H1
Thickness 92	rh		G0023B.DX.86	1 1	59,110	H1
	lh		G0023B.SX.86	1 1	59,110	H1
BLACK						
	HAND		CODE		€	DC
Thickness 68	rh		G0020B.DX.93	1 1	48,570	H1
	lh		G0020B.SX.93	1 1	48,570	H1
Thickness 78	rh		G0021B.DX.93	1 1	53,390	H1
	lh		G0021B.SX.93	1 1	53,390	H1
Thickness 92	rh		G0023B.DX.93	1 1	59,110	H1
	lh		G0023B.SX.93	1 1	59,110	H1

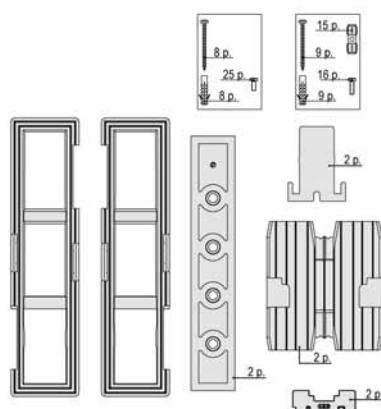

Caps and accessories kit for layout F

GREY RAL 7035						
			CODE		€	DC
Thickness 68		Layouts E/F	G0020F.00.86	1 1	61,535	H1
Thickness 78			G0021F.00.86	1 1	68,919	H1
Thickness 92			G0023F.00.86	1 1	76,304	H1
BLACK						
			CODE		€	DC
Thickness 68			G0020F.00.93	1 1	61,535	H1
Thickness 78			G0021F.00.93	1 1	68,919	H1
Thickness 92			G0023F.00.93	1 1	76,304	H1

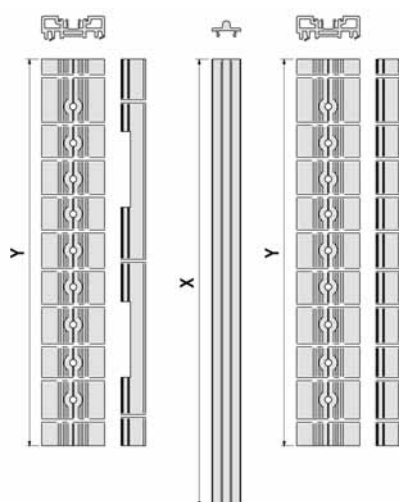

Second sliding sash rail kit for Climatech (grey)

X	Y	CODE		€	DC
3000	1500	G02217.11.86	1 1	86,862	H1
4000	2000	G02217.12.86	1 1	106,470	H1
5000	2500	G02217.03.86	1 1	125,451	H1
6000	3000	G02217.14.86	1 1	149,631	H1

Second sliding sash rail kit for Climatech (black)

X	Y	CODE		€	DC
3000	1500	G02217.11.93	1 1	91,675	H1
6000	3000	G02217.14.93	1 1	159,900	H1

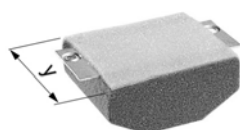

Top insulating pad

Y	CODE		€	DC
96 mm	G01413.27.96	70 70 ✓	11,745	H1
120 mm	G01413.27.0B	70 70 ✓	14,521	H1

Note: only for layouts B/F.

Lift&Slide - Climatech - Layouts B/F



Brush insulating strip for reduced guide

CODE	€	DC
G00728.12.15	5 100 ✓ 7,199	H1

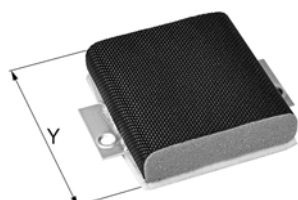

Top sealing pad for low guide

Y	CODE	€	DC
75 mm	G01413.12.75	150 150 ✓ 7,663	H1
120 mm	G01413.12.0B	110 110 ✓ 14,600	H1

Note: only for layout B.

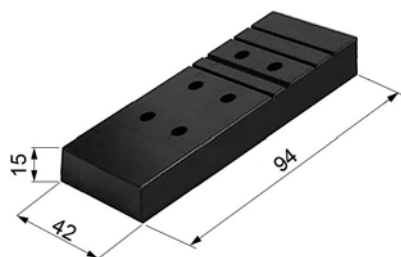

Shim for brush insulating strip for high top guide

CODE	€	DC
G00728.27.00	50 200 ✓ 1,521	H1



Guide with covering profile for thicknesses from 65 to 74 mm

ALUMINIUM SILVER			
LENGTH	CODE	€	DC
3000 mm	G00736.01.01	2 2 ✓ 54,081	H1
4000 mm	G00736.02.01	2 2 ✓ 72,011	H1
6000 mm	G00736.03.01	2 2 ✓ 109,959	H1
ALUMINIUM BROWN			
LENGTH	CODE	€	DC
3000 mm	G00736.01.02	2 2 ✓ 58,789	H1
4000 mm	G00736.02.02	2 2 ✓ 75,901	H1
6000 mm	G00736.03.02	2 2 ✓ 116,279	H1



High top guide

ALUMINIUM SILVER			
LENGTH	CODE	€	DC
3000 mm	G00734.01.01	2 2 ✓ 35,006	H1
4000 mm	G00734.02.01	2 2 ✓ 46,076	H1
6000 mm	G00734.03.01	2 2 ✓ 68,587	H1
ALUMINIUM BROWN			
LENGTH	CODE	€	DC
3000 mm	G00734.01.02	2 2 ✓ 36,889	H1
4000 mm	G00734.02.02	2 2 ✓ 48,639	H1
6000 mm	G00734.03.02	2 2 ✓ 72,411	H1

Lift&Slide - Climatech - Layouts B/F



Gasket kit for sliding sash - layouts B/F

BLACK						
		CODE			€	DC
1+2	L 1500 x H 2500	G02000.12.93	10	10	19,207	H1
	L 3000 x H 3000	G02000.13.93	10	10	26,746	H1
	L 4000 x H 4000	G02000.15.93	10	10	36,082	H1
GREY						
		CODE			€	DC
1+2	L 3000 x H 3000	G02000.13.86	10	10	27,816	H1
BLACK - Gasket in industrial packaging						
	HAND		CODE		€	DC
1	rh	L 1500 x H 2500	G020DX.09.93	5	20	9,604 H1
	lh	L 1500 x H 2500	G020SX.09.93	5	20	9,604 H1
		L 3000 x H 3000	G02000.08.93	5	20	12,803 H1



Sections - Alunova, Batimet-Twinsystem, Europrofili, Gutmann, Torresan Profili, Uniform	229
Sash layouts A/E - Alunova, Batimet-Twinsystem, Europrofili, Gutmann, Torresan Profili, Uniform	230
Frame layouts A/E - Alunova, Batimet-Twinsystem, Europrofili, Gutmann, Torresan Profili, Uniform	231
Sash layouts B/F - Alunova, Batimet-Twinsystem, Europrofili, Gutmann, Torresan Profili, Uniform	232
Frame layouts B/F - Alunova, Batimet-Twinsystem, Europrofili, Gutmann, Torresan Profili, Uniform	233
Sections - HS Zero	234
Sash layout - HS Zero	236
Frame layout - HS Zero	237
Components - Alunova, Batimet-Twinsystem, Europrofili, Gutmann, Torresan Profili, Uniform	238
Components - Alunova, Batimet-Twinsystem, Europrofili, Gutmann, Torresan Profili, Uniform - layouts B/F	251
Components for Wood-Aluminium - uni_one	254

PERFORMANCE & STYLE

Climatech repeats the performances on the Wood-Aluminium version, fusion of design and functionality.

The innovative central point with wooden listels and the decompression chamber on the lock side, make an efficient barrier against the atmospheric agents, maintaining the high aesthetic value of the door. Suitable with the more widespread wood-aluminium profiles.



Sections - Alunova, Batimet-Twinsystem, Europrofili, Gutmann, Torresan Profili,
Uniform

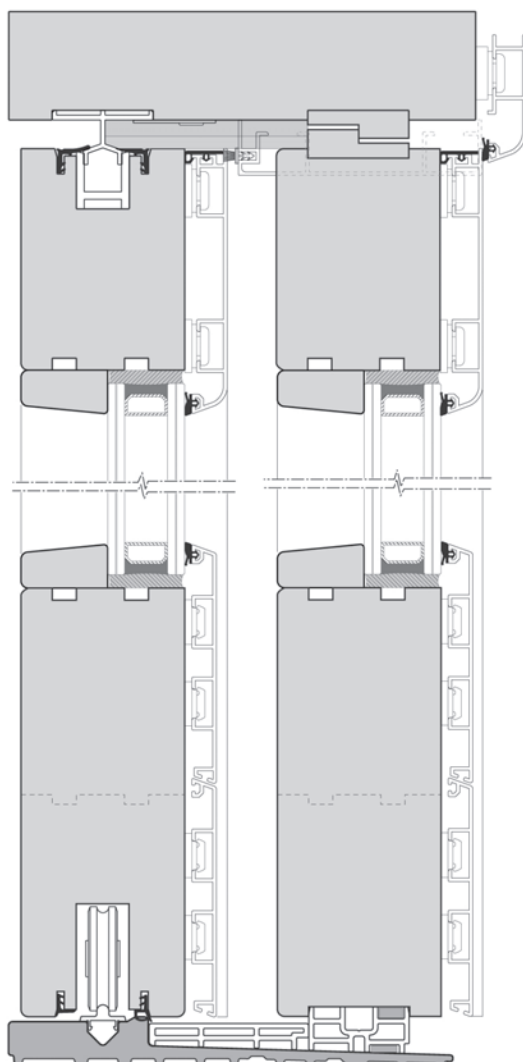

Uni-V

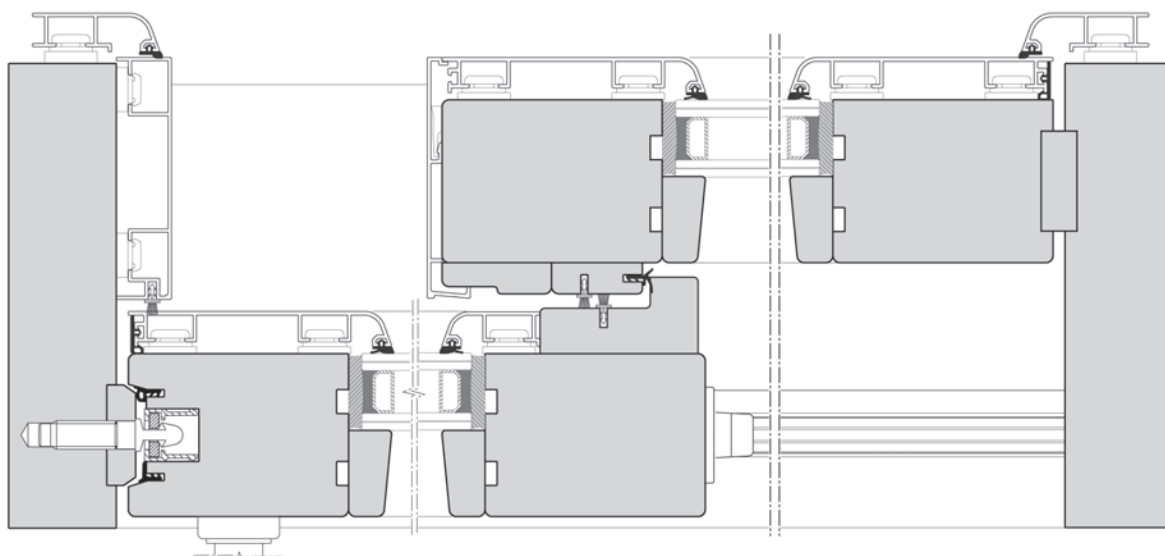
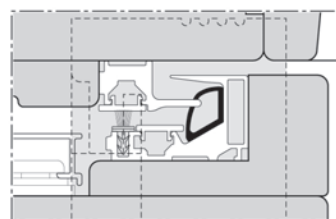

Sash layouts A/E - Alunova, Batimet-Twinsystem, Europrofili, Gutmann, Torresan Profili, Uniform

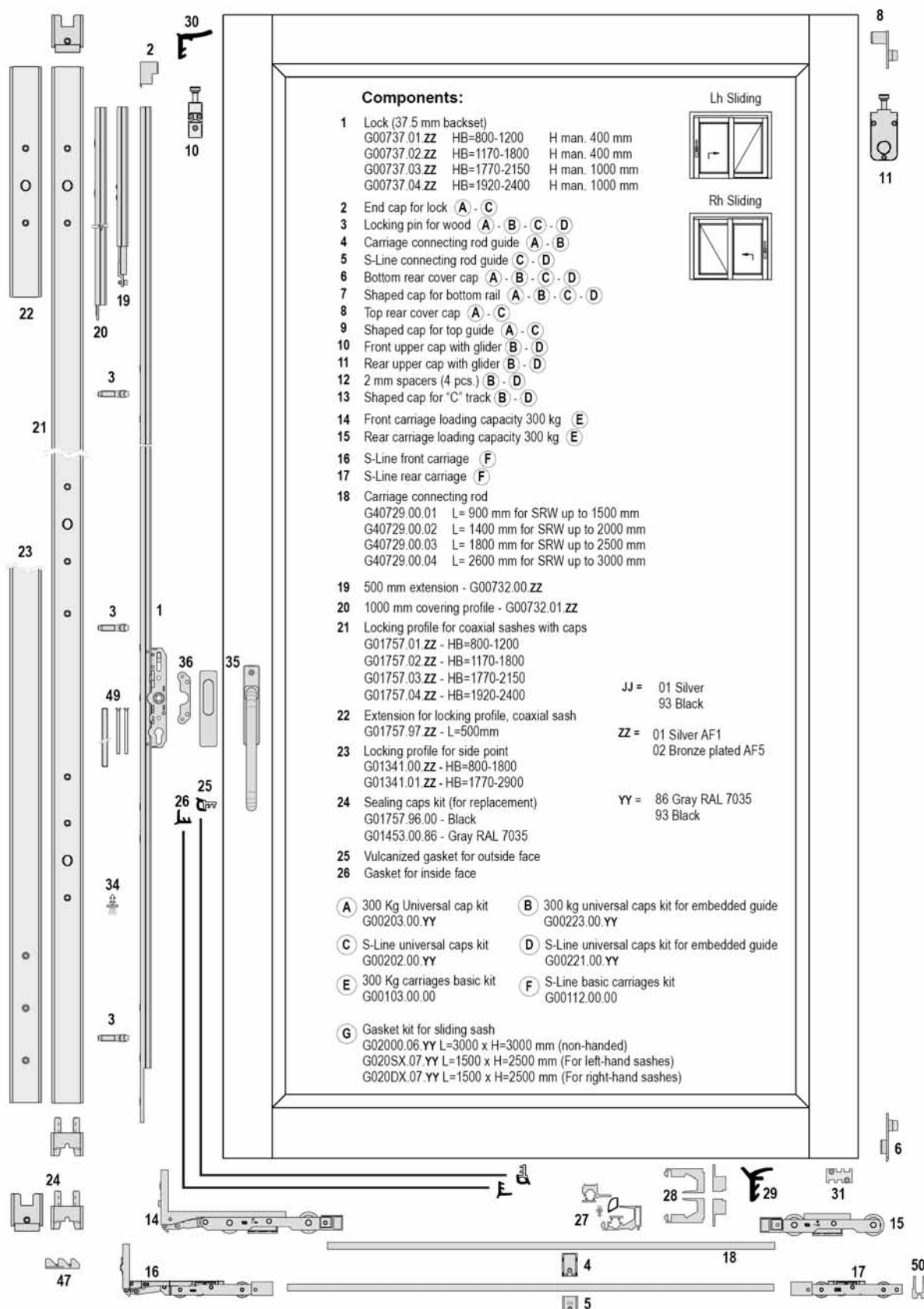

Frame layouts A/E - Alunova, Batimet-Twinsystem, Europrofili, Gutmann, Torresan Profili, Uniform

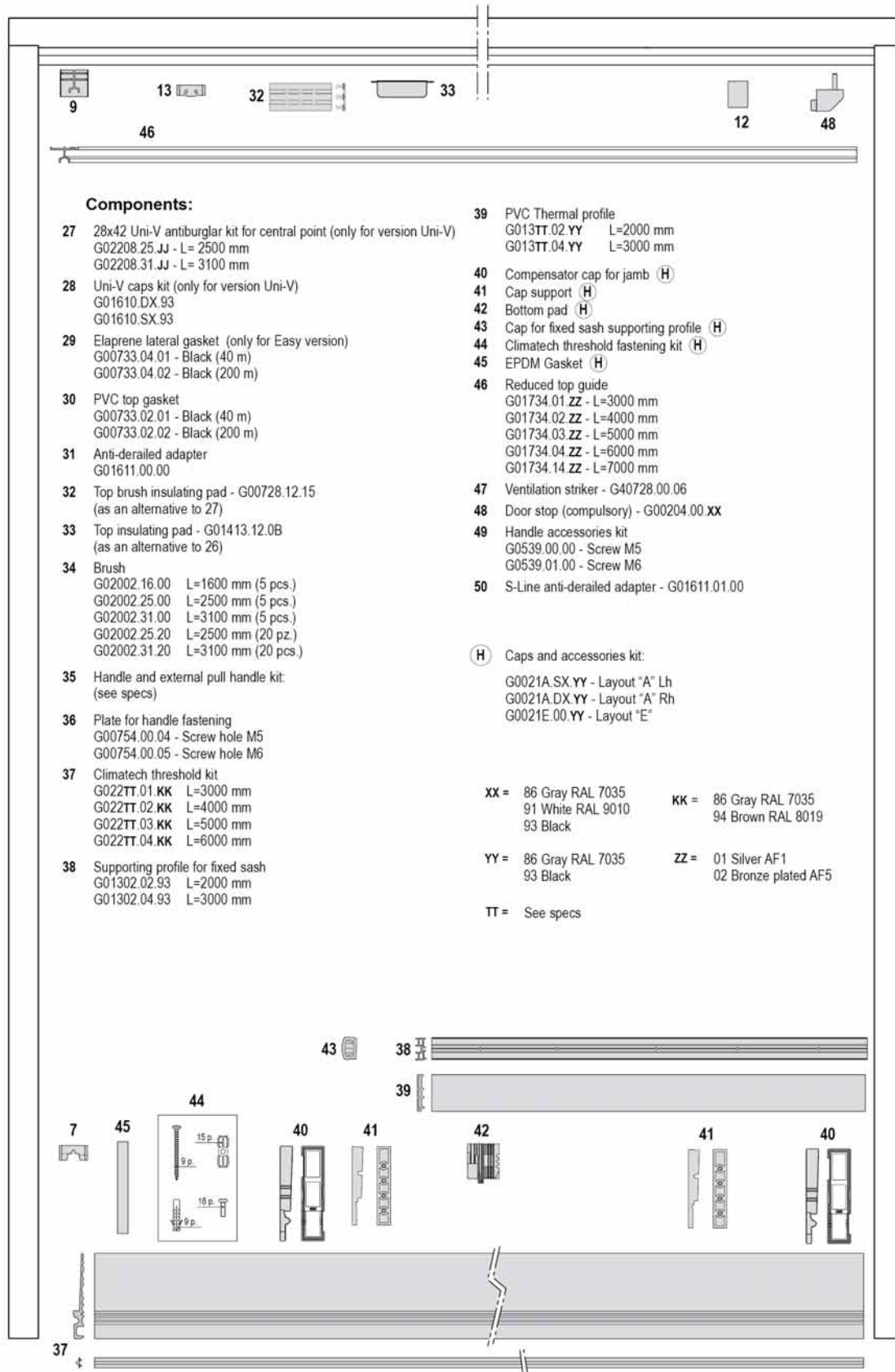

Sash layouts B/F - Alunova, Batimet-Twinsystem, Europrofili, Gutmann, Torresan Profili, Uniform

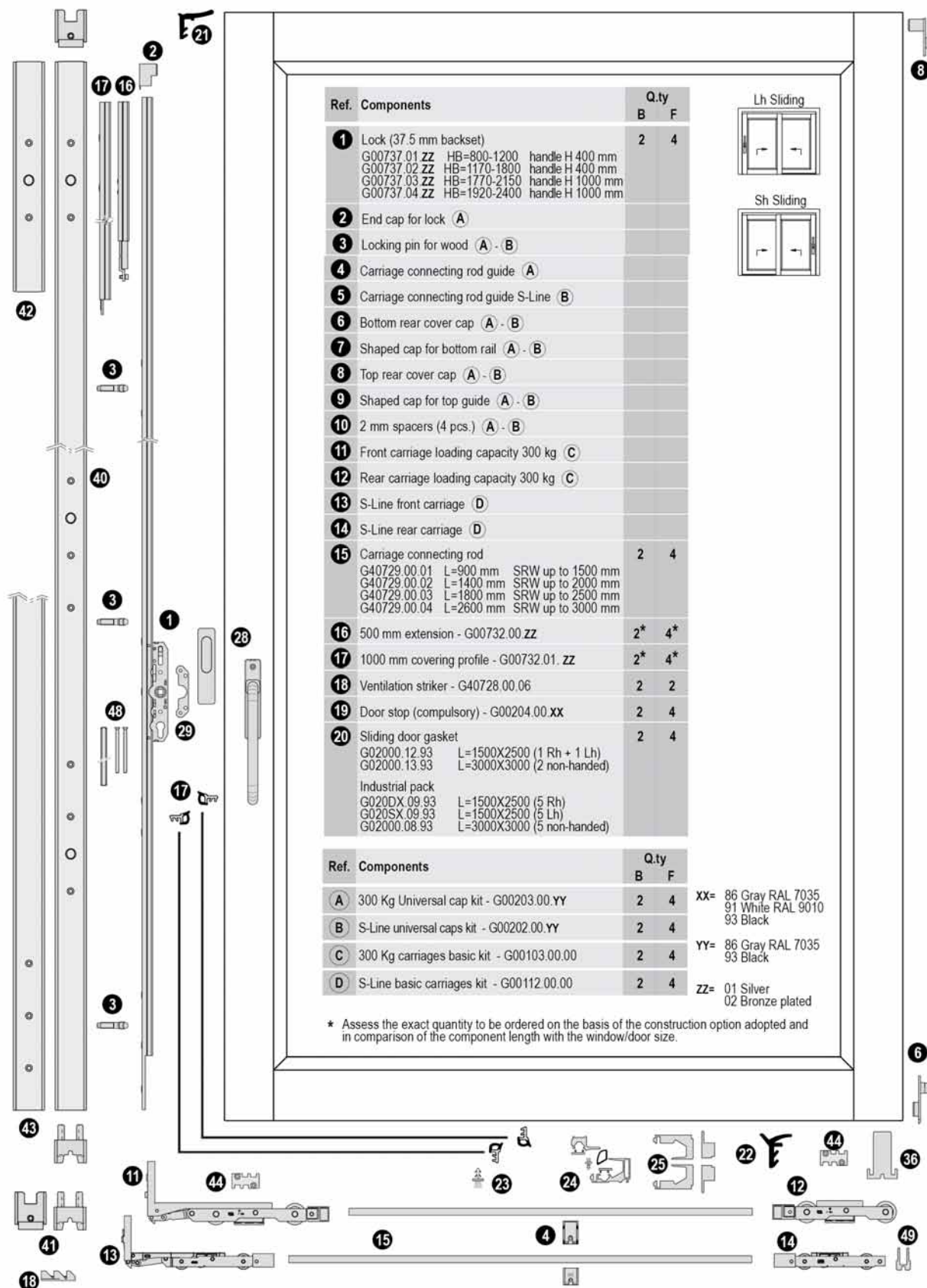

Ref.	Components	Q.ty	
		B	F
1	Lock (37.5 mm backset) G00737.01 ZZ HB=800-1200 handle H 400 mm G00737.02 ZZ HB=1170-1800 handle H 400 mm G00737.03 ZZ HB=1770-2150 handle H 1000 mm G00737.04 ZZ HB=1920-2400 handle H 1000 mm	2	4
2	End cap for lock (A)		
3	Locking pin for wood (A) - (B)		
4	Carriage connecting rod guide (A)		
5	Carriage connecting rod guide S-Line (B)		
6	Bottom rear cover cap (A) - (B)		
7	Shaped cap for bottom rail (A) - (B)		
8	Top rear cover cap (A) - (B)		
9	Shaped cap for top guide (A) - (B)		
10	2 mm spacers (4 pcs.) (A) - (B)		
11	Front carriage loading capacity 300 kg (C)		
12	Rear carriage loading capacity 300 kg (C)		
13	S-Line front carriage (D)		
14	S-Line rear carriage (D)		
15	Carriage connecting rod G40729.00.01 L=900 mm SRW up to 1500 mm G40729.00.02 L=1400 mm SRW up to 2000 mm G40729.00.03 L=1800 mm SRW up to 2500 mm G40729.00.04 L=2600 mm SRW up to 3000 mm	2	4
16	500 mm extension - G00732.00 ZZ	2*	4*
17	1000 mm covering profile - G00732.01 ZZ	2*	4*
18	Ventilation striker - G40728.00.06	2	2
19	Door stop (compulsory) - G00204.00 XX	2	4
20	Sliding door gasket G02000.12.93 L=1500X2500 (1 Rh + 1 Lh) G02000.13.93 L=3000X3000 (2 non-handed) Industrial pack G020DX.09.93 L=1500X2500 (5 Rh) G020SX.09.93 L=1500X2500 (5 Lh) G02000.08.93 L=3000X3000 (5 non-handed)	2	4

Ref.	Components	Q.ty		
		B	F	
(A)	300 Kg Universal cap kit - G00203.00.YY	2	4	XX= 86 Gray RAL 7035 91 White RAL 9010 93 Black
(B)	S-Line universal caps kit - G00202.00.YY	2	4	YY= 86 Gray RAL 7035 93 Black
(C)	300 Kg carriages basic kit - G00103.00.00	2	4	
(D)	S-Line basic carriages kit - G00112.00.00	2	4	ZZ= 01 Silver 02 Bronze plated

* Assess the exact quantity to be ordered on the basis of the construction option adopted and in comparison of the component length with the window/door size.

Frame layouts B/F - Alunova, Batimet-Twinsystem, Europrofili, Gutmann, Torresan Profili, Uniform

27

26

10

39

Ref.	Components	Q.ty	
		B	F
21	PVC top gaskets G00733.02.01 Black (40m) G00733.02.02 Black (200m)	*	*
22	Elaprene lateral gasket (only for Easy version) G00733.04.01 Black (40m) G00733.04.02 Black (200m)	*	*
23	Brush G02002.16.00 - L=1600 mm (5 pz.) G02002.25.00 - L=2500 mm (5 pz.) G02002.31.00 - L=3100 mm (5 pz.) G02002.25.20 - L=2500 mm (20 pz.) G02002.31.20 - L=3100 mm (20 pz.)	1	2
24	28x42 Uni-V antiburglar kit for central point (only for version Uni-V) G02208.25.JJ L= 2500 mm G02208.31.JJ L= 3100 mm	1	2
25	Uni-V caps kit (only for version Uni-V) G01610.DX.93 G01610.SX.93	1	2
26	Top insulating pad - G01413.12.0B	1	2
27	Top brush insulating pad - G00728.12.15	1	2
28	Handle and external pull handle kit: (see specs) Plate for handle fastening G00754.00.04 - Foro vite M5 G00754.00.05 - Foro vite M6	2	4
29		2	4
30	Climatech threshold kit G022TT.01.KK L=3000 mm G022TT.02.KK L=4000 mm G022TT.03.KK L=5000 mm G022TT.04.KK L=6000 mm G022TT.14.KK L=7000 mm	1	1
31	PVC thermal profile G013TT.02.YY L=2000 mm G013TT.04.YY L=3000 mm	1	1+1
32	Rubber compensator cap (E)		
33	Cap support (E)		
34	Bottom pad (E)		
35	Climatech threshold fastening kit (E)		
36	Bottom rear pad (E)	1	2
37	Kit for clamping moving sash profile (E)	1	1
38	End cap for joint to second sash rail (E)		

Ref.	Components	Q.ty	
		B	F
39	Reduced top guide G01734.01.ZZ L=3000 mm G01734.02.ZZ L=4000 mm G01734.03.ZZ L=5000 mm G01734.04.ZZ L=6000 mm G01734.14.ZZ L=7000 mm	2	2
40	Locking profile for coaxial sashes and caps G01757.01.ZZ HB=800-1200 mm G01757.02.ZZ HB=1170-1800 mm G01757.03.ZZ HB=1770-2150 mm G01757.04.ZZ HB=1920-2400 mm	0*	1*
41	Sealing caps kit (for replacement) G01757.96.00 Black G01453.00.86 Gray RAL 7035	0*	1*
42	Extension for locking profile, coaxial sash G01757.97.ZZ L=500 mm (with pin) G01757.00.ZZ L=1000 mm (without pin)	0*	1*
43	Locking profile for side point G01341.00.ZZ HB=800-1800 mm G01341.01.ZZ HB=1770-2900 mm	2	2
44	Anti-derailed adapter - G01611.00.00	2	6
45	Profile for 2nd sash with drainage points (F)		
46	Profile for 2nd sash (F)		
47	Snap-in rail (F)		
48	Handle accessories kit G0539.00.00 - Screw M5 G0539.01.00 - Screw M6	2	4
49	S-Line anti-derailed adapter - G01611.01.00	2	4

Ref.	Components	Q.ty	
		B	F
D	Caps and accessories kit G0021B.SX.YY Layout "B" Sx G0021B.DX.YY Layout "B" Dx G0021F.00.YY Layout F	1	1
E	Second sliding sash rail kit G02217.11.86 L=1500+1500 mm G02217.12.86 L=2000+2000 mm G02217.03.86 L=2500+2500 mm G02217.14.86 L=3000+3000 mm	1	1

XX=	86 Gray RAL 7035 91 White RAL 9010 93 Black	JJ=	01 Silver 93 Black	TT=	See specs
YY=	86 Gray RAL 7035 93 Black	KK=	86 Gray RAL 7035 94 Brown RAL 8019		
ZZ=	01 Silver 02 Bronze plated				

* Assess the exact quantity to be ordered on the basis of the construction option adopted and in comparison of the component length with the window/door size.

Sections - HS Zero

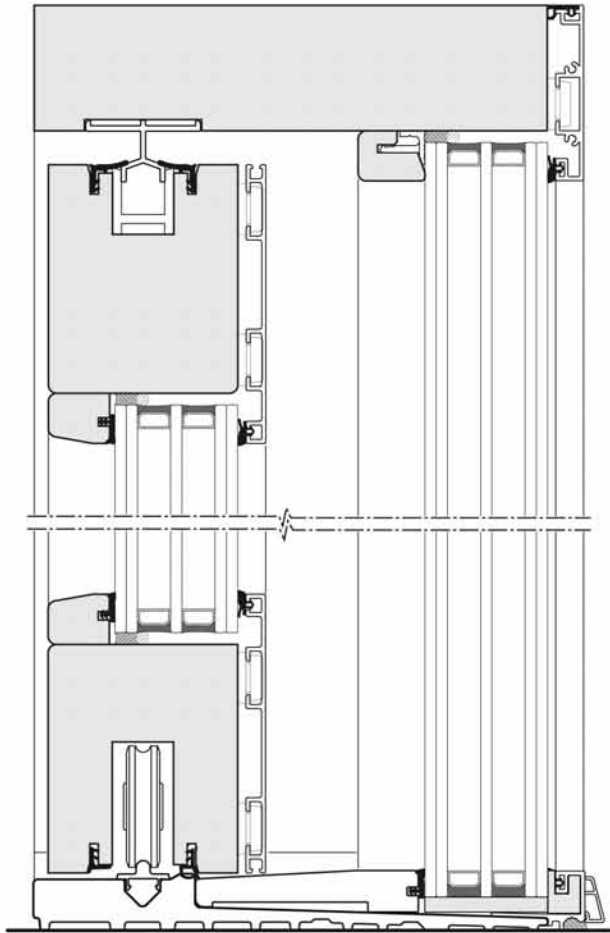

Easy

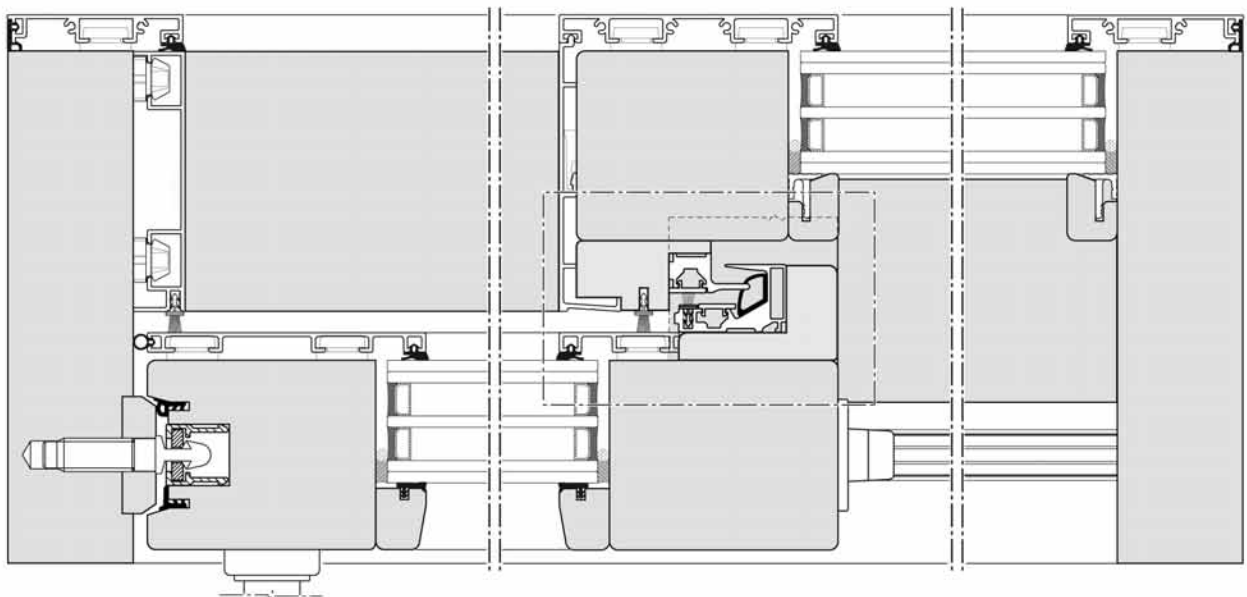
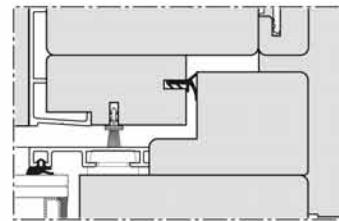

Sections - HS Zero

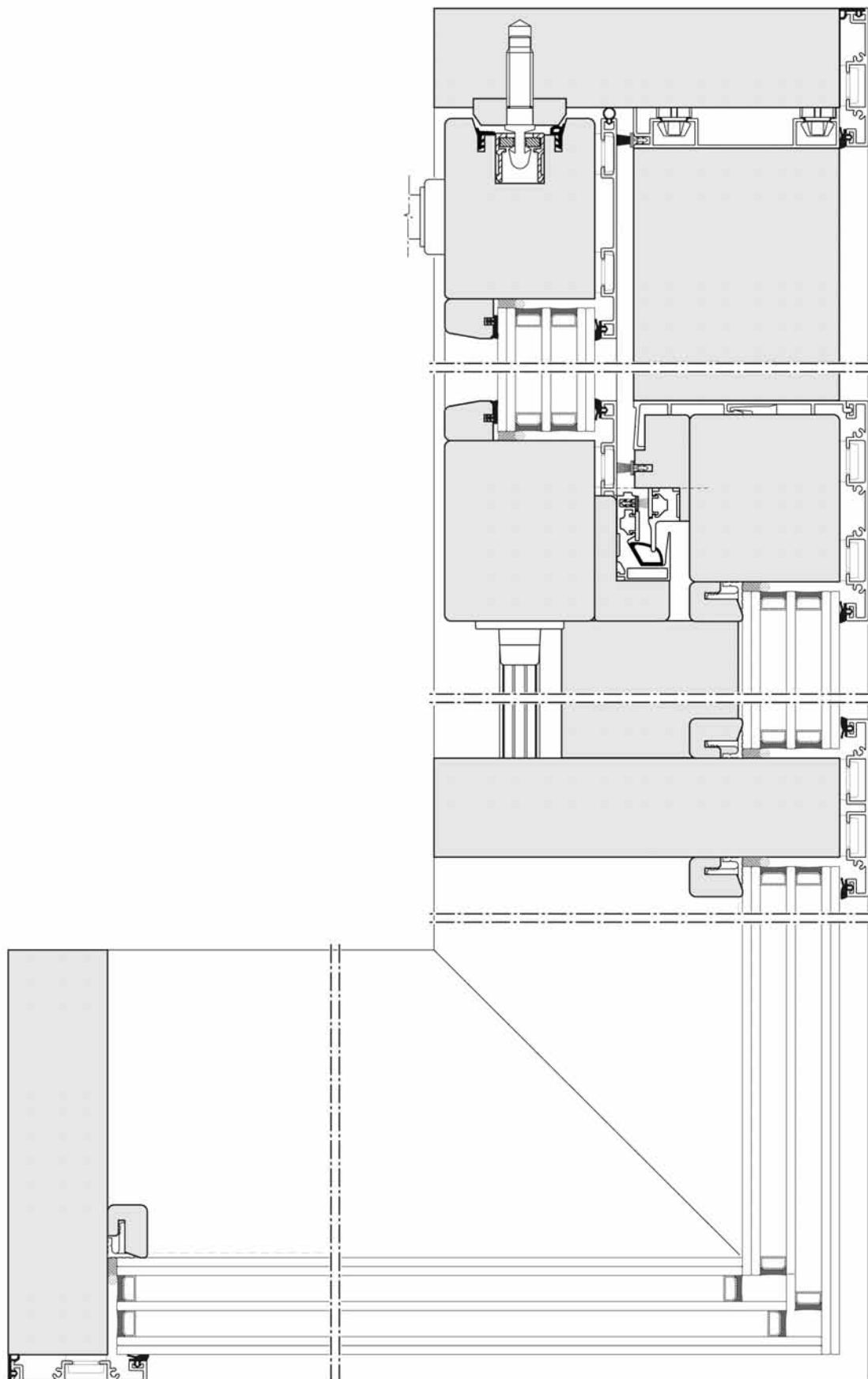

Sash layout - HS Zero

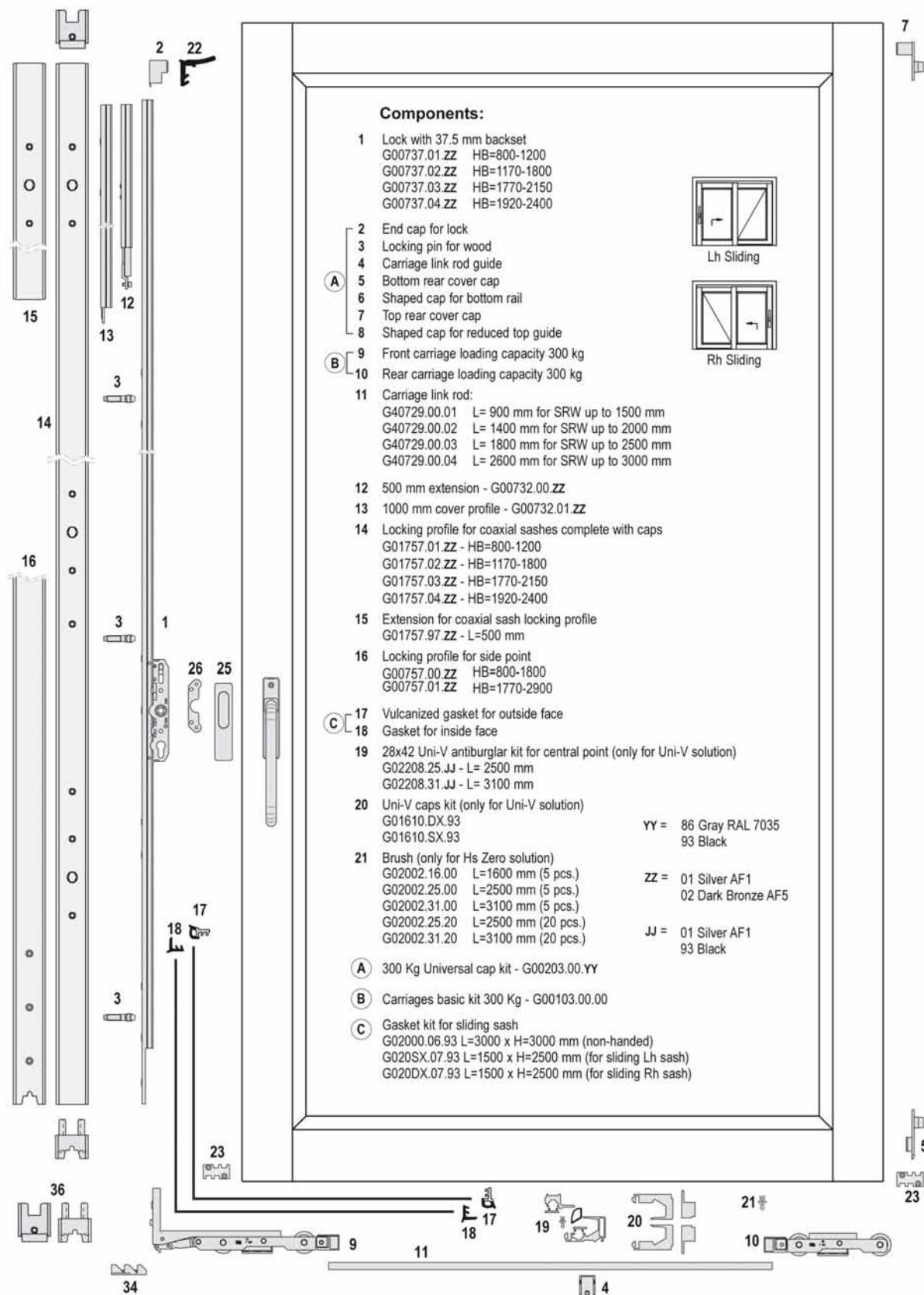

Frame layout - HS Zero

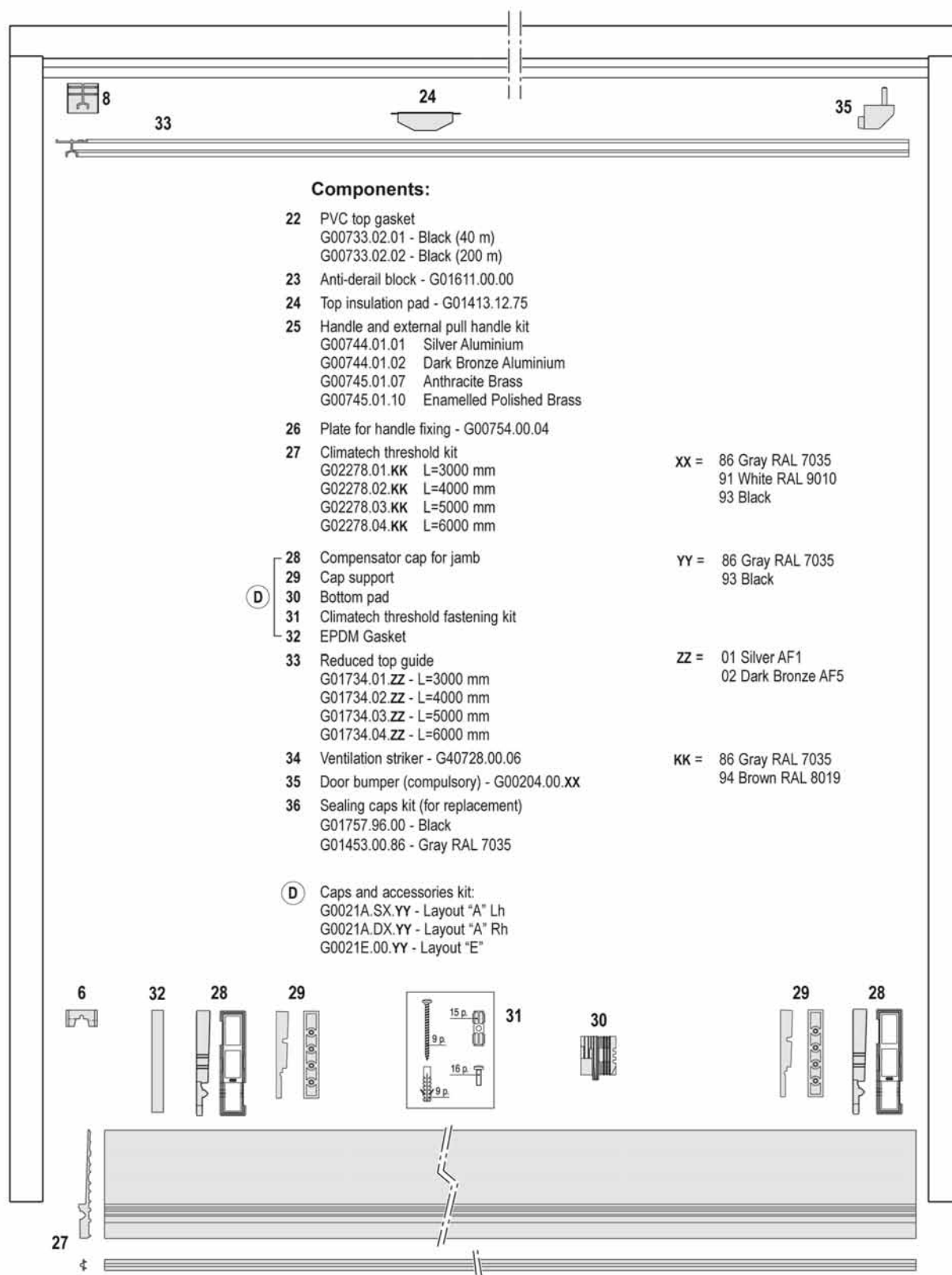

Components - Alunova, Batimet-Twinsystem, Europrofili, Gutmann, Torresan Profili, Uniform



1 Locks

ALUMINIUM SILVER							
BACKSET	SH	HANDLE H	CODE			€	DC
37,5 mm	800-1200	400	G00737.01.01	1	1	65,330	H1
	1170-1800	400	G00737.02.01	1	1	75,248	H1
	1770-2150	1000	G00737.03.01	1	1	83,516	H1
	1920-2400	1000	G00737.04.01	1	1	87,449	H1
ALUMINIUM BROWN							
BACKSET	SH	HANDLE H	CODE			€	DC
37,5 mm	800-1200	400	G00737.01.02	1	1	67,271	H1
	1170-1800	400	G00737.02.02	1	1	78,499	H1
	1770-2150	1000	G00737.03.02	1	1	87,051	H1
	1920-2400	1000	G00737.04.02	1	1	90,985	H1

1 Locks with gas spring

ALUMINIUM SILVER							
BACKSET	SH	HANDLE H	CODE			€	DC
37,5 mm	1770-2150	1000	GMG737.03.01	1	1	150,141	H1
	1920-2400	1000	GMG737.04.01	1	1	154,074	H1
ALUMINIUM BROWN							
BACKSET	SH	HANDLE H	CODE			€	DC
37,5 mm	1770-2150	1000	GMG737.03.02	1	1	153,676	H1
	1920-2400	1000	GMG737.04.02	1	1	157,610	H1

2 Poseidon locks

ALUMINIUM SILVER							
BACKSET	SH	HANDLE H	CODE			€	DC
37,5 mm	1920-2400	1000	GP0737.04.01	1	1	278,111	H1
ALUMINIUM BROWN							
BACKSET	SH	HANDLE H	CODE			€	DC
37,5 mm	1920-2400	1000	GP0737.04.02	1	1	281,645	H1

Poseidon lock for second sash

ALUMINIUM SILVER							
BACKSET	SH	HANDLE H	CODE			€	DC
37,5 mm	1920-2400	1000	GPC737.04.01	1	1	152,467	H1
ALUMINIUM BROWN							
BACKSET	SH	HANDLE H	CODE			€	DC
37,5 mm	1920-2400	1000	GPC737.04.02	1	1	156,001	H1

Components - Alunova, Batimet-Twinsystem, Europrofili, Gutmann, Torresan Profili, Uniform

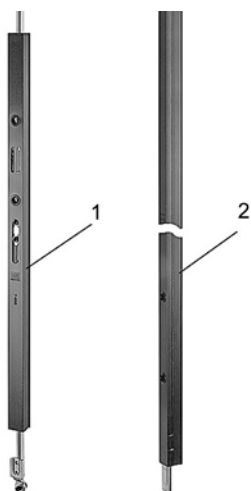

Lock extensions

ALUMINIUM SILVER							
	LENGTH		CODE			€	DC
1	500 mm	Extension	G00732.00.01	1	1	28,335	H1
2	1000 mm	Covering profile	G00732.01.01	1	1	21,922	H1
ALUMINIUM BROWN							
	LENGTH		CODE			€	DC
1	500 mm	Extension	G00732.00.02	1	1	29,194	H1
2	1000 mm	Covering profile	G00732.01.02	1	1	23,266	H1



Components - Alunova, Batimet-Twinsystem, Europrofili, Gutmann, Torresan Profili, Uniform

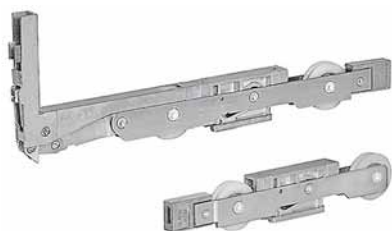

Basic carriages kit 300 kg

SILVER ACTIVEAGE					
	CODE				€ DC
	G00103.00.00	1	1	125,414	H1



S-Line carriages kit

	CODE				€ DC
	• G00111.00.00	1	1	122,636	H1

Note: for sashes up to 240 kg



S-Line supplementary carriages kit

	CODE				€ DC
	• G00112.00.00	1	1	121,137	H1

Note: for sashes up to 340 kg



Connecting rod

LENGTH	SRW	CODE				€ DC
900	up to 1500 mm	G40729.00.01	10	10	✓	5,421 H1
1400	up to 2000 mm	G40729.00.02	10	10	✓	6,759 H1
1800	up to 2500 mm	G40729.00.03	10	10	✓	8,183 H1
2600	up to 3000 mm	G40729.00.04	10	10	✓	11,007 H1

Components - Alunova, Batimet-Twinsystem, Europrofili, Gutmann, Torresan Profili, Uniform

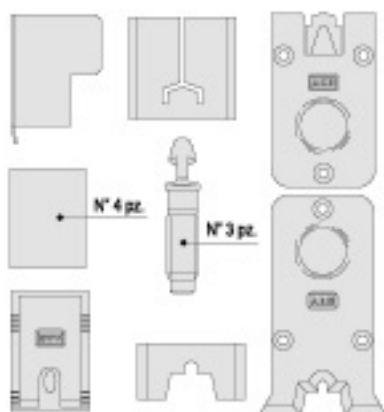

Universal caps kit, 300 kg

GREY RAL 7035

CODE				€	DC
G00203.00.86	1	1		24,522	H1

BLACK

CODE				€	DC
G00203.00.93	1	1		24,522	H1

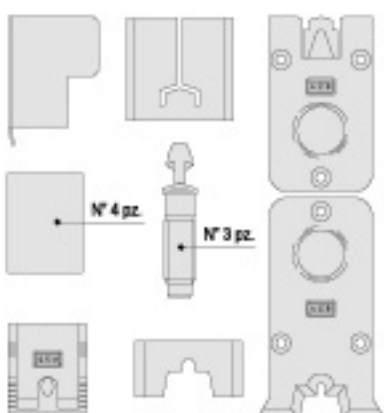

S-Line universal caps kit

GREY RAL 7035

CODE				€	DC
G00202.00.86	1	1		24,291	H1

BLACK

CODE				€	DC
G00202.00.93	1	1		24,291	H1

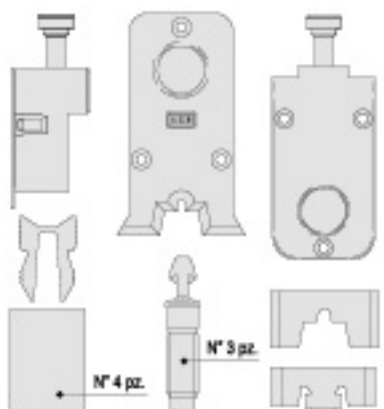

S-Line universal caps kit for embedded guide

GREY RAL 7035

CODE				€	DC
• G00221.00.86	1	1		47,877	H1

BLACK

CODE				€	DC
• G00221.00.93	1	1		47,877	H1



Components - Alunova, Batimet-Twinsystem, Europrofili, Gutmann, Torresan Profili, Uniform

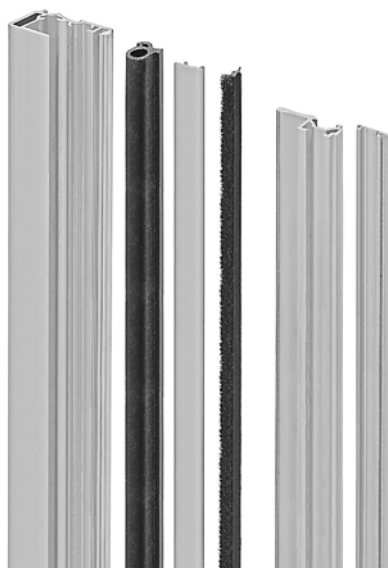

Uni-V central point kit

SILVER						
LENGTH	CODE				€	DC
2500 mm	G02208.25.01	1	1	144,367	H1	
3100 mm	G02208.31.01	1	1	170,352	H1	
4000 mm	G02208.40.01	1	1	219,812	H1	
BLACK						
LENGTH	CODE				€	DC
2500 mm	G02208.25.93	1	1	151,224	H1	
3100 mm	G02208.31.93	1	1	178,353	H1	
4000 mm	G02208.40.93	1	1	230,133	H1	

PATENT PENDING
filed for international patent



Caps kit for Uni-V central point

HAND	CODE				€	DC
rh	G01610.DX.93	1	1	5,576	H1	
lh	G01610.SX.93	1	1	5,576	H1	



Brush for decompression chamber

BLACK						
LENGTH	CODE				€	DC
1600 mm	G02002.16.00	5	5	1,710	H1	
2500 mm	G02002.25.00	5	5	2,669	H1	
2500 mm in pipe	G02002.25.20	20	20	2,669	H1	
3100 mm	G02002.31.00	5	5	3,323	H1	
3100 mm in pipe	G02002.31.20	20	20	3,323	H1	

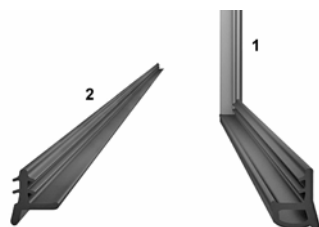

Gasket kit for sliding sash - layouts A/E

BLACK						
	CODE				€	DC
1+2 Layout A rh L 1500 x H 2500	G020DX.07.93	10	10	15,746	H1	
1+2 Layout A lh L 1500 x H 2500	G020SX.07.93	10	10	15,746	H1	
1+2 Layout A L 3000 x H 3000	G02000.06.93	10	10	21,840	H1	
GREY						
	CODE				€	DC
1+2 Layout A L 3000 x H 3000	G02000.06.86	10	10	23,368	H1	
BLACK - Gasket in industrial packaging						
	CODE				€	DC
2	G02004.15.93	150	150	1,150	H1	
1 rh L 1500 x H 2500	G020DX.09.93	5	20	9,604	H1	
1 lh L 1500 x H 2500	G020SX.09.93	5	20	9,604	H1	
1 L 3000 x H 3000	G02000.08.93	5	20	12,803	H1	

Components - Alunova, Batimet-Twinsystem, Europrofil, Gutmann, Torresan Profili, Uniform



1

Lateral flexible gasket in elaprene - for central point

1 Prices per meter

FINISH	LENGTH	CODE				€	DC
Black	40 m	G00733.04.01	40	40		1,565	H1
	200 m	G00733.04.02	200	200		1,565	H1

PVC bottom lateral flexible gasket - for central point

FINISH	LENGTH	CODE				€	DC
Black	40 m	G00733.01.01	40	40		1,197	H1
	200 m	G00733.01.02	200	200		1,197	H1



PVC top flexible gasket

Prices per meter

FINISH	LENGTH	CODE				€	DC
Black	40 m	G00733.02.01	40	40		1,356	H1
	200 m	G00733.02.02	200	200		1,356	H1

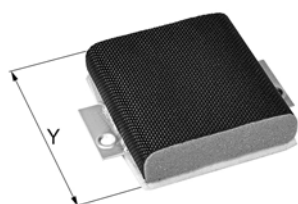

Top sealing pad for low guide

Y	CODE				€	DC
75 mm	G01413.12.75	150	150	✓	7,663	H1
120 mm	G01413.12.08	110	110	✓	14,600	H1



Brush insulating strip for reduced guide

CODE				€	DC
G00728.12.15	5	100	✓	7,199	H1



Top locking profile

SILVER

LENGTH	CODE				€	DC
1500	G02405.15.01	1	1		45,052	H1
2000	G02405.20.01	1	1		58,838	H1
3000	G02405.30.01	1	1		88,236	H1

Note: check the compatibility of the profile with the technical drawings of the producer for aluminium covering.

Components - Alunova, Batimet-Twinsystem, Europrofili, Gutmann, Torresan Profili, Uniform



Reduced top guide

ALUMINIUM SILVER						
LENGTH	CODE				€	DC
3000 mm	G01734.01.01	2	2	✓	35,006	H1
4000 mm	G01734.02.01	2	2	✓	46,076	H1
5000 mm	G01734.03.01	2	2	✓	57,580	H1
6000 mm	G01734.04.01	2	2	✓	68,587	H1
7000 mm	G01734.14.01	2	2	✓	80,856	H1
ALUMINIUM BROWN						
LENGTH	CODE				€	DC
3000 mm	G01734.01.02	2	2	✓	36,889	H1
4000 mm	G01734.02.02	2	2	✓	48,639	H1
5000 mm	G01734.03.02	2	2	✓	60,770	H1
6000 mm	G01734.04.02	2	2	✓	72,411	H1
7000 mm	G01734.14.02	☎	2	2	✓	88,692 H1

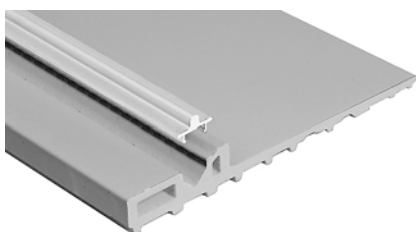

Climatech threshold kit

GREY RAL 7035						
	LENGTH	CODE			€	DC
Thickness 78	3000 mm	G02278.01.86	1	1	248,484	H1
	4000 mm	G02278.02.86	1	1	313,646	H1
	5000 mm	G02278.03.86	1	1	380,808	H1
	6000 mm	G02278.04.86	1	1	451,375	H1
	7000 mm	G02278.14.86	1	1	552,925	H1
BROWN RAL 8019						
	LENGTH	CODE			€	DC
Thickness 78	3000 mm	G02278.01.94	1	1	250,968	H1
	4000 mm	G02278.02.94	1	1	316,157	H1
	5000 mm	G02278.03.94	1	1	383,856	H1
	6000 mm	G02278.04.94	1	1	454,988	H1
	7000 mm	G02278.14.94	1	1	557,362	H1

Components - Alunova, Batimet-Twinsystem, Europrofi, Gutmann, Torresan Profili, Uniform

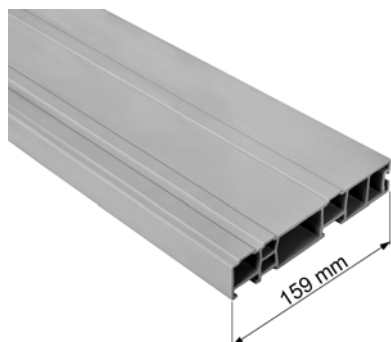

Thicknesses for Climatech threshold for high threshold

LENGTH	CODE				€	DC
3000 mm	G01212.01.00	1	1		87,979	H1
4000 mm	G01212.02.00	1	1		113,275	H1
5000 mm	G01212.03.00	1	1		139,414	H1
6000 mm	G01212.04.00	1	1		180,773	H1
7000 mm	G01212.14.00	1	1		206,303	H1

Note: suitable for thicknesses of Climatech thresholds, mod. 68 and 78.



Supporting profile for fixed sash

BLACK						
LENGTH	CODE				€	DC
2000 mm	G01302.02.93	1	1		27,958	H1
3000 mm	G01302.04.93	1	1		42,057	H1



Thermal profile

GREY RAL 7035						
	LENGTH	CODE			€	DC
Thickness 78	2000 mm	G01311.02.86	1	1	26,900	H1
	3000 mm	G01311.04.86	1	1	37,280	H1
BLACK						
	LENGTH	CODE			€	DC
Thickness 78	2000 mm	G01311.02.93	1	1	23,390	H1
	3000 mm	G01311.04.93	1	1	32,417	H1

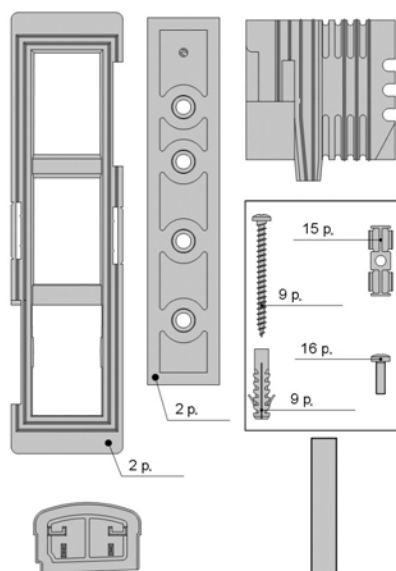

Accessories and caps kit for layout A

GREY RAL 7035						
	HAND	CODE			€	DC
Thickness 78	rh	G0021A.DX.86	1	1	48,535	H1
	lh	G0021A.SX.86	1	1	48,535	H1
BLACK						
	HAND	CODE			€	DC
Thickness 78	rh	G0021A.DX.93	1	1	48,535	H1
	lh	G0021A.SX.93	1	1	48,535	H1

Components - Alunova, Batimet-Twinsystem, Europrofili, Gutmann, Torresan Profili, Uniform

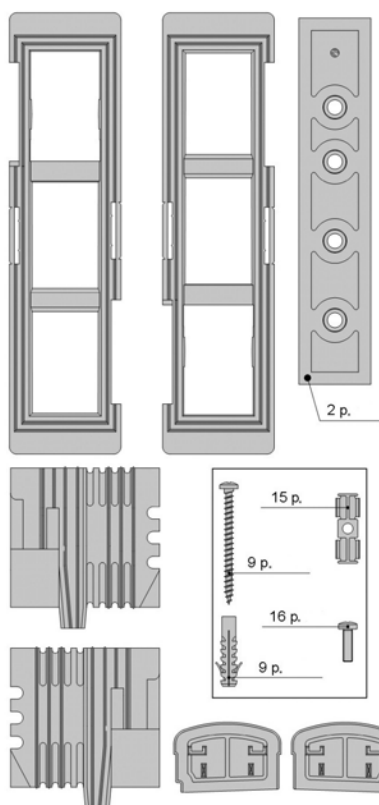

Accessories and caps kit for layout E

GREY RAL 7035					
	CODE			€	DC
Thickness 78	G0021E.00.86	1	1	63,932	H1
BLACK					
	CODE			€	DC
Thickness 78	G0021E.00.93	1	1	63,932	H1



Anti-derailed adapter

	CODE			€	DC
	G01611.00.00	10	100	6,439	H1

Note: compulsory for layouts A/B/E/F.



S-Line anti-derailed adapter

	CODE			€	DC
•	G01611.01.00	10	100	6,439	H1

Note: available from July 2018



S-Line carriages connecting rod guide

	CODE			€	DC
	G00728.00.29	900	900	1,516	H1

Components - Alunova, Batimet-Twinsystem, Europrofili, Gutmann, Torresan Profili, Uniform



Striker for Poseidon lock

ALUMINIUM SILVER						
	CODE				€	DC
	G06001.00.01	1	1		41,363	H1
ALUMINIUM BROWN						
	CODE				€	DC
	G06001.00.02	1	1		41,363	H1

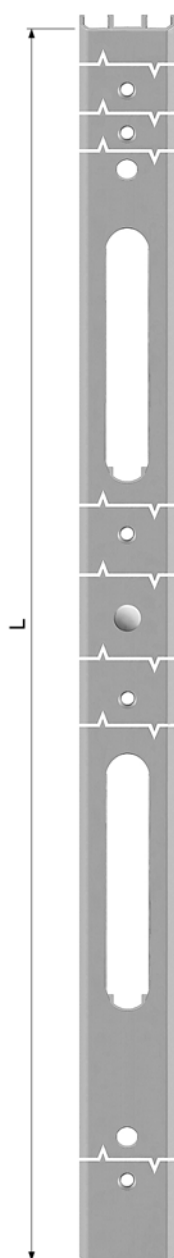

Pre-drilled locking profile for side point for Poseidon lock

ALUMINIUM SILVER						
	LENGTH	SH	CODE		€	DC
GR 1	2900	1770-2900	G013PO.01.01	1 1	77,995	H1
ALUMINIUM BROWN						
	LENGTH	SH	CODE		€	DC
GR 1	2900	1770-2900	G013PO.01.02	1 1	77,995	H1



Components - Alunova, Batimet-Twinsystem, Europrofili, Gutmann, Torresan Profili, Uniform

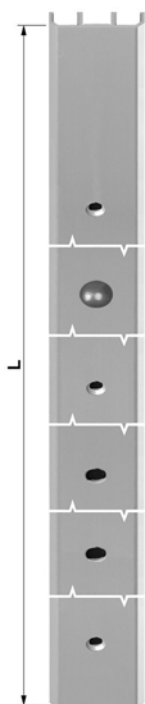

Pre-drilled locking profile for side point system



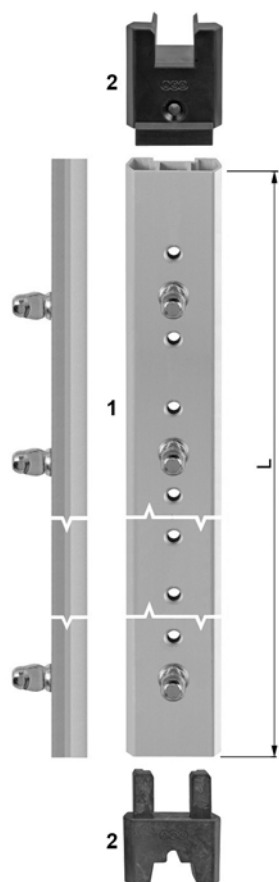



ALUMINIUM SILVER							
	LENGTH	SH	CODE			€	DC
GR 0	1800	800-1800	G01341.00.01	1	1	42,780	H1
GR 1	2900	1770-2900	G01341.01.01	1	1	70,250	H1
ALUMINIUM BROWN							
	LENGTH	SH	CODE			€	DC
GR 0	1800	800-1800	G01341.00.02	1	1	42,780	H1
GR 1	2900	1770-2900	G01341.01.02	1	1	70,250	H1



1+2 Locking profile for coaxial sashes with caps

ALUMINIUM SILVER							
	LENGTH	SH	CODE			€	DC
GR 1	1125	800-1200	G01757.01.01	1	1	71,097	H1
GR 2	1725	1170-1800	G01757.02.01	1	1	72,942	H1
GR 3	2075	1770-2150	G01757.03.01	1	1	85,309	H1
GR 4	2325	1920-2400	G01757.04.01	1	1	94,709	H1
ALUMINIUM BROWN							
	LENGTH	SH	CODE			€	DC
GR 1	1125	800-1200	G01757.01.02	1	1	72,431	H1
GR 2	1725	1170-1800	G01757.02.02	1	1	74,272	H1
GR 3	2075	1770-2150	G01757.03.02	1	1	98,929	H1
GR 4	2325	1920-2400	G01757.04.02	1	1	103,606	H1

2 Sealing fillers kit for replacement

GREY RAL 7035						
	CODE				€	DC
	G01453.00.86	1	50		5,469	H1
BLACK						
	CODE				€	DC
	G01757.96.00	1	50		5,469	H1

Components - Alunova, Batimet-Twinsystem, Europrofili, Gutmann, Torresan Profili, Uniform

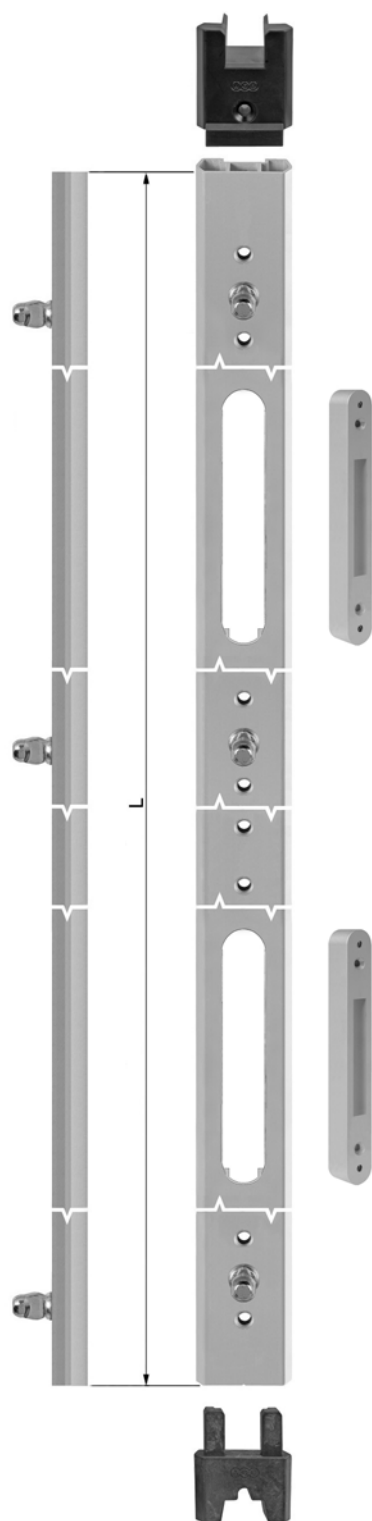

Poseidon locking profile for coaxial sashes with caps and strikers

ALUMINIUM SILVER							
	SH	LENGTH	CODE				€ DC
GR 4	1920-2400	2325	GP1757.05.01	1	1	180,613	H1
ALUMINIUM BROWN							
	SH	LENGTH	CODE				€ DC
GR 4	1920-2400	2325	GP1757.05.02	1	1	189,511	H1



Components - Alunova, Batimet-Twinsystem, Europrofili, Gutmann, Torresan Profili, Uniform

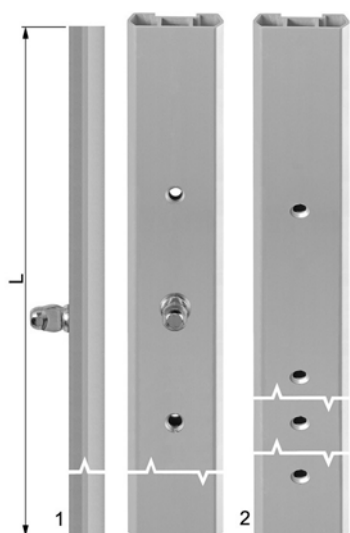

Extensions for locking profiles for coaxial sashes

ALUMINIUM SILVER						
	LENGTH	APPLICATION	CODE			€ DC
1	500 mm	with locking pin	G01757.97.01	1	1	53,429 H1
2	1000 mm	profile without pin	G01757.00.01	1	1	48,892 H1
ALUMINIUM BROWN						
	LENGTH	APPLICATION	CODE			€ DC
1	500 mm	with locking pin	G01757.97.02	1	1	59,277 H1
2	1000 mm	profile without pin	G01757.00.02	1	1	50,652 H1



Door stop (compulsory in presence of external handle)

WHITE RAL 9010						
	CODE			€	DC	
	G00204.00.91	1	1	4,481	H1	
GREY RAL 7035						
	CODE			€	DC	
	G00204.00.86	1	1	4,481	H1	
BLACK						
	CODE			€	DC	
	G00204.00.93	1	1	4,481	H1	



Ventilation striker

	CODE			€	DC	
Silver Activeage	G40728.00.06	250	250	✓	2,769	H1



Handle accessories kit for 78-92 mm thicknesses

	CODE			€	DC	
Hub 10x170, screws M5x100	G05390.00.00	1	1	8,275	H1	



Plate for short handle fixing

STEEL						
	CODE			€	DC	
M5	G00754.00.04	200	200	✓	3,601	H1

Components - Alunova, Batimet-Twinsystem, Europrofi, Gutmann, Torresan Profili, Uniform - layouts B/F

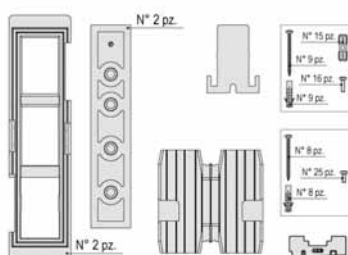

Accessories and caps kit for layout B

GREY RAL 7035						
	HAND	CODE			€	DC
Thickness 78	rh	G0021B.DX.86	1	1	53,390	H1
	lh	G0021B.SX.86	1	1	53,390	H1
BLACK						
	HAND	CODE			€	DC
Thickness 78	rh	G0021B.DX.93	1	1	53,390	H1
	lh	G0021B.SX.93	1	1	53,390	H1

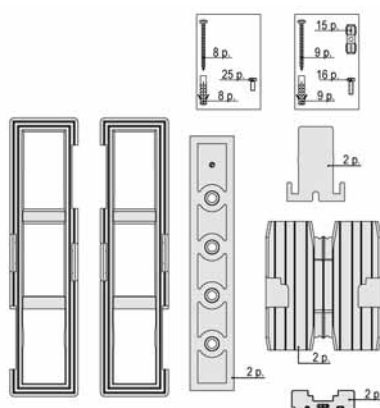

Accessories and caps kit for layout F

GREY RAL 7035						
		CODE			€	DC
Thickness 78		G0021F.00.86	1	1	68,919	H1
BLACK						
		CODE			€	DC
Thickness 78		G0021F.00.93	1	1	68,919	H1

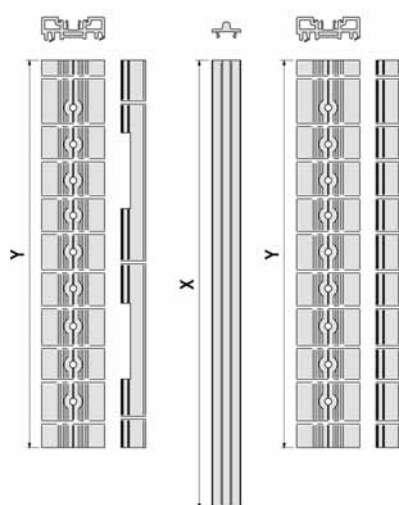

Rail kit for Climatech sliding second sash

X	Y	CODE			€	DC
3000	1500	G02217.11.86	1	1	86,862	H1
4000	2000	G02217.12.86	1	1	106,470	H1
5000	2500	G02217.03.86	1	1	125,451	H1
6000	3000	G02217.14.86	1	1	149,631	H1

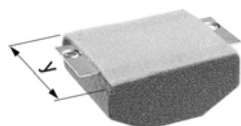

Top insulating pad

Y	CODE				€	DC
96 mm	G01413.27.96	70	70	✓	11,745	H1
120 mm	G01413.27.08	70	70	✓	14,521	H1

Note: only for layouts B/F.

Components - Alunova, Batimet-Twinsystem, Europrofili, Gutmann, Torresan Profili, Uniform - layouts B/F



Brush insulating strip for reduced guide

CODE				€	DC
G00728.12.15	5	100	✓	7,199	H1

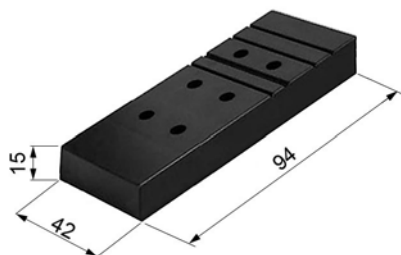

Shim for brush insulating strip for high top guide

CODE				€	DC
G00728.27.00	50	200	✓	1,521	H1



Guide with covering profile for thicknesses from 65 to 74 mm

ALUMINIUM SILVER					
LENGTH	CODE			€	DC
3000 mm	G00736.01.01	2	2	✓	54,081 H1
4000 mm	G00736.02.01	2	2	✓	72,011 H1
6000 mm	G00736.03.01	2	2	✓	109,959 H1
ALUMINIUM BROWN					
LENGTH	CODE			€	DC
3000 mm	G00736.01.02	2	2	✓	58,789 H1
4000 mm	G00736.02.02	2	2	✓	75,901 H1
6000 mm	G00736.03.02	2	2	✓	116,279 H1



High top guide

ALUMINIUM SILVER					
LENGTH	CODE			€	DC
3000 mm	G00734.01.01	2	2	✓	35,006 H1
4000 mm	G00734.02.01	2	2	✓	46,076 H1
6000 mm	G00734.03.01	2	2	✓	68,587 H1
ALUMINIUM BROWN					
LENGTH	CODE			€	DC
3000 mm	G00734.01.02	2	2	✓	36,889 H1
4000 mm	G00734.02.02	2	2	✓	48,639 H1
6000 mm	G00734.03.02	2	2	✓	72,411 H1

Components - Alunova, Batimet-Twinsystem, Europrofil, Gutmann, Torresan Profili, Uniform - layouts B/F



Gaskets kit for sliding sash

BLACK		CODE				€	DC
1+2	L 1500 x H 2500	G02000.12.93	10	10		19,207	H1
	L 3000 x H 3000	G02000.13.93	10	10		26,746	H1
	L 4000 x H 4000	G02000.15.93	10	10		36,082	H1
GREY		CODE				€	DC
1+2	L 3000 x H 3000	G02000.13.86	10	10		27,816	H1
BLACK - Gasket in industrial packaging		CODE				€	DC
1 rh	L 1500 x H 2500	G020DX.09.93	5	20		9,604	H1
1 lh	L 1500 x H 2500	G020SX.09.93	5	20		9,604	H1
1	L 3000 x H 3000	G02000.08.93	5	20		12,803	H1



Components for Wood-Aluminium - uni_one

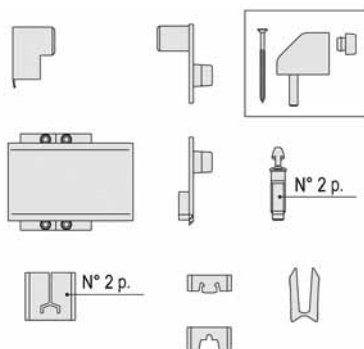

Accessories kit for uni_one Layout A

GREY RAL 7035					
	CODE			€	DC
	G002UA.00.86	1	1	42,416	H1
BLACK					
	CODE			€	DC
	G002UA.00.93	1	1	42,416	H1

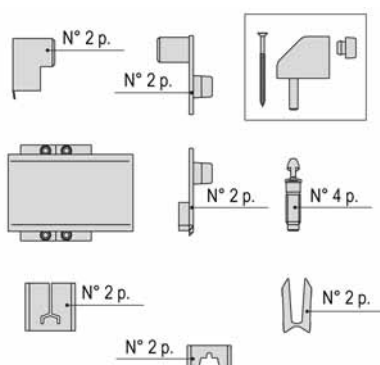

Accessories kit for uni_one Layout B

GREY RAL 7035					
	CODE			€	DC
	G002UB.00.86	1	1	58,607	H1
BLACK					
	CODE			€	DC
	G002UB.00.93	1	1	58,607	H1

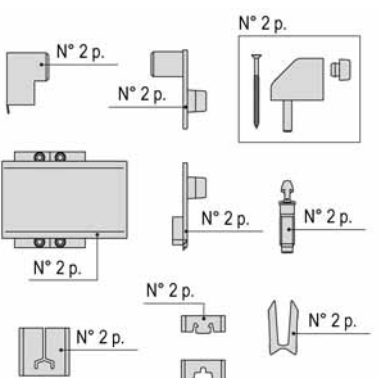

Accessories kit for uni_one Layout E

GREY RAL 7035					
	CODE			€	DC
	G002UE.00.86	1	1	73,572	H1
BLACK					
	CODE			€	DC
	G002UE.00.93	1	1	73,572	H1



Sections - Intermediate	257
Sash layouts A/E - Intermediate	258
Frame layouts A/E - Intermediate	259
Sash layouts B/F - Intermediate	260
Frame layouts B/F - Intermediate	261
Lift&Slide - Intermediate	262
Lift&Slide - Intermediate - layouts B/F	275

PERFORMANCE & PRICES

Optimal results for Lift&Slide doors and windows featuring aluminium thresholds with thermal brake, reduced top guide and central point with anti-burglar component which (thanks to simple, but also novel and important, accessories) translates into optimal resistance classes for windows and doors. With its competitive prices and top performance ratings, this is the ideal solution for building projects involving large quantities of units.



Sections - Intermediate

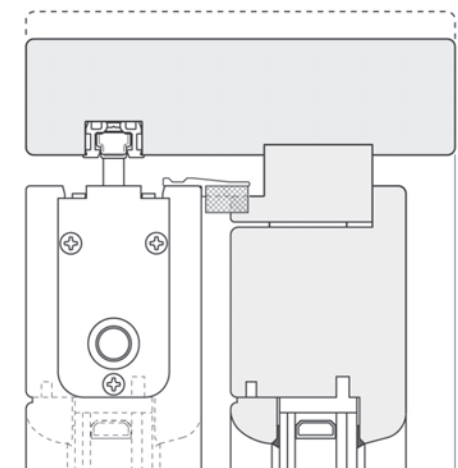
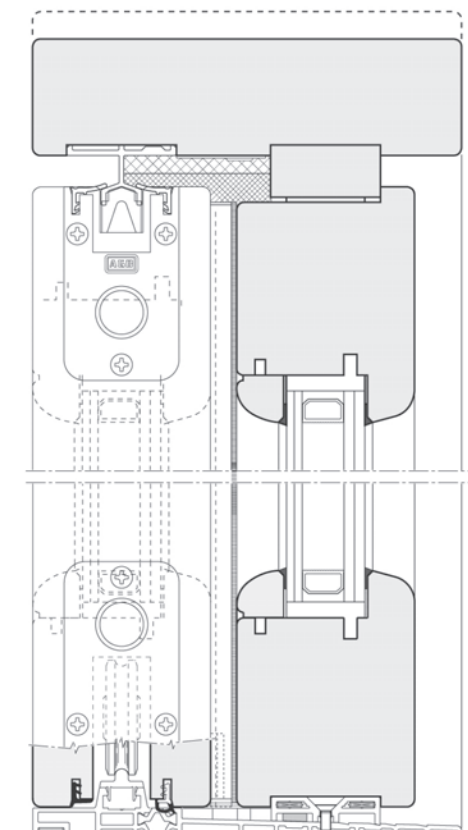

Easy

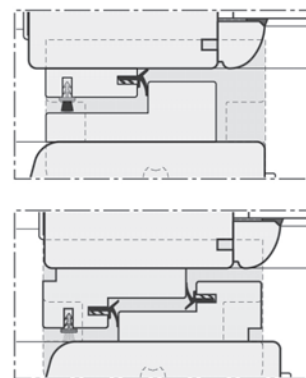

Uni-V

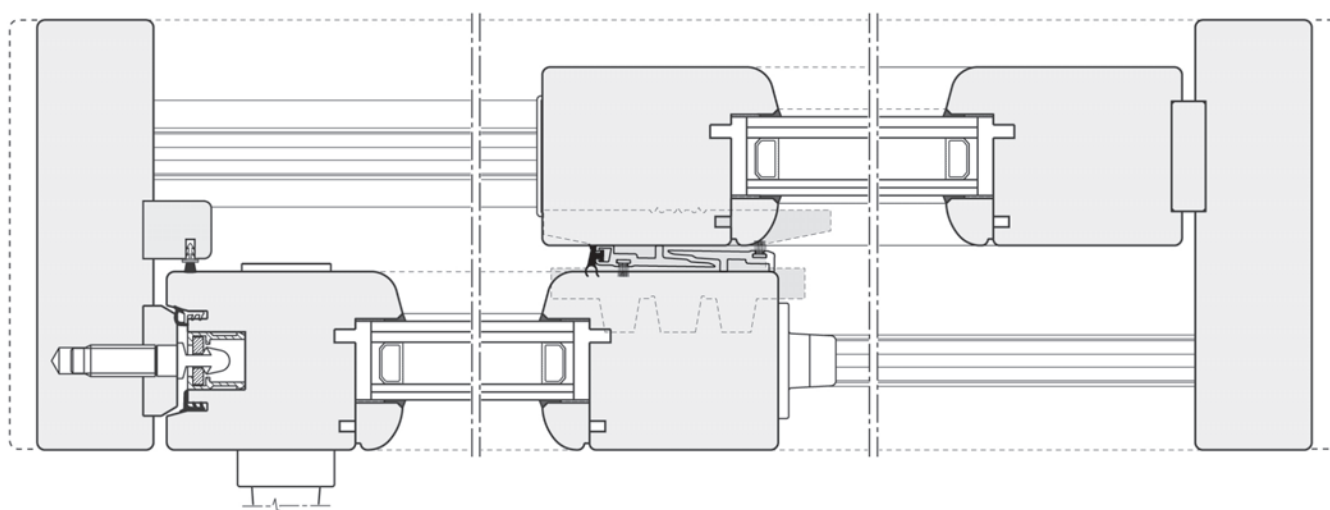
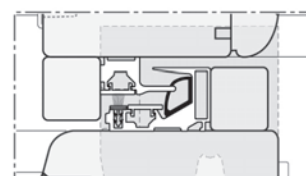

Sash layouts A/E - Intermediate

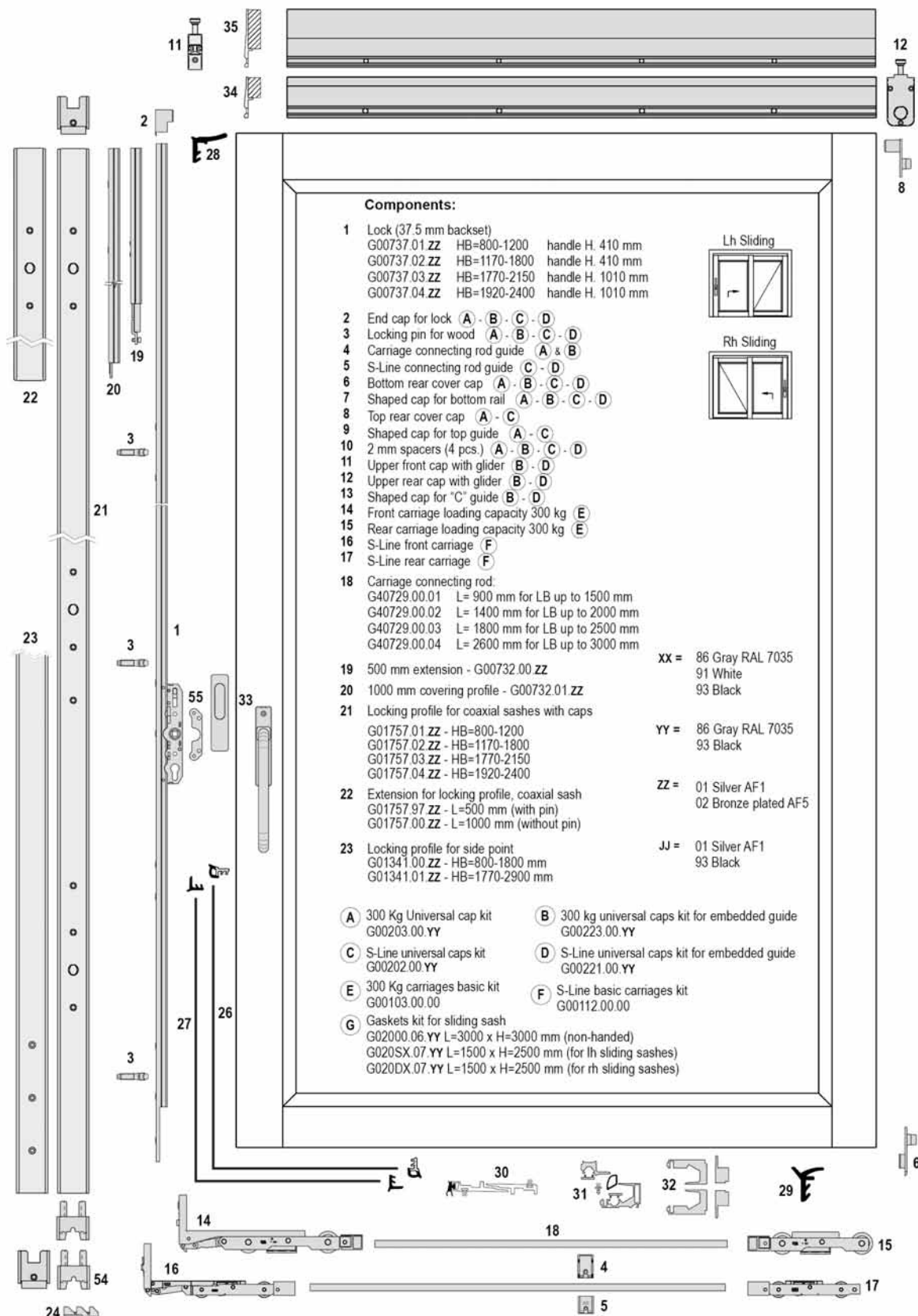

Frame layouts A/E - Intermediate

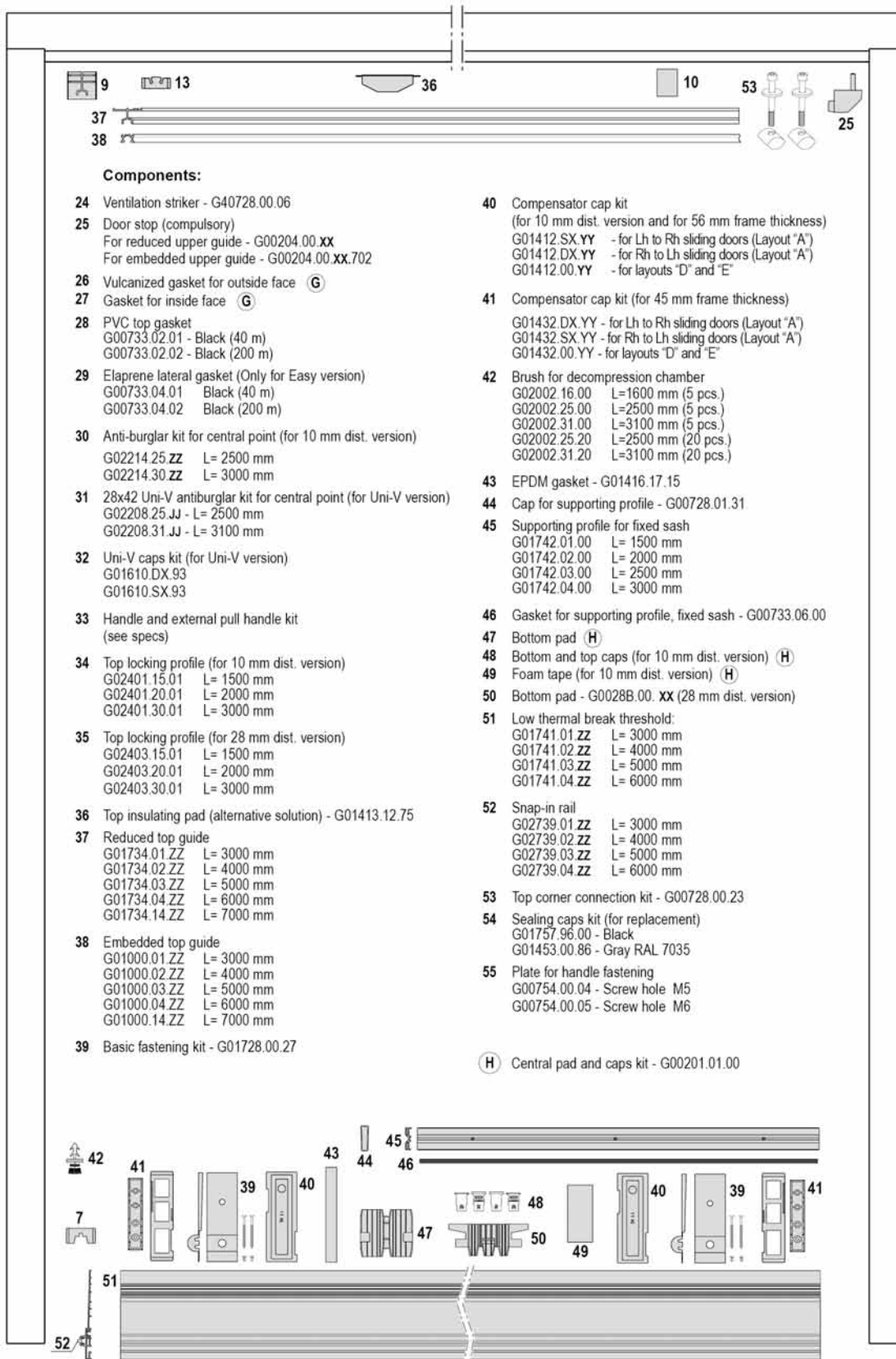

Sash layouts B/F - Intermediate

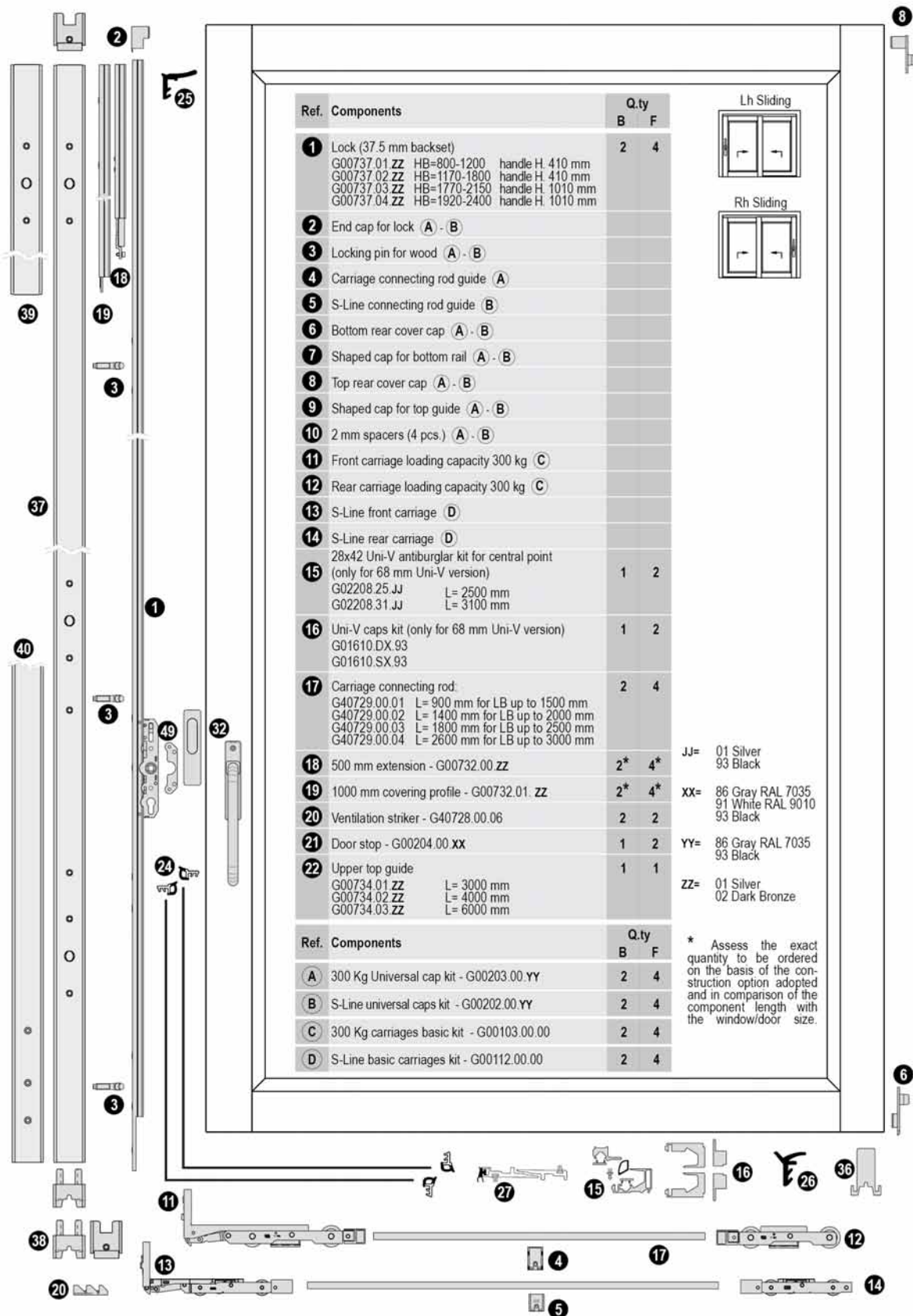

Ref.	Components	Q.ty	
		B	F
1	Lock (37.5 mm backset) G00737.01.ZZ HB=800-1200 handle H. 410 mm G00737.02.ZZ HB=1170-1800 handle H. 410 mm G00737.03.ZZ HB=1770-2150 handle H. 1010 mm G00737.04.ZZ HB=1920-2400 handle H. 1010 mm	2	4
2	End cap for lock (A) - (B)		
3	Locking pin for wood (A) - (B)		
4	Carriage connecting rod guide (A)		
5	S-Line connecting rod guide (B)		
6	Bottom rear cover cap (A) - (B)		
7	Shaped cap for bottom rail (A) - (B)		
8	Top rear cover cap (A) - (B)		
9	Shaped cap for top guide (A) - (B)		
10	2 mm spacers (4 pcs.) (A) - (B)		
11	Front carriage loading capacity 300 kg (C)		
12	Rear carriage loading capacity 300 kg (C)		
13	S-Line front carriage (D)		
14	S-Line rear carriage (D)		
15	28x42 Uni-V antiburglar kit for central point (only for 68 mm Uni-V version) G02208.25.JJ L= 2500 mm G02208.31.JJ L= 3100 mm	1	2
16	Uni-V caps kit (only for 68 mm Uni-V version) G01610.DX.93 G01610.SX.93	1	2
17	Carriage connecting rod. G40729.00.01 L= 900 mm for LB up to 1500 mm G40729.00.02 L= 1400 mm for LB up to 2000 mm G40729.00.03 L= 1800 mm for LB up to 2500 mm G40729.00.04 L= 2600 mm for LB up to 3000 mm	2	4
18	500 mm extension - G00732.00.ZZ	2*	4*
19	1000 mm covering profile - G00732.01.ZZ	2*	4*
20	Ventilation striker - G40728.00.06	2	2
21	Door stop - G00204.00.XX	1	2
22	Upper top guide G00734.01.ZZ L= 3000 mm G00734.02.ZZ L= 4000 mm G00734.03.ZZ L= 6000 mm	1	1

Ref.	Components	Q.ty	
		B	F
A	300 Kg Universal cap kit - G00203.00.YY	2	4
B	S-Line universal caps kit - G00202.00.YY	2	4
C	300 Kg carriages basic kit - G00103.00.00	2	4
D	S-Line basic carriages kit - G00112.00.00	2	4

JJ= 01 Silver
 93 Black
 XX= 86 Gray RAL 7035
 91 White RAL 9010
 93 Black
 YY= 86 Gray RAL 7035
 93 Black
 ZZ= 01 Silver
 02 Dark Bronze

* Assess the exact quantity to be ordered on the basis of the construction option adopted and in comparison of the component length with the window/door size.

Frame layouts B/F - Intermediate



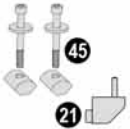

Ref.	Components	Q.ty	
		B	F
23	Top guide with covering profile - (only 68mm version) G00736.01.ZZ L= 3000 mm G00736.02.ZZ L= 4000 mm G00736.03.ZZ L= 6000 mm	1	1
24	Sliding sash gasket G02000.12.93 L 1500 x H 2500 (1 Rh + 1 Lh) G02000.13.93 L 3000 x H 3000 (2 non-handed) Industrial pack G020DX.09.93 L 1500 x H 2500 (5 Rh) G020SX.09.93 L 1500 x H 2500 (5 Lh) G02000.08.93 L 3000 x H 3000 (5 non-handed)	2	4
25	PVC top gasket G00733.02.01 Black (40m) G00733.02.02 Black (200m)	*	*
26	Elaoprene lateral gasket G00733.04.01 Black (40m) G00733.04.02 Black (200m)	*	*
27	Anti-burglar kit for central point (Only with 10 mm distance versions) G02214.25.ZZ L=2500 mm G02214.30.ZZ L=3000 mm	1	2
28	Brush (Only for Easy version) G02002.16.00 - L=1600 mm (5 pcs.) G02002.25.00 - L=2500 mm (5 pcs.) G02002.31.00 - L=3100 mm (5 pcs.) G02002.25.20 - L=2500 mm (20 pcs.) G02002.31.20 - L=3100 mm (20 pcs.)		
29	Top insulating pad - G01413.27.96	1	2
30	Top brush insulating pad - G00728.12.15	1	2
31	Shim for brush insulating pad - G00728.27.00	1	2
32	Handle and external pull handle kit: (See specs)	2	4
33	Top and low caps (for 10 mm dist. version) C		
34	Bottom pad for 10 mm dist. version C		
35	Foam tape (for 10 mm dist. version) C		
36	Bottom rear sealing pad (for 10 mm dist. version) C		
37	Locking profile for coaxial sashes G01757.01.ZZ HB=800-1200 G01757.02.ZZ HB=1170-1800 G01757.03.ZZ HB=1770-2150 G01757.04.ZZ HB=1920-2400	1	1

Ref.	Components	Q.ty	
		B	F
38	Sealing caps kit (for replacement) G01757.96.00 Black G01453.00.86 Gray RAL 7035	0*	1*
39	Extension for locking profile, coaxial sash G01757.97.ZZ L=500 mm (with pin) G01757.00.ZZ L=1000 mm (without pin)	1	1
40	Locking profile for side point G01341.00.ZZ HB=800-1800 mm G01341.01.ZZ HB=1770-2900 mm	1	1
41	Low thermal break threshold: G01741.01.ZZ L=3000 mm G01741.02.ZZ L=4000 mm G01741.03.ZZ L=5000 mm G01741.04.ZZ L=6000 mm	1	1
42	Snap-in rail G02739.01.ZZ L=3000 mm G02739.02.ZZ L=4000 mm G02739.03.ZZ L=5000 mm G02739.04.ZZ L=6000 mm	2	2
43	Rail for second sliding sash G01743.01.ZZ L=3000 mm G01743.02.ZZ L=4000 mm G01743.03.ZZ L=5000 mm G01743.04.ZZ L=6000 mm	1	1
44	Expanded PVC gasket for rails - G00733.06.00	1	1
45	Top corner connection kit - G00728.00.23	1	1
46	Basic fastening kit - G01728.00.27	1	1
47	Compensator cap kit (only for version 10 mm dist. with frame 56 mm) G01412.SX.YY - layout B (Lh to Rh sliding doors) G01412.DX.YY - layout B (Rh to Lh sliding doors) G01412.00.YY - for layout F	1	1
48	Compensator cap kit (with frame 56 mm) G01432.DX.YY - layout B (Lh to Rh sliding doors) G01432.SX.YY - layout B (Rh to Lh sliding doors) G01432.00.YY - for layout F	1	1
49	Plate for handle fastening G00754.00.04 - Screw hole M5 G00754.00.05 - Screw hole M6	2	4
C	Central pad and caps kit G0024B.00.93 (for 10 mm distance version) G0028B.00.93 (for 28 mm distance version)	1	1

* Assess the exact quantity to be ordered on the basis of the construction option adopted and in comparison of the component length with the window/door size.

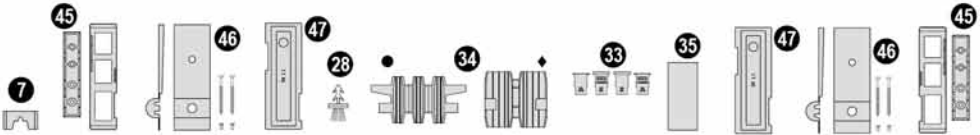
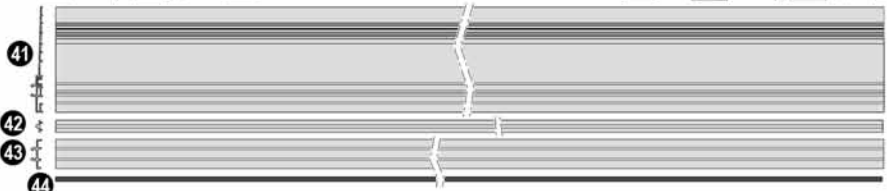
Lift&Slide - Intermediate

1 Locks

ALUMINIUM SILVER						
BACKSET	SH	HANDLE H	CODE			€ DC
37,5 mm	800-1200	400	G00737.01.01	1	1	65,330 H1
	1170-1800	400	G00737.02.01	1	1	75,248 H1
	1770-2150	1000	G00737.03.01	1	1	83,516 H1
	1920-2400	1000	G00737.04.01	1	1	87,449 H1
ALUMINIUM BROWN						
BACKSET	SH	HANDLE H	CODE			€ DC
37,5 mm	800-1200	400	G00737.01.02	1	1	67,271 H1
	1170-1800	400	G00737.02.02	1	1	78,499 H1
	1770-2150	1000	G00737.03.02	1	1	87,051 H1
	1920-2400	1000	G00737.04.02	1	1	90,985 H1

1 Locks with gas spring

ALUMINIUM SILVER						
BACKSET	SH	HANDLE H	CODE			€ DC
37,5 mm	1770-2150	1000	GMG737.03.01		1	150,141 H1
	1920-2400	1000	GMG737.04.01		1	154,074 H1
ALUMINIUM BROWN						
BACKSET	SH	HANDLE H	CODE			€ DC
37,5 mm	1770-2150	1000	GMG737.03.02		1	153,676 H1
	1920-2400	1000	GMG737.04.02		1	157,610 H1

2 Poseidon locks

ALUMINIUM SILVER						
BACKSET	SH	HANDLE H	CODE			€ DC
37,5 mm	1920-2400	1000	GP0737.04.01	1	1	278,111 H1
ALUMINIUM BROWN						
BACKSET	SH	HANDLE H	CODE			€ DC
37,5 mm	1920-2400	1000	GP0737.04.02	1	1	281,645 H1

Poseidon lock for second sash

ALUMINIUM SILVER						
BACKSET	SH	HANDLE H	CODE			€ DC
37,5 mm	1920-2400	1000	GPC737.04.01	1	1	152,467 H1
ALUMINIUM BROWN						
BACKSET	SH	HANDLE H	CODE			€ DC
37,5 mm	1920-2400	1000	GPC737.04.02		1	156,001 H1

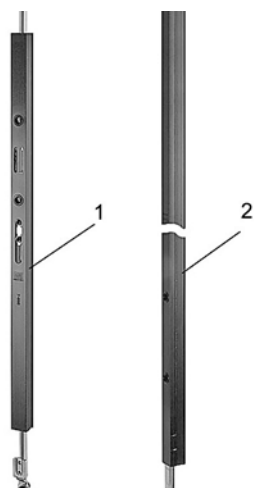
Lock extensions

ALUMINIUM SILVER						
	LENGTH		CODE			€ DC
1	500 mm	Extension	G00732.00.01	1	1	28,335 H1
2	1000 mm	Covering profile	G00732.01.01	1	1	21,922 H1
ALUMINIUM BROWN						
	LENGTH		CODE			€ DC
1	500 mm	Extension	G00732.00.02	1	1	29,194 H1
2	1000 mm	Covering profile	G00732.01.02	1	1	23,266 H1

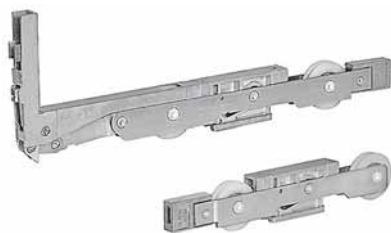
Lift&Slide - Intermediate

Basic carriages kit 300 kg
SILVER ACTIVEAGE

CODE				€	DC
G00103.00.00	1	1	125,414	H1	

S-Line carriages kit

CODE				€	DC
• G00111.00.00	1	1	122,636	H1	

Note: for sashes up to 240 kg

S-Line supplementary carriages kit

CODE				€	DC
• G00112.00.00	1	1	121,137	H1	

Note: for sashes up to 340 kg

Connecting rod

LENGTH	SRW	CODE				€	DC
900	up to 1500 mm	G40729.00.01	10	10	✓	5,421	H1
1400	up to 2000 mm	G40729.00.02	10	10	✓	6,759	H1
1800	up to 2500 mm	G40729.00.03	10	10	✓	8,183	H1
2600	up to 3000 mm	G40729.00.04	10	10	✓	11,007	H1



Lift&Slide - Intermediate

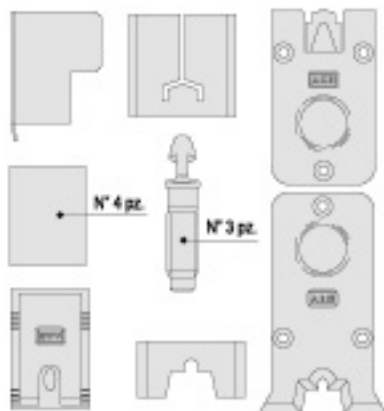

Universal caps kit 300 Kg

GREY RAL 7035					
CODE				€	DC
G00203.00.86	1	1		24,522	H1
BLACK					
CODE				€	DC
G00203.00.93	1	1		24,522	H1

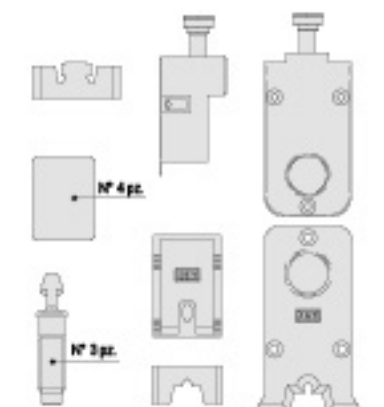

Universal caps kit 300 kg for embedded guide

GREY RAL 7035					
CODE				€	DC
G00223.00.86	1	1		47,877	H1
BLACK					
CODE				€	DC
G00223.00.93	1	1		47,877	H1

Note: to be coupled with Uni-V central point G02208 or anti-burglar central point G02214 and top locking profile.

Note: It can't be used with wooden listels central points.

Note: it can be used only with layouts A/E.

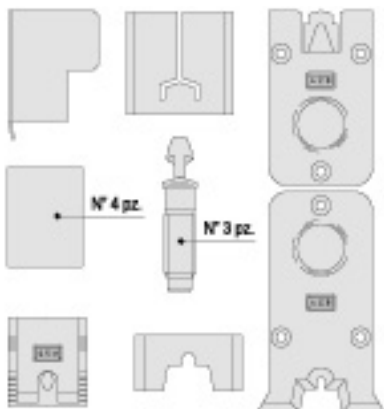

S-Line universal caps kit

GREY RAL 7035					
CODE				€	DC
G00202.00.86	1	1		24,291	H1
BLACK					
CODE				€	DC
G00202.00.93	1	1		24,291	H1

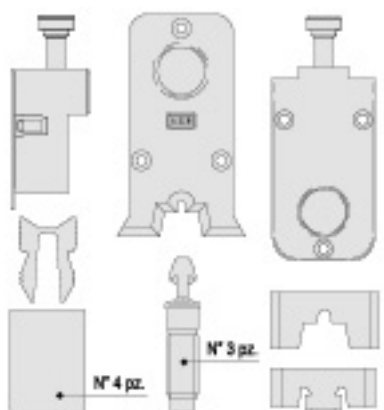

S-Line universal caps kit for embedded guide

GREY RAL 7035					
CODE				€	DC
• G00221.00.86	1	1		47,877	H1
BLACK					
CODE				€	DC
• G00221.00.93	1	1		47,877	H1

Lift&Slide - Intermediate

S-Line carriages connecting rod guide

CODE				€	DC
G00728.00.29	900	900	✓	1,516	H1

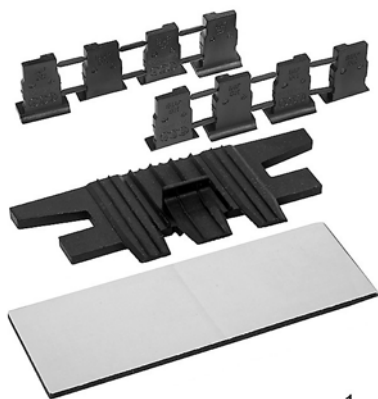
Central pad and caps kit

	CODE				€	DC
1 Layout A only for 10 mm distance between sashes	G00201.01.00	1	1		10,224	H1
2 Layout A only pad for replacement	G01410.68.00	5	50	✓	4,858	H1
3 Layout A Easy and Uni-V	G0028B.00.93	1	1		6,586	H1



2

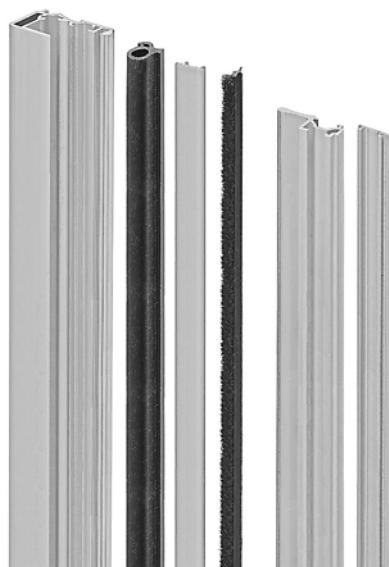

3

Uni-V central point kit

SILVER					
LENGTH	CODE				€ DC
2500 mm	G02208.25.01	1	1		144,367 H1
3100 mm	G02208.31.01	1	1		170,352 H1
4000 mm	G02208.40.01		1	1	219,812 H1
BLACK					
LENGTH	CODE				€ DC
2500 mm	G02208.25.93	1	1		151,224 H1
3100 mm	G02208.31.93	1	1		178,353 H1
4000 mm	G02208.40.93		1	1	230,133 H1

PATENT PENDING
filed for international patent

Lift&Slide - Intermediate



Caps kit for Uni-V central point

HAND	CODE			€	DC
rh	G01610.DX.93	1	1	5,576	H1
lh	G01610.SX.93	1	1	5,576	H1



Bottom lateral flexible gasket (elaprene) - for Climatech Easy central point

Prices per meter					
FINISH	LENGTH	CODE		€	DC
Black	40 m	G00733.04.01	40 40	1,565	H1
	200 m	G00733.04.02	200 200	1,565	H1



Anti-burglar kit for central point

SILVER					
LENGTH	CODE			€	DC
2500 mm	G02214.25.01	1	1	94,576	H1
3000 mm	G02214.30.01	1	1	113,490	H1
ALUMINIUM BROWN					
LENGTH	CODE			€	DC
3000 mm	G02214.30.02	1	1	113,616	H1



Brush for decompression chamber

BLACK					
LENGTH	CODE			€	DC
1600 mm	G02002.16.00	5	5	1,710	H1
2500 mm	G02002.25.00	5	5	2,669	H1
2500 mm in pipe	G02002.25.20	20	20	2,669	H1
3100 mm	G02002.31.00	5	5	3,323	H1
3100 mm in pipe	G02002.31.20	20	20	3,323	H1

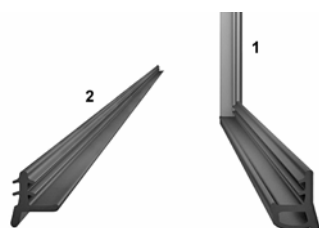

Gasket kit for sliding sash - layouts A/E

BLACK					
	CODE			€	DC
1+2 Layout A rh L 1500 x H 2500	G020DX.07.93	10	10	15,746	H1
1+2 Layout A lh L 1500 x H 2500	G020SX.07.93	10	10	15,746	H1
1+2 Layout A L 3000 x H 3000	G02000.06.93	10	10	21,840	H1
GREY					
	CODE			€	DC
1+2 Layout A L 3000 x H 3000	G02000.06.86	10	10	23,368	H1
BLACK - Gasket in industrial packaging					
	CODE			€	DC
2	G02004.15.93	150	150	1,150	H1
1 rh L 1500 x H 2500	G020DX.09.93	5	20	9,604	H1
1 lh L 1500 x H 2500	G020SX.09.93	5	20	9,604	H1
1 L 3000 x H 3000	G02000.08.93	5	20	12,803	H1

Lift&Slide - Intermediate

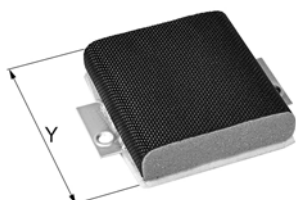

PVC top flexible gasket

Prices per meter					
FINISH	LENGTH	CODE		€	DC
Black	40 m	G00733.02.01	40 40	1,356	H1
	200 m	G00733.02.02	200 200	1,356	H1

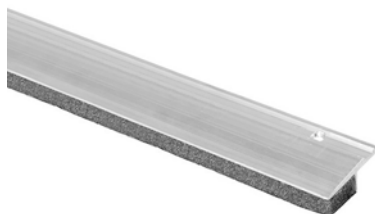

Top sealing pad for low guide



Y	CODE		€	DC
75 mm	G01413.12.75	150 150 ✓	7,663	H1
120 mm	G01413.12.08	110 110 ✓	14,600	H1

Reduced top locking profile for central point - 10 mm

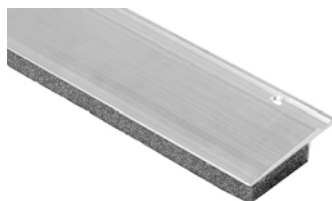
SILVER						
LENGTH	CODE	  			€	DC
1500 mm	G02401.15.01	1	1		29,633	H1
2000 mm	G02401.20.01	1	1		35,402	H1
3000 mm	G02401.30.01	1	1		59,315	H1







Note: 10 mm distance for Intermediate version.

Reduced top locking profile for central point - 28 mm

SILVER					
LENGTH	CODE				€ DC
1500 mm	G02403.15.01	1	1		36,021 H1
2000 mm	G02403.20.01	1	1		43,881 H1
3000 mm	G02403.30.01	1	1		73,510 H1

Note: 28 mm distance for Intermediate version, Easy and Uni-V.

Reduced top guide

ALUMINIUM SILVER							
LENGTH	CODE				€	DC	
3000 mm	G01734.01.01	2	2	✓	35,006	H1	
4000 mm	G01734.02.01	2	2	✓	46,076	H1	
5000 mm	G01734.03.01	2	2	✓	57,580	H1	
6000 mm	G01734.04.01	2	2	✓	68,587	H1	
7000 mm	G01734.14.01	2	2	✓	80,856	H1	
ALUMINIUM BROWN							
LENGTH	CODE				€	DC	
3000 mm	G01734.01.02	2	2	✓	36,889	H1	
4000 mm	G01734.02.02	2	2	✓	48,639	H1	
5000 mm	G01734.03.02	2	2	✓	60,770	H1	
6000 mm	G01734.04.02	2	2	✓	72,411	H1	
7000 mm	G01734.14.02		2	2	✓	88,692	H1

Lift&Slide - Intermediate



Embedded top guide

SILVER						
LENGTH	CODE				€	DC
3000 mm	G01000.01.01	1	1		37,040	H1
4000 mm	G01000.02.01	1	1		48,929	H1
5000 mm	G01000.03.01	1	1		60,973	H1
6000 mm	G01000.04.01	1	1		73,125	H1
7000 mm	G01000.14.01	1	1		89,579	H1
ALUMINIUM BROWN						
LENGTH	CODE				€	DC
3000 mm	G01000.01.02	1	1		38,328	H1
4000 mm	G01000.02.02	1	1		52,787	H1
5000 mm	G01000.03.02	1	1		64,561	H1
6000 mm	G01000.04.02	1	1		76,801	H1
7000 mm	G01000.14.02	1	1		94,083	H1

Note: to be coupled with Uni-V central point G02208 or anti-burglar central point G02214 and top locking profile.

Note: It can't be used with wooden listels central points.

Note: it can be used only with layouts A/E.

Note: the 7000 mm guide is provided without screw holes.

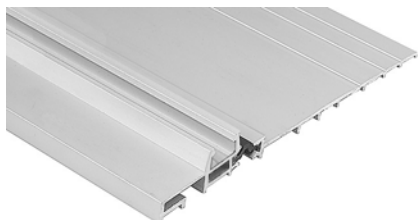

Low cover threshold with thermal brake

ALUMINIUM SILVER						
LENGTH	CODE				€	DC
3000 mm	G01741.01.01	1	1		119,017	H1
4000 mm	G01741.02.01	1	1		158,212	H1
5000 mm	G01741.03.01	1	1		197,409	H1
6000 mm	G01741.04.01	1	1		236,604	H1
ALUMINIUM BROWN						
LENGTH	CODE				€	DC
3000 mm	G01741.01.02	1	1		124,814	H1
4000 mm	G01741.02.02	1	1		165,996	H1
5000 mm	G01741.03.02	1	1		207,122	H1
6000 mm	G01741.04.02	1	1		248,251	H1

Note: the product doesn't include snap-in rail. It has to be ordered separately.



Snap-in rail

SILVER						
LENGTH	CODE				€	DC
3000 mm	G02739.01.01	2	2	✓	16,502	H1
4000 mm	G02739.02.01	2	2	✓	21,579	H1
5000 mm	G02739.03.01	2	2	✓	26,548	H1
6000 mm	G02739.04.01	2	2	✓	31,574	H1
ALUMINIUM BROWN						
LENGTH	CODE				€	DC
3000 mm	G02739.01.02	2	2	✓	18,069	H1
4000 mm	G02739.02.02	2	2	✓	23,666	H1
5000 mm	G02739.03.02	2	2	✓	29,161	H1
6000 mm	G02739.04.02	2	2	✓	34,710	H1



Supporting profile for fixed sash - low threshold

LENGTH	CODE				€	DC
1500 mm	G01742.01.00	48	48	✓	13,439	H1
2000 mm	G01742.02.00	48	48	✓	17,439	H1
2500 mm	G01742.03.00	48	48	✓	21,443	H1
3000 mm	G01742.04.00	48	48	✓	25,443	H1

Lift&Slide - Intermediate



Cap for supporting profile - low threshold (non-handed)

CODE	25	25	€	DC
G00728.01.31			1,175	H1

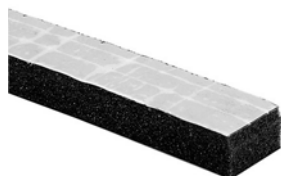

Expanded PVC gasket for rail

Prices per meter				
FINISH	LENGTH	CODE	20	20
Black	20 m	G00733.06.00	0,647	H1

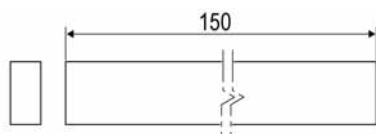

EPDM gasket for L 150 mm top locking profile

FINISH	CODE	20	100	€	DC
Black	G01416.17.15			1,073	H1



Door stop (compulsory)

WHITE RAL 9010				
CODE	1	1	€	DC
G00204.00.91			4,481	H1
GREY RAL 7035				
CODE	1	1	€	DC
G00204.00.86			4,481	H1
BLACK				
CODE	1	1	€	DC
G00204.00.93			4,481	H1

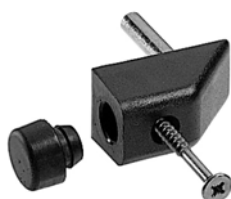

Reduced door stop for embedded guide (compulsory)

GREY RAL 7035				
CODE	1	1	€	DC
G00204.00.86.702			7,024	H1
BLACK				
CODE	1	1	€	DC
G00204.00.93.702			7,024	H1



Ventilation striker

FINISH	CODE	250	250	€	DC
Silver Activeage	G40728.00.06		✓	2,769	H1



Lift&Slide - Intermediate



Striker for POSEIDON locks

ALUMINIUM SILVER						
	CODE				€	DC
	G06001.00.01	1	1		41,363	H1
ALUMINIUM BROWN						
	CODE				€	DC
	G06001.00.02	1	1		41,363	H1

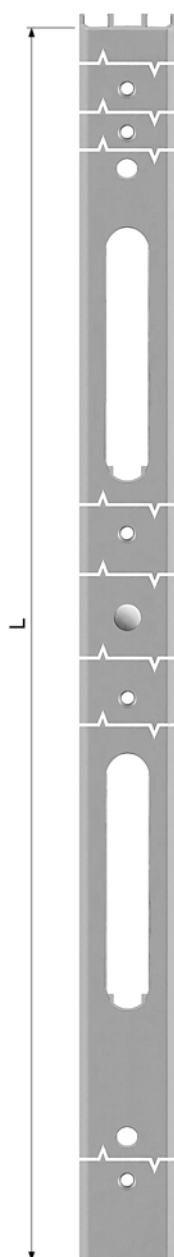

Pre-drilled locking profile for side point for Poseidon lock

ALUMINIUM SILVER						
	LENGTH	SH	CODE		€	DC
GR 1	2900	1770-2900	G013P0.01.01	1 1	77,995	H1
ALUMINIUM BROWN						
	LENGTH	SH	CODE		€	DC
GR 1	2900	1770-2900	G013P0.01.02	1 1	77,995	H1

Lift&Slide - Intermediate

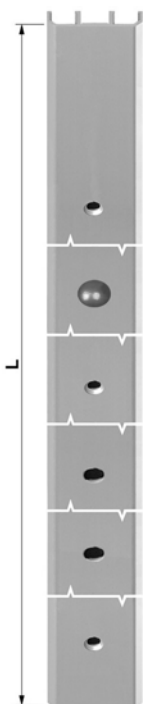

Pre-drilled locking profile for side point system



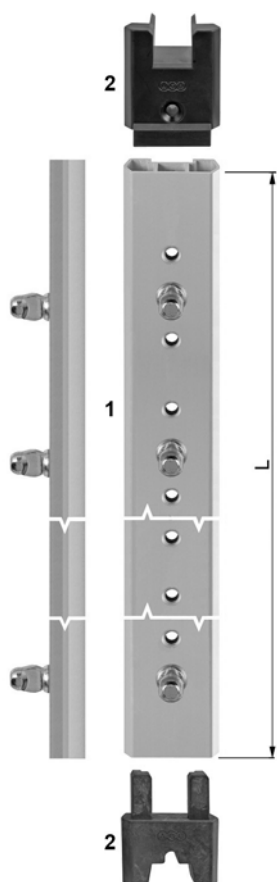



ALUMINIUM SILVER							
	LENGTH	SH	CODE			€	DC
GR 0	1800	800-1800	G01341.00.01	1	1	42,780	H1
GR 1	2900	1770-2900	G01341.01.01	1	1	70,250	H1
ALUMINIUM BROWN							
	LENGTH	SH	CODE			€	DC
GR 0	1800	800-1800	G01341.00.02	1	1	42,780	H1
GR 1	2900	1770-2900	G01341.01.02	1	1	70,250	H1



1+2 Locking profile for coaxial sashes with caps

ALUMINIUM SILVER							
	LENGTH	SH	CODE			€	DC
GR 1	1125	800-1200	G01757.01.01	1	1	71,097	H1
GR 2	1725	1170-1800	G01757.02.01	1	1	72,942	H1
GR 3	2075	1770-2150	G01757.03.01	1	1	85,309	H1
GR 4	2325	1920-2400	G01757.04.01	1	1	94,709	H1
ALUMINIUM BROWN							
	LENGTH	SH	CODE			€	DC
GR 1	1125	800-1200	G01757.01.02	1	1	72,431	H1
GR 2	1725	1170-1800	G01757.02.02	1	1	74,272	H1
GR 3	2075	1770-2150	G01757.03.02	1	1	98,929	H1
GR 4	2325	1920-2400	G01757.04.02	1	1	103,606	H1

2 Sealing fillers kit for replacement

GREY RAL 7035						
	CODE				€	DC
	G01453.00.86	1	50		5,469	H1
BLACK						
	CODE				€	DC
	G01757.96.00	1	50		5,469	H1

Lift&Slide - Intermediate

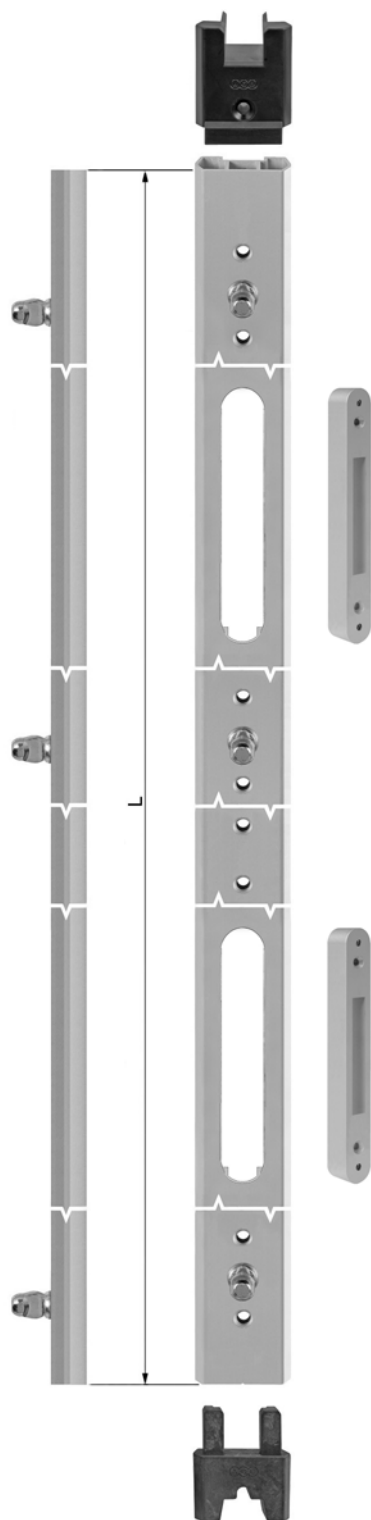

Poseidon locking profile for coaxial sashes with caps and strikers

ALUMINIUM SILVER						
	SH	LENGTH	CODE			€ DC
GR 4	1920-2400	2325	GP1757.05.01	1	1	180,613 H1
ALUMINIUM BROWN						
	SH	LENGTH	CODE			€ DC
GR 4	1920-2400	2325	GP1757.05.02	1	1	189,511 H1

Lift&Slide - Intermediate

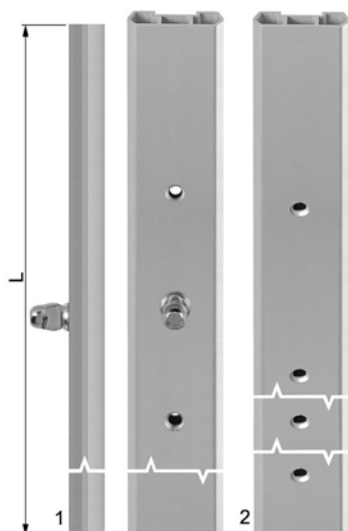

Extensions for locking profiles for coaxial sashes

ALUMINIUM SILVER						
	LENGTH	APPLICATION	CODE			€ DC
1	500 mm	with locking pin	G01757.97.01	1	1	53,429 H1
2	1000 mm	profile without pin	G01757.00.01	1	1	48,892 H1
ALUMINIUM BROWN						
	LENGTH	APPLICATION	CODE			€ DC
1	500 mm	with locking pin	G01757.97.02	1	1	59,277 H1
2	1000 mm	profile without pin	G01757.00.02	1	1	50,652 H1



Top corner connection kit

CODE			€ DC
G00728.00.23	1	1	10,722 H1

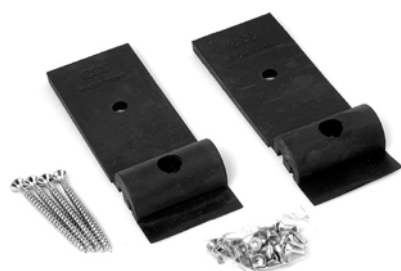







Basic fastening kit for low threshold

BLACK			
CODE			€ DC
G01728.00.27	1	1	12,525 H1



Compensating caps kit (only for Intermediate, distance 10)

GREY					
	CODE				€ DC
rh - for layout "A"	G01412.DX.86	1	1		12,987 H1
lh - for layout "A"	G01412.SX.86	1	1		12,987 H1
for layouts "D" and "E"	G01412.00.86	1	1		12,987 H1
BLACK					
	CODE				€ DC
rh - for layout "A"	G01412.DX.93	1	1		12,987 H1
lh - for layout "A"	G01412.SX.93	1	1		12,987 H1
for layouts "D" and "E"	G01412.00.93	1	1		12,987 H1

Lift&Slide - Intermediate

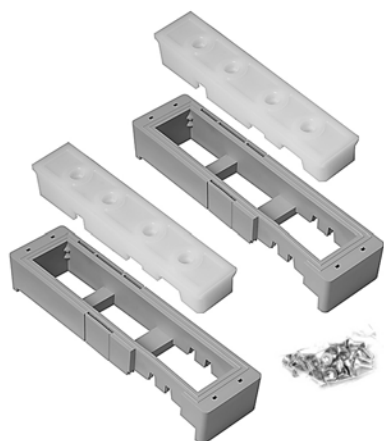

Compensating caps kit (for jamb 45, distance 10 and 28)

BLACK						
	HAND	CODE			€	DC
for Layout A	rh	G01432.DX.93	1	1	31,577	H1
	lh	G01432.SX.93	1	1	31,577	H1
for Layout D and E		G01432.00.93	1	1	31,577	H1
GREY RAL 7035						
	HAND	CODE			€	DC
for Layout A	rh	G01432.DX.86	1	1	31,577	H1
	lh	G01432.SX.86	1	1	31,577	H1
for Layout D and E		G01432.00.86	1	1	31,577	H1

Lift&Slide - Intermediate - layouts B/F



1



2

Central pad and caps kit

BLACK					
	CODE			€	DC
1) distance 10	G0024B.00.93	1	1	11,954	H1
2) distance 28 (easy/Uni-V)	G0028B.00.93	1	1	6,586	H1



Rail for second sliding sash on lower threshold

ALUMINIUM SILVER					
LENGTH	CODE			€	DC
3000 mm	G01743.01.01	2	2	63,846	H1
4000 mm	G01743.02.01	2	2	84,600	H1
5000 mm	G01743.03.01	2	2	105,420	H1
6000 mm	G01743.04.01	2	2	126,186	H1
ALUMINIUM BROWN					
LENGTH	CODE			€	DC
3000 mm	G01743.01.02	2	2	65,608	H1
4000 mm	G01743.02.02	2	2	87,005	H1
5000 mm	G01743.03.02	2	2	108,395	H1
6000 mm	G01743.04.02	2	2	129,792	H1

Note: the product doesn't include snap-in rail. It has to be ordered separately.

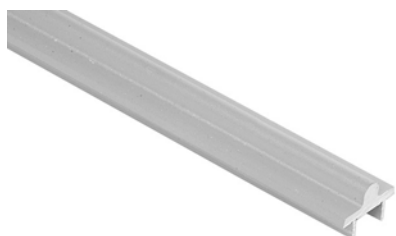

Snap-in rail

SILVER					
LENGTH	CODE			€	DC
3000 mm	G02739.01.01	2	2	16,502	H1
4000 mm	G02739.02.01	2	2	21,579	H1
5000 mm	G02739.03.01	2	2	26,548	H1
6000 mm	G02739.04.01	2	2	31,574	H1
ALUMINIUM BROWN					
LENGTH	CODE			€	DC
3000 mm	G02739.01.02	2	2	18,069	H1
4000 mm	G02739.02.02	2	2	23,666	H1
5000 mm	G02739.03.02	2	2	29,161	H1
6000 mm	G02739.04.02	2	2	34,710	H1

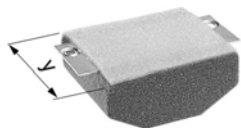
Lift&Slide - Intermediate - layouts B/F

Top insulating pad

Y	CODE				€	DC
96 mm	G01413.27.96	70	70	✓	11,745	H1
120 mm	G01413.27.0B	70	70	✓	14,521	H1

Note: only for layouts B/F.

Brush insulating strip for reduced guide

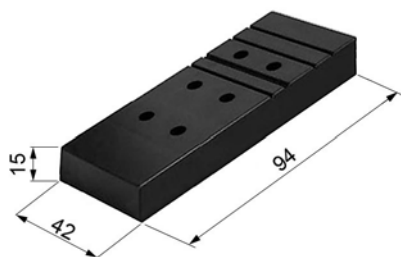
	CODE				€	DC
	G00728.12.15	5	100	✓	7,199	H1

Shim for brush insulating strip for high top guide

	CODE				€	DC
	G00728.27.00	50	200	✓	1,521	H1

Guide with covering profile for thicknesses from 65 to 74 mm

ALUMINIUM SILVER						
LENGTH	CODE				€	DC
3000 mm	G00736.01.01	2	2	✓	54,081	H1
4000 mm	G00736.02.01	2	2	✓	72,011	H1
6000 mm	G00736.03.01	2	2	✓	109,959	H1
ALUMINIUM BROWN						
LENGTH	CODE				€	DC
3000 mm	G00736.01.02	2	2	✓	58,789	H1
4000 mm	G00736.02.02	2	2	✓	75,901	H1
6000 mm	G00736.03.02	2	2	✓	116,279	H1

High top guide

ALUMINIUM SILVER						
LENGTH	CODE				€	DC
3000 mm	G00734.01.01	2	2	✓	35,006	H1
4000 mm	G00734.02.01	2	2	✓	46,076	H1
6000 mm	G00734.03.01	2	2	✓	68,587	H1
ALUMINIUM BROWN						
LENGTH	CODE				€	DC
3000 mm	G00734.01.02	2	2	✓	36,889	H1
4000 mm	G00734.02.02	2	2	✓	48,639	H1
6000 mm	G00734.03.02	2	2	✓	72,411	H1

Lift&Slide - Intermediate - layouts B/F



Gasket kit for sliding sash

BLACK						
		CODE			€	DC
1+2	L 1500 x H 2500	G02000.12.93	10	10	19,207	H1
	L 3000 x H 3000	G02000.13.93	10	10	26,746	H1
	L 4000 x H 4000	G02000.15.93	10	10	36,082	H1
GREY						
		CODE			€	DC
1+2	L 3000 x H 3000	G02000.13.86	10	10	27,816	H1
BLACK - Gasket in industrial packaging						
		CODE			€	DC
1 rh	L 1500 x H 2500	G020DX.09.93	5	20	9,604	H1
1 lh	L 1500 x H 2500	G020SX.09.93	5	20	9,604	H1
1	L 3000 x H 3000	G02000.08.93	5	20	12,803	H1



Sections - Basic	279
Sash layouts A/E - Basic	280
Frame layouts A/E - Basic	281
Sash layouts B/F - Basic	282
Frame layouts B/F - Basic	283
Basic Lift&Slide	284
Lift&Slide - Basic - Layouts B/F	297

GOOD-LOOKING & PRACTICAL

Excellent performance ratings are guaranteed for these Lift&Slide doors and windows with low tracks, reduced top guide and central point with wooden gasket-bearing strip.

Even the cheapest and most traditional Lift&Slide doors and windows provide performance ratings which enable their use in a broad range of situations. This solution is indicated when windows and door accessibility must be optimized or when the principal requires a low track for aesthetic effect.



Sections - Basic

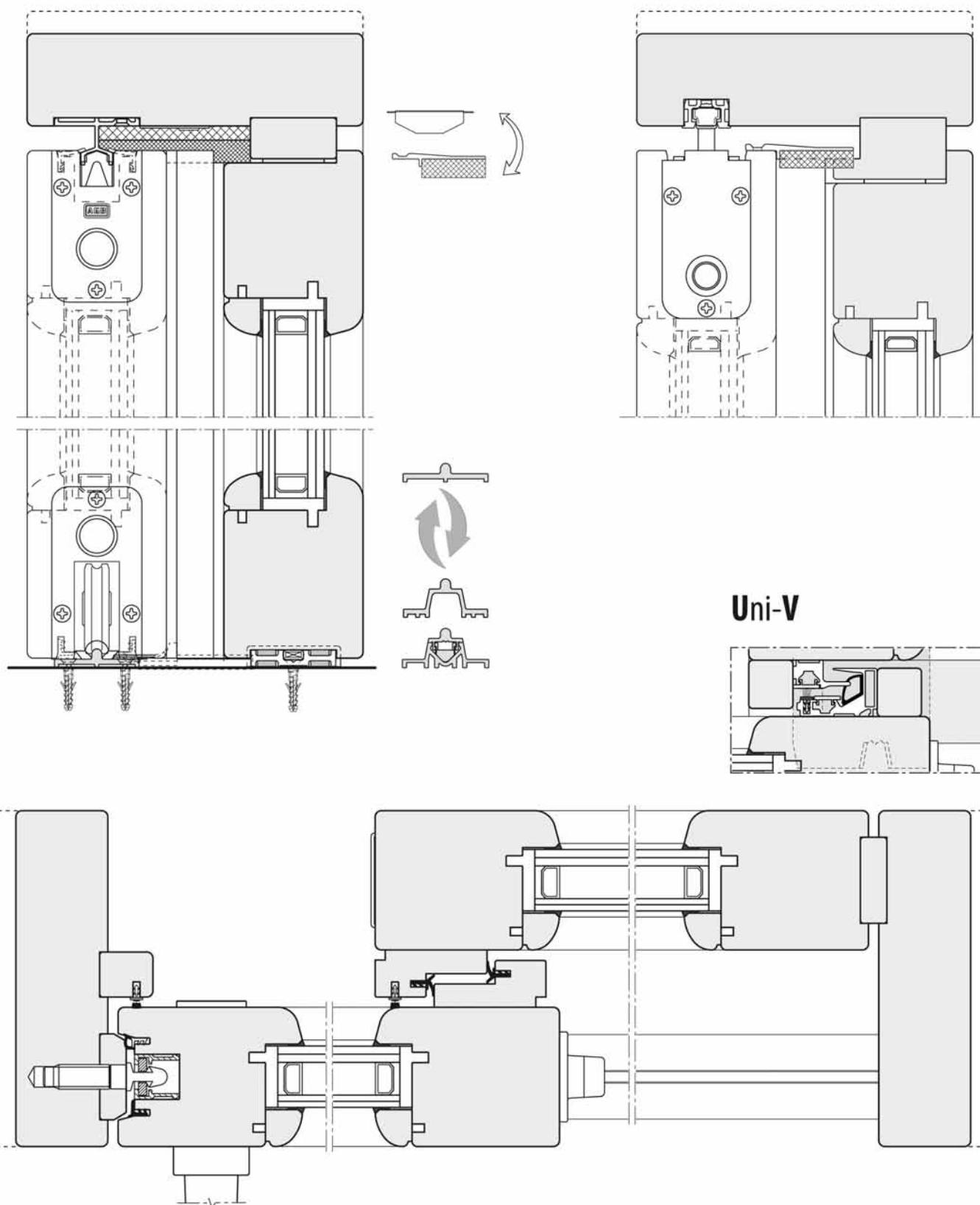

Sash layouts A/E - Basic

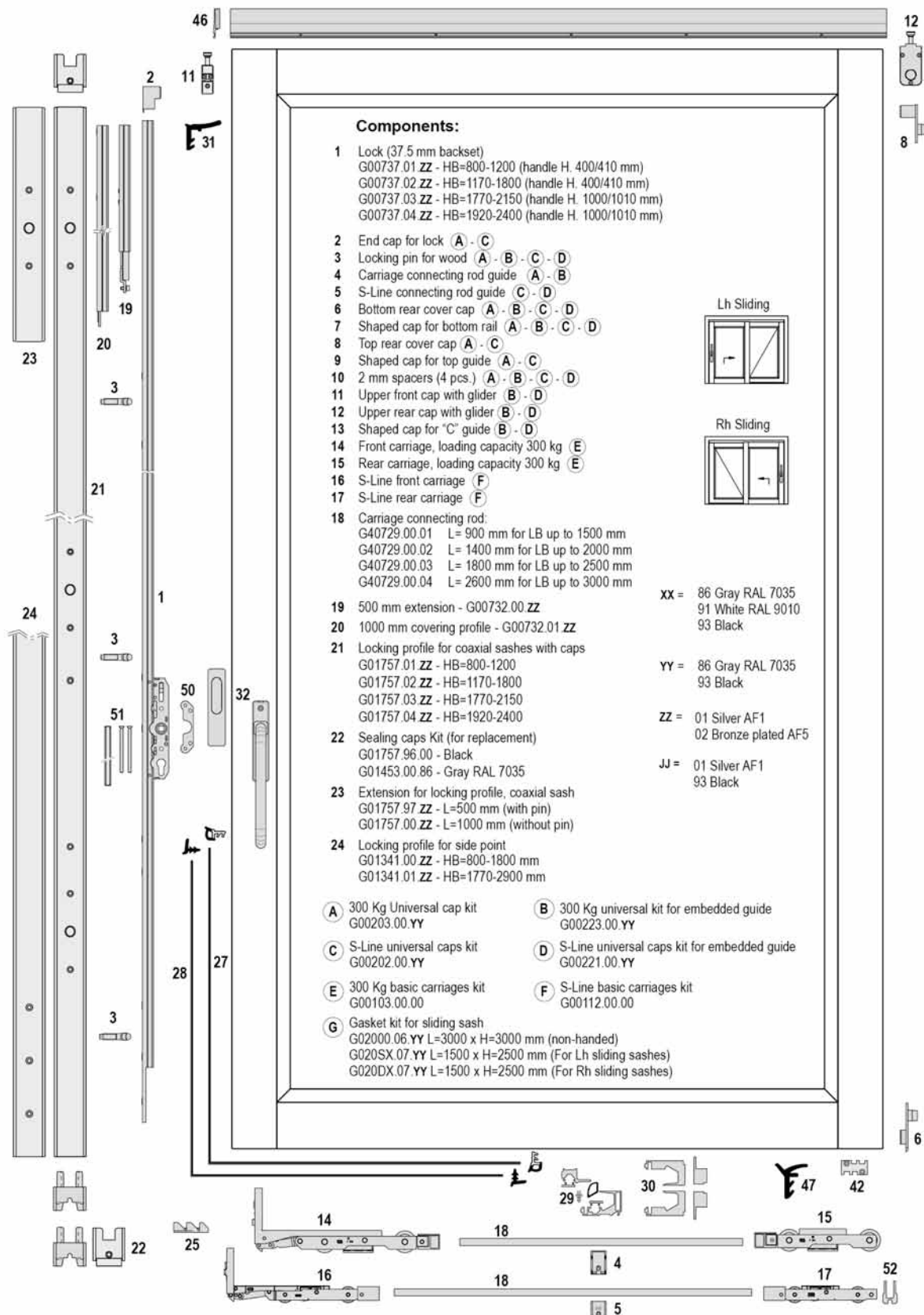

Frame layouts A/E - Basic

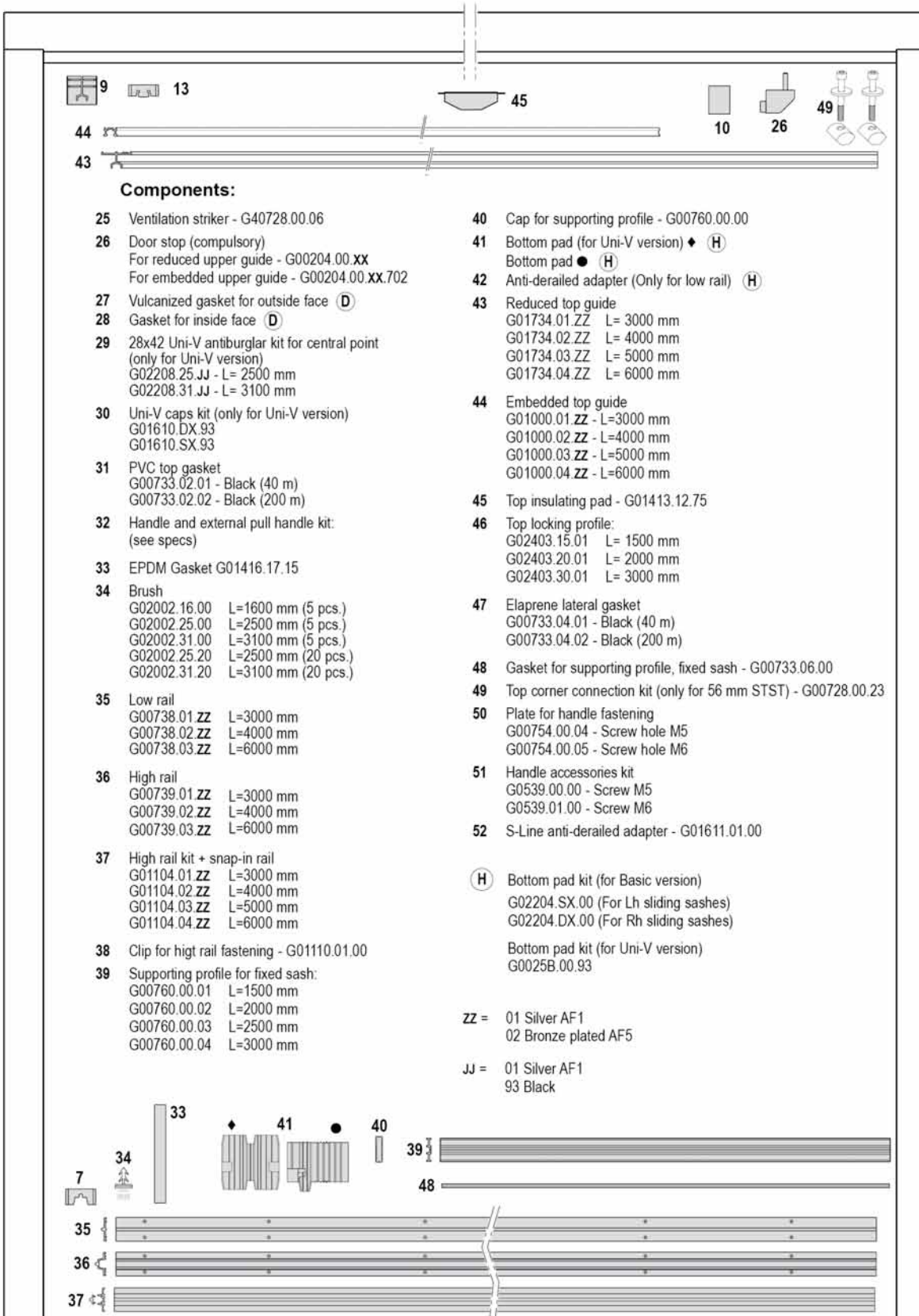

Components:

25 Ventilation striker - G40728.00.06	40 Cap for supporting profile - G00760.00.00
26 Door stop (compulsory) For reduced upper guide - G00204.00.xx For embedded upper guide - G00204.00.xx.702	41 Bottom pad (for Uni-V version) ♦ (H) Bottom pad ● (H)
27 Vulcanized gasket for outside face (D)	42 Anti-derailed adapter (Only for low rail) (H)
28 Gasket for inside face (D)	43 Reduced top guide G01734.01.ZZ L= 3000 mm G01734.02.ZZ L= 4000 mm G01734.03.ZZ L= 5000 mm G01734.04.ZZ L= 6000 mm
29 28x42 Uni-V antiburglar kit for central point (only for Uni-V version) G02208.25.JJ - L= 2500 mm G02208.31.JJ - L= 3100 mm	44 Embedded top guide G01000.01.ZZ - L=3000 mm G01000.02.ZZ - L=4000 mm G01000.03.ZZ - L=5000 mm G01000.04.ZZ - L=6000 mm
30 Uni-V caps kit (only for Uni-V version) G01610.DX.93 G01610.SX.93	45 Top insulating pad - G01413.12.75
31 PVC top gasket G00733.02.01 - Black (40 m) G00733.02.02 - Black (200 m)	46 Top locking profile: G02403.15.01 L= 1500 mm G02403.20.01 L= 2000 mm G02403.30.01 L= 3000 mm
32 Handle and external pull handle kit: (see specs)	47 Elaprene lateral gasket G00733.04.01 - Black (40 m) G00733.04.02 - Black (200 m)
33 EPDM Gasket G01416.17.15	48 Gasket for supporting profile, fixed sash - G00733.06.00
34 Brush G02002.16.00 L=1600 mm (5 pcs.) G02002.25.00 L=2500 mm (5 pcs.) G02002.31.00 L=3100 mm (5 pcs.) G02002.25.20 L=2500 mm (20 pcs.) G02002.31.20 L=3100 mm (20 pcs.)	49 Top corner connection kit (only for 56 mm STST) - G00728.00.23
35 Low rail G00738.01.ZZ L=3000 mm G00738.02.ZZ L=4000 mm G00738.03.ZZ L=6000 mm	50 Plate for handle fastening G00754.00.04 - Screw hole M5 G00754.00.05 - Screw hole M6
36 High rail G00739.01.ZZ L=3000 mm G00739.02.ZZ L=4000 mm G00739.03.ZZ L=6000 mm	51 Handle accessories kit G0539.00.00 - Screw M5 G0539.01.00 - Screw M6
37 High rail kit + snap-in rail G01104.01.ZZ L=3000 mm G01104.02.ZZ L=4000 mm G01104.03.ZZ L=5000 mm G01104.04.ZZ L=6000 mm	52 S-Line anti-derailed adapter - G01611.01.00
38 Clip for high rail fastening - G01110.01.00	(H) Bottom pad kit (for Basic version) G02204.SX.00 (For Lh sliding sashes) G02204.DX.00 (For Rh sliding sashes) Bottom pad kit (for Uni-V version) G0025B.00.93
39 Supporting profile for fixed sash: G00760.00.01 L=1500 mm G00760.00.02 L=2000 mm G00760.00.03 L=2500 mm G00760.00.04 L=3000 mm	ZZ = 01 Silver AF1 02 Bronze plated AF5 JJ = 01 Silver AF1 93 Black

Sash layouts B/F - Basic

Ref.	Components	Q.ty	
		B	F
1	Lock (37.5 mm backset) G00737.01.ZZ HB=800-1200 handle H. 400/410 mm G00737.02.ZZ HB=1170-1800 handle H. 400/410 mm G00737.03.ZZ HB=1770-2150 handle H. 1000/1010 mm G00737.04.ZZ HB=1920-2400 handle H. 1000/1010 mm	2	4
2	End cap for lock (A)		
3	Locking pin for wood (A) - (B)		
4	Carriage connecting rod guide (A)		
5	S-Line connecting rod guide (B)		
6	Bottom rear cover cap (A) - (B)		
7	Shaped cap for bottom rail (A) - (B)		
8	Top rear cover cap (A) - (B)		
9	Shaped cap for top guide (A) - (B)		
10	2 mm spacers (4 pcs.) (A) - (B)		
11	Front carriage loading capacity 300 kg (C)		
12	Rear carriage loading capacity 300 kg (C)		
13	S-Line front carriage (D)		
14	S-Line rear carriage (D)		
15	Carriage connecting rod: G40729.00.01 L=900 mm for LB up to 1500 mm G40729.00.02 L=1400 mm for LB up to 2000 mm G40729.00.03 L=1800 mm for LB up to 2500 mm G40729.00.04 L=2600 mm for LB up to 3000 mm	2	4
16	500 mm extension - G00732.00.ZZ	2*	4*
17	1000 mm covering profile - G00732.01.ZZ	2*	4*
18	Ventilation striker - G40728.00.06	1	2

Ref.	Components	Q.ty	
		B	F
A	300 Kg Universal cap kit - G00203.00.YY	2	4
B	S-Line universal caps kit - G00202.00.YY	2	4
C	300 Kg carriages basic kit - G00103.00.00	2	4
D	S-Line basic carriages kit - G00112.00.00	2	4

XX= 86 Gray RAL 7035
91 White RAL 9010
93 Black

YY= 86 Gray RAL 703 5
93 Black

ZZ= 01 Silver
02 Bronze plated

JJ= 01 Silver AF1
93 Black

* Assess the exact quantity to be ordered on the basis of the construction option adopted and in comparison of the component length with the window/door size.

Frame layouts B/F - Basic

Ref.	Components	Q.ty		Ref.	Components	Q.ty	
		B	F			B	F
19	Door stop (compulsory) For reduced upper guide - G00204.00.xx For embedded upper guide - G00204.00.xx.702	1	2	33	Upper top guide with covering profile G00736.01.ZZ L=3000 mm G00736.02.ZZ L=4000 mm G00736.03.ZZ L=6000 mm	2	2
20	28x42 Uni-V antiburglar kit for central point (only for Uni-V version) G02208.25.JJ L=2500 mm G02208.31.JJ L=3100 mm	1	2	34	Locking profile for coaxial sashes G01757.01.ZZ HB=800-1200 G01757.02.ZZ HB=1170-1800 G01757.03.ZZ HB=1770-2150 G01757.04.ZZ HB=1920-2400	0	1
21	Uni-V caps kit (only for Uni-V version) G01610.DX.93 G01610.SX.93	1	2	35	Sealing caps Kit (for replacement) G01757.96.00 Black G01453.00.86 Gray RAL 7035	0*	1*
22	Sliding sash gasket G02000.12.93 L 1500 x H 2500 (1 Rh + 1 Lh) G02000.13.93 L 3000 x H 3000 (2 non-handed) Industrial pack G020DX.09.93 L 1500 x H 2500 (5 Rh) G020SX.09.93 L 1500 x H 2500 (5 Lh) G02000.08.93 L 3000 x H 3000 (5 non-handed)	2	4	36	Extension for locking profile, coaxial sash G01757.97.ZZ L=500 mm (with pin) G01757.00.ZZ L=1000 mm (without pin)	0*	1*
23	PVC top gasket G00733.02.01 Black (40m) G00733.02.02 Black (200m)	*	*	37	Locking profile for side point G01341.00.ZZ HB=800-1800 mm G01341.01.ZZ HB=1770-2900 mm	2*	2*
24	Elaprene lateral gasket G00733.04.01 Black (40m) G00733.04.02 Black (200m)	*	*	38	Low rail G00738.01.ZZ L=3000 mm G00738.02.ZZ L=4000 mm G00738.03.ZZ L=6000 mm	2	2
25	Brush G02002.16.00 - L=1600 mm (5 pcs.) G02002.25.00 - L=2500 mm (5 pcs.) G02002.31.00 - L=3100 mm (5 pcs.) G02002.25.20 - L=2500 mm (20 pcs.) G02002.31.20 - L=3100 mm (20 pcs.)	1*	2*	39	High rail G00739.01.ZZ L=3000 mm G00739.02.ZZ L=4000 mm G00739.03.ZZ L=6000 mm	2	2
26	Top insulating pad - G01413.27.0B	1	2	40	High rail kit + snap-in rail G01104.01.ZZ L=3000 mm G01104.02.ZZ L=4000 mm G01104.03.ZZ L=5000 mm G01104.04.ZZ L=6000 mm	2	2
27	Top brush insulating pad - G00728.12.15	1	2	41	Clip for high rail fastening - G01110.01.00	30	30
28	Shim for top pad - G00728.27.00	1	2	42	Top corner connection kit G00728.00.23	1	1
29	Handle and external pull handle kit (see specs)	2	4	43	Plate for handle fastening G00754.00.04 - Screw hole M5 G00754.00.05 - Screw hole M6	2	4
30	Bottom pad (D)			44	Handle accessories kit G0539.00.00 - Screw M5 G0539.01.00 - Screw M6	2	4
31	Anti-derailed adapter - G01611.00.00 (D)			45	S-Line anti-derailed adapter - G01611.01.00		
32	Bottom rear sealing pad G00811.47.00 Pad, low rail milling G00811.57.00 Pad, high rail milling	1	2				

ZZ= 01 Silver
02 Bronze plated

XX= 86 Gray RAL 7035
91 White RAL 9010
93 Black

JJ= 01 Silver AF1
93 Black

YY= 86 Gray RAL 7035
93 Black

Ref. Components Q.ty

B F

(D) Central pad kit
G0025B.00.93 1 2

* Assess the exact quantity to be ordered on the basis of the construction option adopted and of comparison of the the component with the window/door size .

Basic Lift&Slide



1 Locks

ALUMINIUM SILVER						
BACKSET	SH	HANDLE H	CODE			€ DC
37,5 mm	800-1200	400	G00737.01.01	1	1	65,330 H1
	1170-1800	400	G00737.02.01	1	1	75,248 H1
	1770-2150	1000	G00737.03.01	1	1	83,516 H1
	1920-2400	1000	G00737.04.01	1	1	87,449 H1
ALUMINIUM BROWN						
BACKSET	SH	HANDLE H	CODE			€ DC
37,5 mm	800-1200	400	G00737.01.02	1	1	67,271 H1
	1170-1800	400	G00737.02.02	1	1	78,499 H1
	1770-2150	1000	G00737.03.02	1	1	87,051 H1
	1920-2400	1000	G00737.04.02	1	1	90,985 H1

1 Locks with gas spring

ALUMINIUM SILVER						
BACKSET	SH	HANDLE H	CODE			€ DC
37,5 mm	1770-2150	1000	GMG737.03.01		1	150,141 H1
	1920-2400	1000	GMG737.04.01		1	154,074 H1
ALUMINIUM BROWN						
BACKSET	SH	HANDLE H	CODE			€ DC
37,5 mm	1770-2150	1000	GMG737.03.02		1	153,676 H1
	1920-2400	1000	GMG737.04.02		1	157,610 H1

2 Poseidon locks

ALUMINIUM SILVER						
BACKSET	SH	HANDLE H	CODE			€ DC
37,5 mm	1920-2400	1000	GP0737.04.01	1	1	278,111 H1
ALUMINIUM BROWN						
BACKSET	SH	HANDLE H	CODE			€ DC
37,5 mm	1920-2400	1000	GP0737.04.02	1	1	281,645 H1

Poseidon lock for second sash

ALUMINIUM SILVER						
BACKSET	SH	HANDLE H	CODE			€ DC
37,5 mm	1920-2400	1000	GPC737.04.01	1	1	152,467 H1
ALUMINIUM BROWN						
BACKSET	SH	HANDLE H	CODE			€ DC
37,5 mm	1920-2400	1000	GPC737.04.02		1	156,001 H1

Extensions for locks

ALUMINIUM SILVER						
	LENGTH		CODE			€ DC
1	500 mm	Extension	G00732.00.01	1	1	28,335 H1
2	1000 mm	Covering profile	G00732.01.01	1	1	21,922 H1
ALUMINIUM BROWN						
	LENGTH		CODE			€ DC
1	500 mm	Extension	G00732.00.02	1	1	29,194 H1
2	1000 mm	Covering profile	G00732.01.02	1	1	23,266 H1

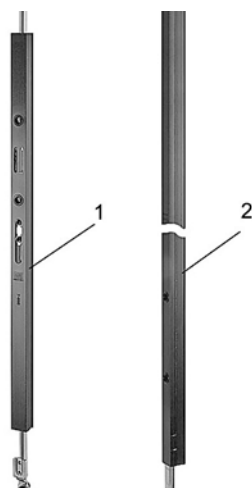

Basic Lift&Slide

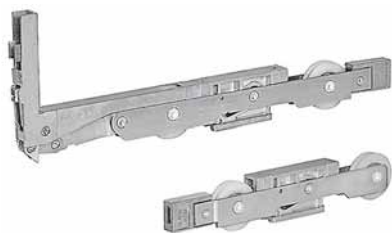

Basic carriages kit 300 kg

SILVER ACTIVEAGE

CODE				€	DC
G00103.00.00	1	1		125,414	H1



S-Line carriages kit

CODE				€	DC
• G00111.00.00	1	1		122,636	H1

Note: for sashes up to 240 kg



S-Line supplementary carriages kit

CODE				€	DC
• G00112.00.00	1	1		121,137	H1

Note: for sashes up to 340 kg



Connecting rod

LENGTH	SRW	CODE				€	DC
900	up to 1500 mm	G40729.00.01	10	10	✓	5,421	H1
1400	up to 2000 mm	G40729.00.02	10	10	✓	6,759	H1
1800	up to 2500 mm	G40729.00.03	10	10	✓	8,183	H1
2600	up to 3000 mm	G40729.00.04	10	10	✓	11,007	H1



Basic Lift&Slide

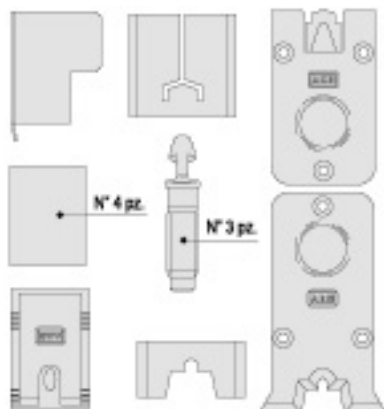

Universal caps kit 300 Kg

GREY RAL 7035					
CODE				€	DC
G00203.00.86	1	1		24,522	H1
BLACK					
CODE				€	DC
G00203.00.93	1	1		24,522	H1

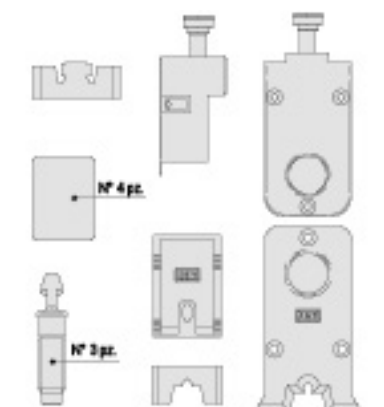

Universal caps kit 300 kg for embedded guide

GREY RAL 7035					
CODE				€	DC
G00223.00.86	1	1		47,877	H1
BLACK					
CODE				€	DC
G00223.00.93	1	1		47,877	H1

Note: to be coupled with Uni-V central point G02208 or anti-burglar central point G02214 and top locking profile.

Note: It can't be used with wooden listels central points.

Note: it can be used only with layouts A/E.

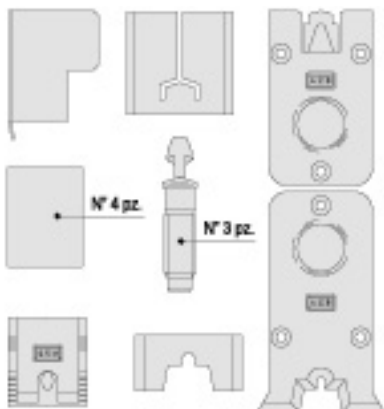

S-Line universal caps kit

GREY RAL 7035					
CODE				€	DC
G00202.00.86	1	1		24,291	H1
BLACK					
CODE				€	DC
G00202.00.93	1	1		24,291	H1

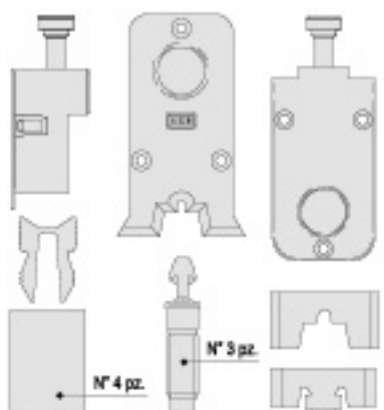

S-Line universal caps kit for embedded guide

GREY RAL 7035					
CODE				€	DC
• G00221.00.86	1	1		47,877	H1
BLACK					
CODE				€	DC
• G00221.00.93	1	1		47,877	H1

Basic Lift&Slide

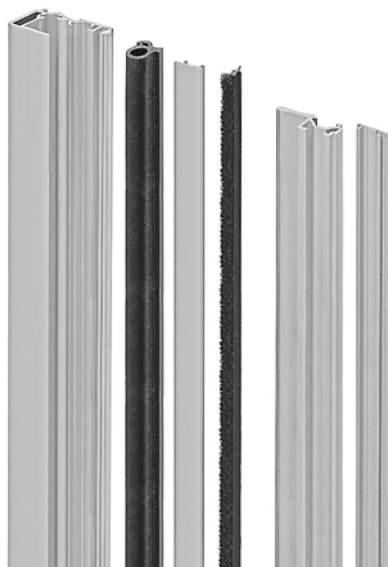

Uni-V central point kit

SILVER					
LENGTH	CODE			€	DC
2500 mm	G02208.25.01	1	1	144,367	H1
3100 mm	G02208.31.01	1	1	170,352	H1
4000 mm	G02208.40.01	1	1	219,812	H1
BLACK					
LENGTH	CODE			€	DC
2500 mm	G02208.25.93	1	1	151,224	H1
3100 mm	G02208.31.93	1	1	178,353	H1
4000 mm	G02208.40.93	1	1	230,133	H1

PATENT PENDING
filed for international patent



Caps kit for Uni-V central point

HAND	CODE			€	DC
rh	G01610.DX.93	1	1	5,576	H1
lh	G01610.SX.93	1	1	5,576	H1



Brush for decompression chamber

BLACK					
LENGTH	CODE			€	DC
1600 mm	G02002.16.00	5	5	1,710	H1
2500 mm	G02002.25.00	5	5	2,669	H1
2500 mm in pipe	G02002.25.20	20	20	2,669	H1
3100 mm	G02002.31.00	5	5	3,323	H1
3100 mm in pipe	G02002.31.20	20	20	3,323	H1

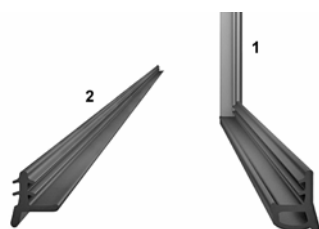

Gasket kit for sliding sash - layouts A/E



BLACK					
	CODE			€	DC
1+2 Layout A rh L 1500 x H 2500	G020DX.07.93	10	10	15,746	H1
1+2 Layout A lh L 1500 x H 2500	G020SX.07.93	10	10	15,746	H1
1+2 Layout A L 3000 x H 3000	G02000.06.93	10	10	21,840	H1
GREY					
	CODE			€	DC
1+2 Layout A L 3000 x H 3000	G02000.06.86	10	10	23,368	H1
BLACK - Gasket in industrial packaging					
	CODE			€	DC
2	G02004.15.93	150	150	1,150	H1
1 rh L 1500 x H 2500	G020DX.09.93	5	20	9,604	H1
1 lh L 1500 x H 2500	G020SX.09.93	5	20	9,604	H1
1 L 3000 x H 3000	G02000.08.93	5	20	12,803	H1

Basic Lift&Slide





1

Bottom lateral flexible gasket in elaprene

1 Prices per meter					
FINISH	LENGTH	CODE	  	€	DC
Black	40 m	G00733.04.01	40 40	1,565	H1
	200 m	G00733.04.02	200 200	1,565	H1



PVC bottom lateral flexible gasket - for central point

1 Prices per meter					
FINISH	LENGTH	CODE	  	€	DC
Black	40 m	G00733.01.01	40 40	1,197	H1
	200 m	G00733.01.02	200 200	1,197	H1



2



PVC top flexible gasket



2 Prices per meter					
FINISH	LENGTH	CODE	  	€	DC
Black	40 m	G00733.02.01	40 40	1,356	H1
	200 m	G00733.02.02	200 200	1,356	H1



1

Lower thermal pad kit + anti-derailed adapter (compulsory)

1) BLACK - Thickness 68 (for wooden strips central point only)					
HAND	CODE	  	€	DC	
rh	G02204.DX.00	1 1	9,972	H1	
lh	G02204.SX.00	1 1	9,972	H1	

2) BLACK - Thickness 68 (Uni-V version only)					
	CODE	  	€	DC	
	G0025B.00.93	1 1	11,292	H1	

2) BLACK - Thickness 78					
	CODE	  	€	DC	
	G0026B.00.93	1 1	11,292	H1	

2) BLACK - Thickness 92					
	CODE	  	€	DC	
	G0027B.00.93	1 1	11,292	H1	



Note: the kits for thicknesses 78 and 92 include the universal pad for layouts A/B/E/F.



2



Lower thermal pad

BLACK					
HAND	CODE	  	€	DC	
rh	G01414.DX.00	20 200	4,858	H1	
lh	G01414.SX.00	20 200	4,858	H1	

Note: it can't be used for Uni-V version.



S-Line anti-derailed adapter

	CODE	  	€	DC	
	• G01611.01.00	10 100 ✓	6,439	H1	

Note: available from July 2018

Basic Lift&Slide



S-Line carriages connecting rod guide

	CODE				€	DC
	G00728.00.29	900	900	✓	1,516	H1

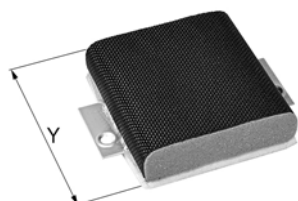

Top sealing pad for low guide

Y	CODE				€	DC
75 mm	G01413.12.75	150	150	✓	7,663	H1
120 mm	G01413.12.08	110	110	✓	14,600	H1

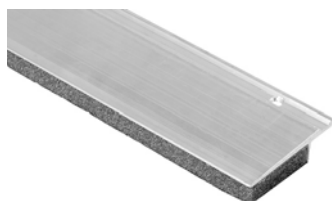

Reduced top locking profile for central point - 28 mm

SILVER						
LENGTH	CODE				€	DC
1500 mm	G02403.15.01	1	1		36,021	H1
2000 mm	G02403.20.01	1	1		43,881	H1
3000 mm	G02403.30.01	1	1		73,510	H1



Reduced top guide

ALUMINIUM SILVER						
LENGTH	CODE				€	DC
3000 mm	G01734.01.01	2	2	✓	35,006	H1
4000 mm	G01734.02.01	2	2	✓	46,076	H1
5000 mm	G01734.03.01	2	2	✓	57,580	H1
6000 mm	G01734.04.01	2	2	✓	68,587	H1
7000 mm	G01734.14.01	2	2	✓	80,856	H1
ALUMINIUM BROWN						
LENGTH	CODE				€	DC
3000 mm	G01734.01.02	2	2	✓	36,889	H1
4000 mm	G01734.02.02	2	2	✓	48,639	H1
5000 mm	G01734.03.02	2	2	✓	60,770	H1
6000 mm	G01734.04.02	2	2	✓	72,411	H1
7000 mm	G01734.14.02		2	2	✓	88,692 H1



Basic Lift&Slide



Embedded top guide

SILVER						
LENGTH	CODE				€	DC
3000 mm	G01000.01.01	1	1		37,040	H1
4000 mm	G01000.02.01	1	1		48,929	H1
5000 mm	G01000.03.01	1	1		60,973	H1
6000 mm	G01000.04.01	1	1		73,125	H1
7000 mm	G01000.14.01	1	1		89,579	H1
ALUMINIUM BROWN						
LENGTH	CODE				€	DC
3000 mm	G01000.01.02	1	1		38,328	H1
4000 mm	G01000.02.02	1	1		52,787	H1
5000 mm	G01000.03.02	1	1		64,561	H1
6000 mm	G01000.04.02	1	1		76,801	H1
7000 mm	G01000.14.02		1	1	94,083	H1

Note: to be coupled with Uni-V central point G02208 or anti-burglar central point G02214 and top locking profile.

Note: It can't be used with wooden listels central points.

Note: it can be used only with layouts A/E.

Note: the 7000 mm guide is provided without screw holes.



Low rail

ALUMINIUM SILVER						
LENGTH	CODE				€	DC
3000 mm	G00738.01.01	2	2	✓	23,573	H1
4000 mm	G00738.02.01	2	2	✓	30,397	H1
6000 mm	G00738.03.01	2	2	✓	44,946	H1
ALUMINIUM BROWN						
LENGTH	CODE				€	DC
3000 mm	G00738.01.02	2	2	✓	24,364	H1
4000 mm	G00738.02.02	2	2	✓	31,976	H1
6000 mm	G00738.03.02	2	2	✓	47,316	H1



Kit for "C" track - high and low

ALUMINIUM SILVER						
LENGTH	CODE				€	DC
3000 mm	G01739.01.01	2	2	✓	29,978	H1
4000 mm	G01739.02.01	2	2	✓	39,380	H1
5000 mm	G01739.03.01	2	2	✓	49,030	H1
6000 mm	G01739.04.01	2	2	✓	58,582	H1
ALUMINIUM BROWN						
LENGTH	CODE				€	DC
3000 mm	G01739.01.02	2	2	✓	31,545	H1
4000 mm	G01739.02.02	2	2	✓	41,467	H1
5000 mm	G01739.03.02	2	2	✓	51,643	H1
6000 mm	G01739.04.02	2	2	✓	61,662	H1

Basic Lift&Slide



Snap-in rail for "C" track

SILVER					
LENGTH	CODE			€	DC
3000 mm	G02739.01.01	2	2	✓ 16,502	H1
4000 mm	G02739.02.01	2	2	✓ 21,579	H1
5000 mm	G02739.03.01	2	2	✓ 26,548	H1
6000 mm	G02739.04.01	2	2	✓ 31,574	H1
ALUMINIUM BROWN					
LENGTH	CODE			€	DC
3000 mm	G02739.01.02	2	2	✓ 18,069	H1
4000 mm	G02739.02.02	2	2	✓ 23,666	H1
5000 mm	G02739.03.02	2	2	✓ 29,161	H1
6000 mm	G02739.04.02	2	2	✓ 34,710	H1



High rail kit + snap-in rail

SILVER					
LENGTH	CODE			€	DC
3000 mm	G01104.01.01	1	1	46,475	H1
4000 mm	G01104.02.01	1	1	60,955	H1
5000 mm	G01104.03.01	1	1	75,576	H1
6000 mm	G01104.04.01	1	1	90,151	H1
ALUMINIUM BROWN					
LENGTH	CODE			€	DC
3000 mm	G01104.01.02	1	1	49,609	H1
4000 mm	G01104.02.02	1	1	65,128	H1
5000 mm	G01104.03.02	1	1	80,801	H1
6000 mm	G01104.04.02	1	1	96,369	H1



Clip to snap the high rail and sliding profile

BLACK					
NO. PIECES	CODE			€	DC
1	G01110.01.00	15	300	0,191	H1



High rail

ALUMINIUM SILVER					
LENGTH	CODE			€	DC
3000 mm	G00739.01.01	2	2	✓ 31,976	H1
4000 mm	G00739.02.01	2	2	✓ 42,351	H1
6000 mm	G00739.03.01	2	2	✓ 64,344	H1
ALUMINIUM BROWN					
LENGTH	CODE			€	DC
3000 mm	G00739.01.02	2	2	✓ 33,727	H1
4000 mm	G00739.02.02	2	2	✓ 44,720	H1
6000 mm	G00739.03.02	2	2	✓ 66,262	H1



Supporting profile for fixed sash

LENGTH	CODE			€	DC
1500 mm	G00760.00.01	40	40	✓ 7,712	H1
2000 mm	G00760.00.02	40	40	✓ 9,262	H1
2500 mm	G00760.00.03	40	40	✓ 12,788	H1
3000 mm	G00760.00.04	40	40	✓ 15,265	H1

Basic Lift&Slide



Cap for supporting profile for fixed sash

CODE			€	DC
G00760.00.00	25	25	1,014	H1

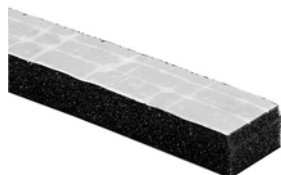

PVC gasket for L 15 mm top locking profile

Prices per meter				
FINISH	LENGTH	CODE		€ DC
Black	20 m	G00733.06.00	20 20	0,647 H1

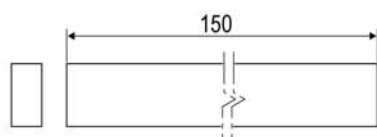

EPDM gasket for L 150 mm top locking profile

FINISH	CODE		€	DC
Black	G01416.17.15	20 100	1,073	H1



Door stop (compulsory)

WHITE RAL 9010				
CODE			€	DC
G00204.00.91	1	1	4,481	H1
GREY RAL 7035				
CODE			€	DC
G00204.00.86	1	1	4,481	H1
BLACK				
CODE			€	DC
G00204.00.93	1	1	4,481	H1



Reduced door stop for embedded guide (compulsory)

GREY RAL 7035				
CODE			€	DC
G00204.00.86.702	1	1	7,024	H1
BLACK				
CODE			€	DC
G00204.00.93.702	1	1	7,024	H1



Ventilation striker

FINISH	CODE		€	DC
Silver Activeage	G40728.00.06	250 250 ✓	2,769	H1



Accessories kit for handle with 78/92 mm thicknesses

CODE			€	DC
Hub 10x170, screws M5x100	G05390.00.00	1 1	8,275	H1

Basic Lift&Slide



Striker for Poseidon lock

ALUMINIUM SILVER						
	CODE				€	DC
	G06001.00.01	1	1		41,363	H1
ALUMINIUM BROWN						
	CODE				€	DC
	G06001.00.02	1	1		41,363	H1

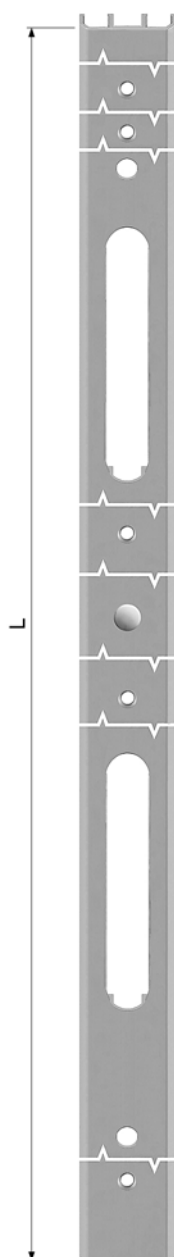

Pre-drilled locking profile for side point for Poseidon lock

ALUMINIUM SILVER						
	LENGTH	SH	CODE		€	DC
GR 1	2900	1770-2900	G013P0.01.01	1 1	77,995	H1
ALUMINIUM BROWN						
	LENGTH	SH	CODE		€	DC
GR 1	2900	1770-2900	G013P0.01.02	1 1	77,995	H1



Basic Lift&Slide

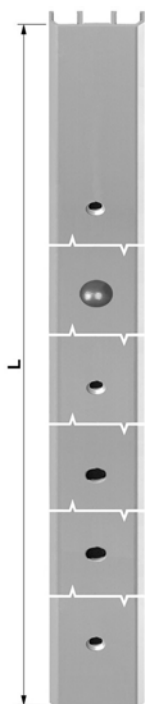

Pre-drilled locking profile for side point system



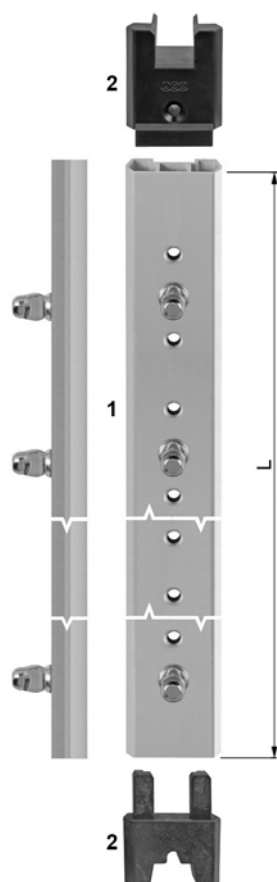

ALUMINIUM BROWN							
	LENGTH	SH	CODE			€	DC
GR 0	1800	800-1800	G01341.00.01	1	1	42,780	H1
GR 1	2900	1770-2900	G01341.01.01	1	1	70,250	H1
GR 0	1800	800-1800	G01341.00.02	1	1	42,780	H1
GR 1	2900	1770-2900	G01341.01.02	1	1	70,250	H1



1+2 Locking profile for coaxial sashes with caps

ALUMINIUM SILVER							
	LENGTH	SH	CODE			€	DC
GR 1	1125	800-1200	G01757.01.01	1	1	71,097	H1
GR 2	1725	1170-1800	G01757.02.01	1	1	72,942	H1
GR 3	2075	1770-2150	G01757.03.01	1	1	85,309	H1
GR 4	2325	1920-2400	G01757.04.01	1	1	94,709	H1
ALUMINIUM BROWN							
	LENGTH	SH	CODE			€	DC
GR 1	1125	800-1200	G01757.01.02	1	1	72,431	H1
GR 2	1725	1170-1800	G01757.02.02	1	1	74,272	H1
GR 3	2075	1770-2150	G01757.03.02	1	1	98,929	H1
GR 4	2325	1920-2400	G01757.04.02	1	1	103,606	H1

2 Sealing fillers kit for replacement

GREY RAL 7035					
	CODE			€	DC
	G01453.00.86	1	50	5,469	H1
BLACK					
	CODE			€	DC
	G01757.96.00	1	50	5,469	H1

Basic Lift&Slide

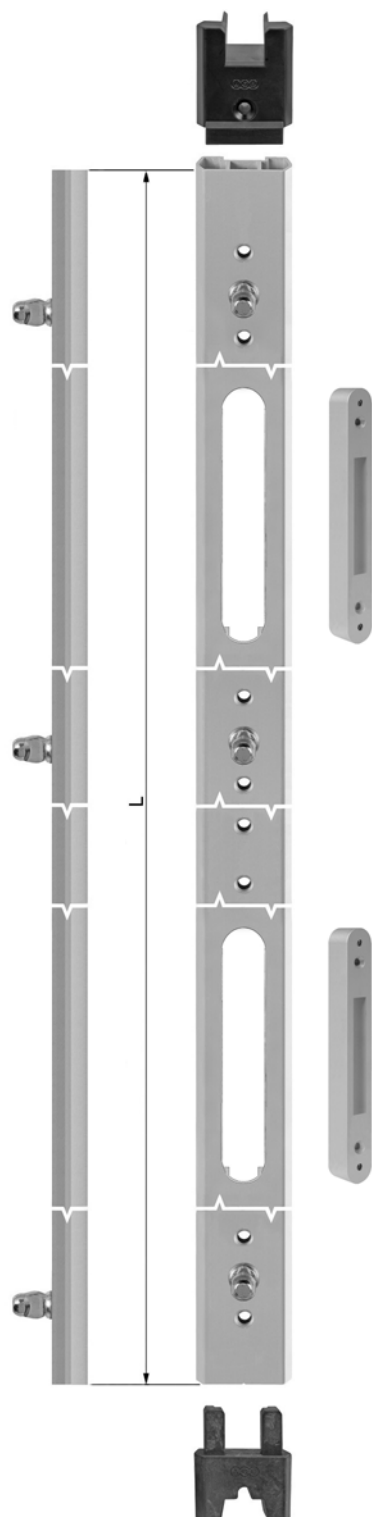

Poseidon locking profile for coaxial sashes with caps and strikers

ALUMINIUM SILVER							
	SH	LENGTH	CODE				€ DC
GR 4	1920-2400	2325	GP1757.05.01	1	1		180,613 H1
ALUMINIUM BROWN							
	SH	LENGTH	CODE				€ DC
GR 4	1920-2400	2325	GP1757.05.02		1	1	189,511 H1



Basic Lift&Slide

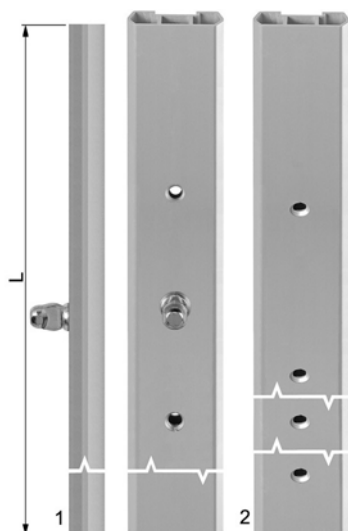

Extensions for locking profiles for coaxial sashes

ALUMINIUM SILVER						
	LENGTH	APPLICATION	CODE			€ DC
1	500 mm	with locking pin	G01757.97.01	1	1	53,429 H1
2	1000 mm	profile without pin	G01757.00.01	1	1	48,892 H1
ALUMINIUM BROWN						
	LENGTH	APPLICATION	CODE			€ DC
1	500 mm	with locking pin	G01757.97.02	1	1	59,277 H1
2	1000 mm	profile without pin	G01757.00.02	1	1	50,652 H1

Top corner connection kit

CODE			€ DC
G00728.00.23	1	1	10,722 H1

Lift&Slide - Basic - Layouts B/F



Lower thermal pad kit + anti-derailed adapter (compulsory)

BLACK					
THICKNESS	CODE			€	DC
68	G0025B.00.93	1	1	11,292	H1
78	G0026B.00.93	1	1	11,292	H1
92	G0027B.00.93	1	1	11,292	H1



Low pad for carriage milling, high rail

BLACK					
	CODE			€	DC
	G00811.57.00	1	1	1,732	H1



Low pad for carriage milling, low rail

BLACK					
	CODE			€	DC
	G00811.47.00	1	1	1,732	H1

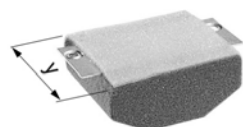

Top insulating pad

Y	CODE			€	DC
96 mm	G01413.27.96	70	70	11,745	H1
120 mm	G01413.27.0B	70	70	14,521	H1

Note: only for layouts B/F.



Upper thermal pad with brush for reduced guide

	CODE			€	DC
	G00728.12.15	5	100	7,199	H1

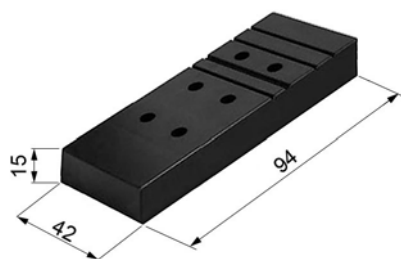

Shim for brush insulating strip for high top guide

	CODE			€	DC
	G00728.27.00	50	200	1,521	H1



Lift&Slide - Basic - Layouts B/F



Guide with covering profile for thicknesses from 65 to 74 mm

ALUMINIUM SILVER						
LENGTH	CODE				€	DC
3000 mm	G00736.01.01	2	2	✓	54,081	H1
4000 mm	G00736.02.01	2	2	✓	72,011	H1
6000 mm	G00736.03.01	2	2	✓	109,959	H1
ALUMINIUM BROWN						
LENGTH	CODE				€	DC
3000 mm	G00736.01.02	2	2	✓	58,789	H1
4000 mm	G00736.02.02	2	2	✓	75,901	H1
6000 mm	G00736.03.02	2	2	✓	116,279	H1



High top guide

ALUMINIUM SILVER						
LENGTH	CODE				€	DC
3000 mm	G00734.01.01	2	2	✓	35,006	H1
4000 mm	G00734.02.01	2	2	✓	46,076	H1
6000 mm	G00734.03.01	2	2	✓	68,587	H1
ALUMINIUM BROWN						
LENGTH	CODE				€	DC
3000 mm	G00734.01.02	2	2	✓	36,889	H1
4000 mm	G00734.02.02	2	2	✓	48,639	H1
6000 mm	G00734.03.02	2	2	✓	72,411	H1

Lift&Slide - Basic - Layouts B/F



Gasket kit for sliding sash

BLACK						
		CODE			€	DC
1+2	L 1500 x H 2500	G02000.12.93	10	10	19,207	H1
	L 3000 x H 3000	G02000.13.93	10	10	26,746	H1
	L 4000 x H 4000	G02000.15.93	10	10	36,082	H1
GREY						
		CODE			€	DC
1+2	L 3000 x H 3000	G02000.13.86	10	10	27,816	H1
BLACK - Gasket in industrial packaging						
	HAND	CODE			€	DC
1	rh	L 1500 x H 2500	G020DX.09.93	5	20	9,604 H1
1	lh	L 1500 x H 2500	G020SX.09.93	5	20	9,604 H1
1		L 3000 x H 3000	G02000.08.93	5	20	12,803 H1



Sections - Dierre, Ermetika, Krona, Metalmeccanica Umbra, Scrigno	301
Sash layout - Dierre, Ermetika, Krona, Metalmeccanica Umbra, Scrigno	302
Frame layout - Dierre, Ermetika, Krona, Metalmeccanica Umbra, Scrigno	303
Components Dierre, Ermetika, Krona, Metalmeccanica Umbra, Scrigno	304

Sections - Eclisse frame	312
Sash layout - Eclisse frame	313
Frame layout - Eclisse frame	314
Components for Eclisse frame	315

THE RESERVED SOLUTION

The project that seemed to be impossible to certificate against atmospheric agents, has become reality.
High performances on waterproof, on airproof, and heat flow rate, compatible with all severe protocols for energy efficient buildings.

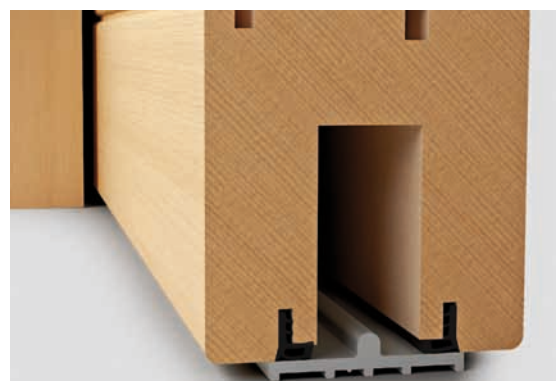

Sections - Dierre, Ermetika, Krona, Metalmeccanica Umbra, Scigno

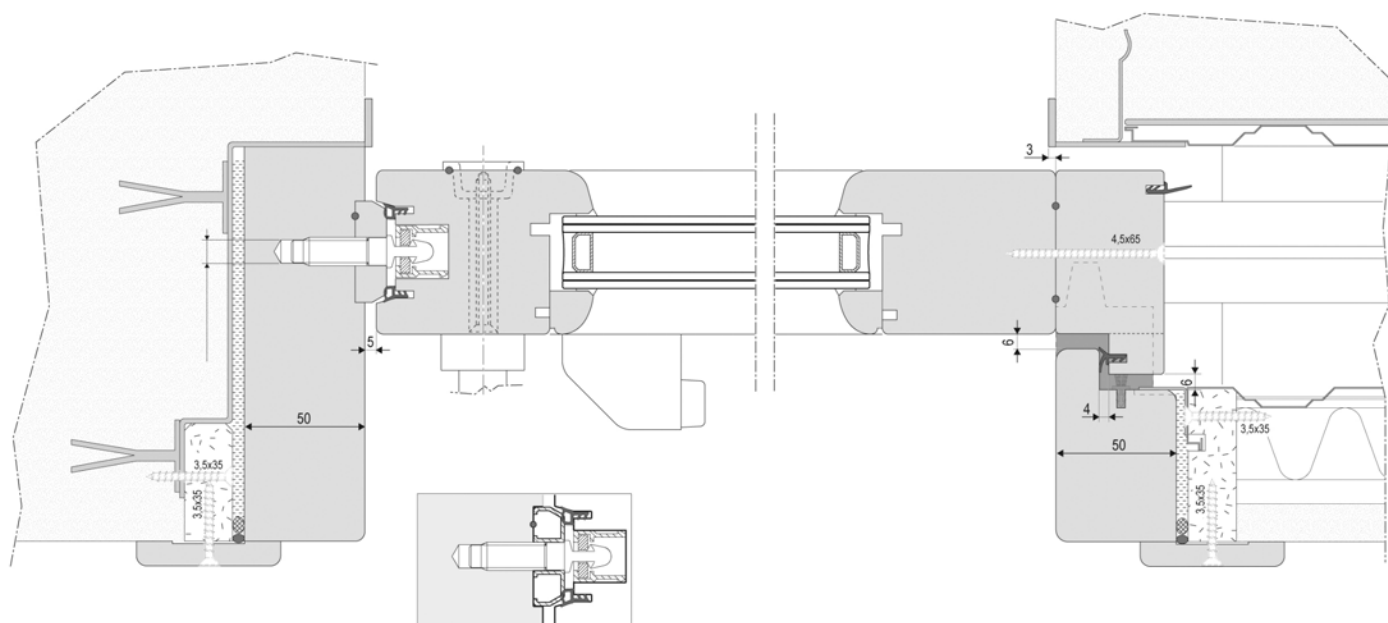
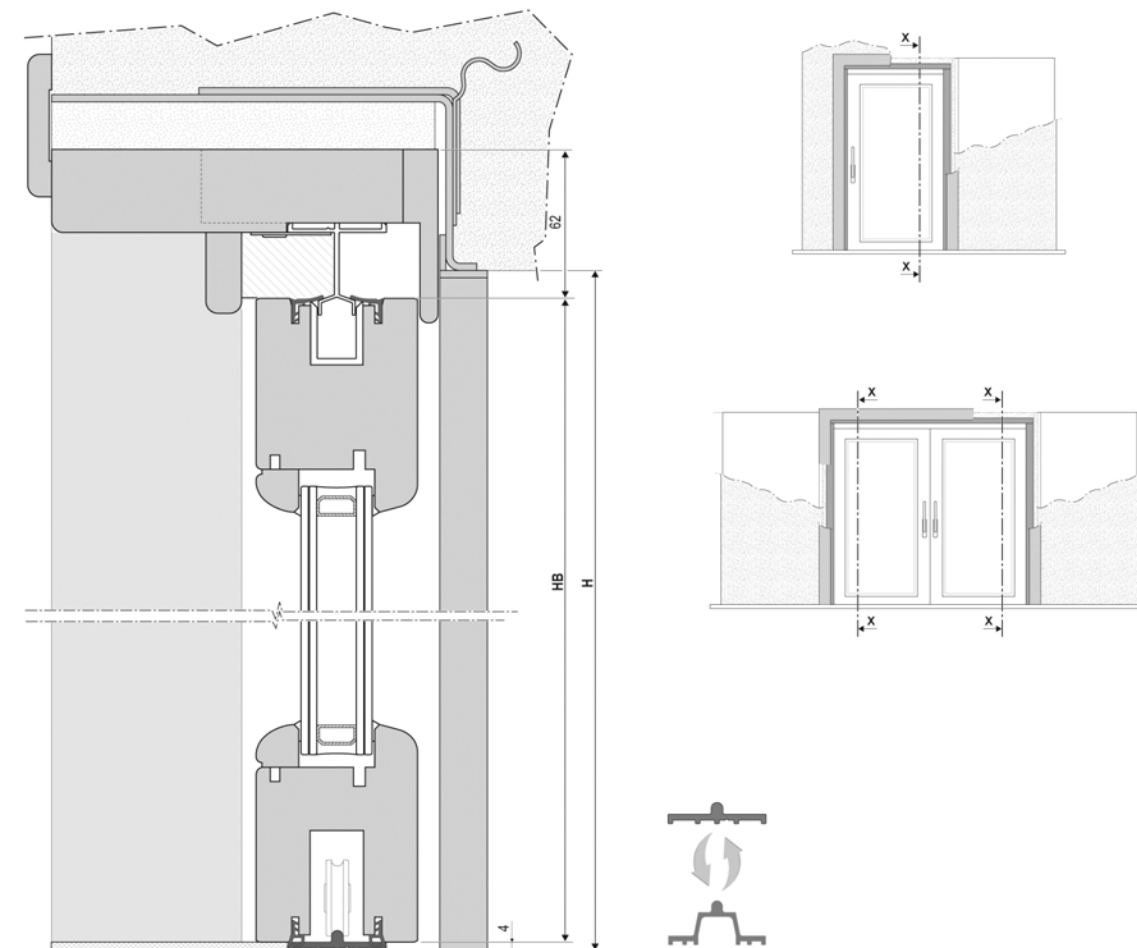

Sash layout - Dierre, Ermetika, Krona, Metalmeccanica Umbra, Scrigno

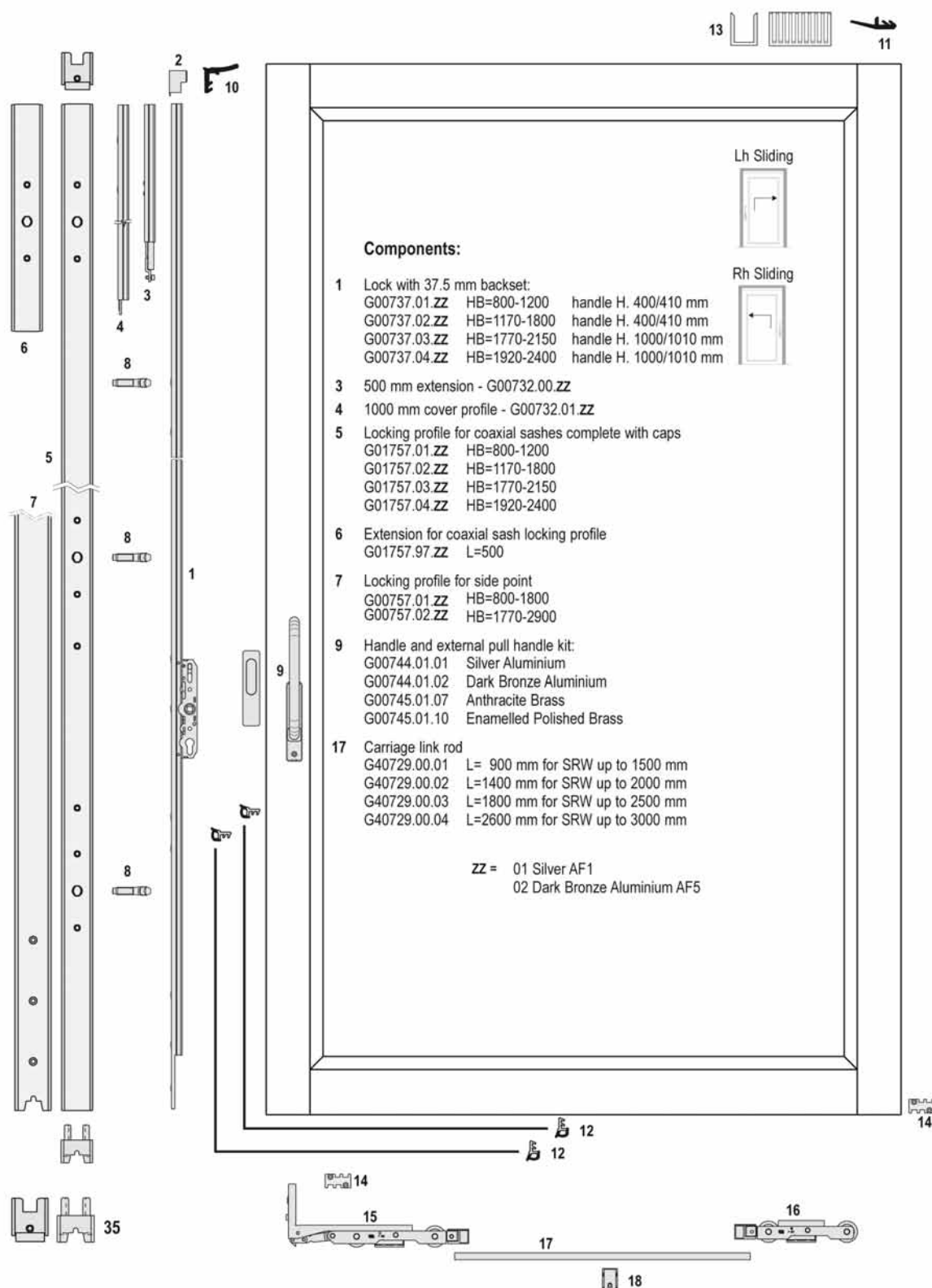

Frame layout - Dierre, Ermetika, Krona, Metalmeccanica Umbra, Scigno

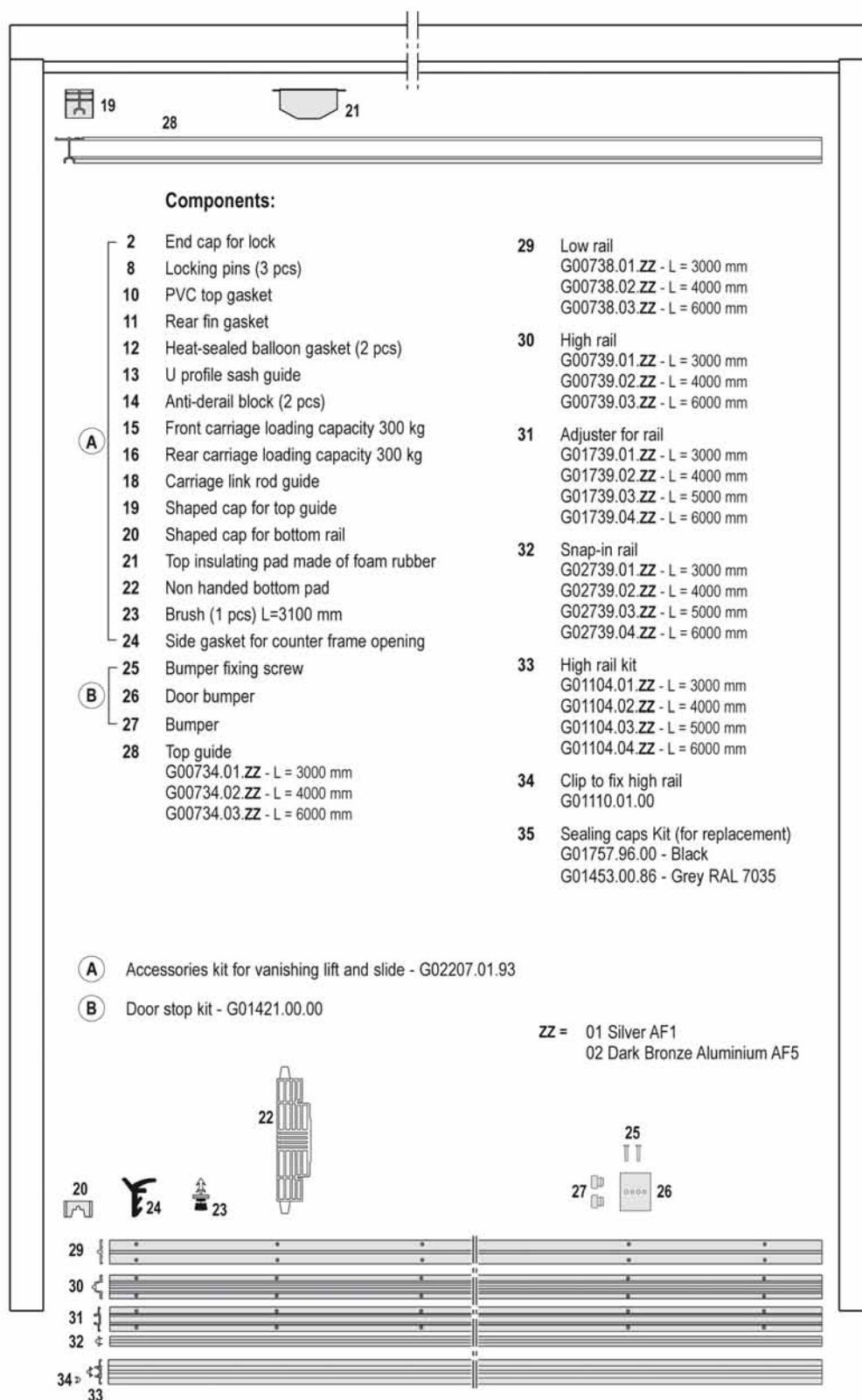

Components Dierre, Ermetika, Krona, Metalmeccanica Umbra, Scigno



1 Locks

ALUMINIUM SILVER						
BACKSET	SH	HANDLE H	CODE			€ DC
37,5 mm	800-1200	400	G00737.01.01	1	1	65,330 H1
	1170-1800	400	G00737.02.01	1	1	75,248 H1
	1770-2150	1000	G00737.03.01	1	1	83,516 H1
	1920-2400	1000	G00737.04.01	1	1	87,449 H1
ELECTROCOLOUR ALUMINIUM						
BACKSET	SH	HANDLE H	CODE			€ DC
37,5 mm	800-1200	400	G00737.01.02	1	1	67,271 H1
	1170-1800	400	G00737.02.02	1	1	78,499 H1
	1770-2150	1000	G00737.03.02	1	1	87,051 H1
	1920-2400	1000	G00737.04.02	1	1	90,985 H1

1 Locks with gas spring

ALUMINIUM SILVER						
BACKSET	SH	HANDLE H	CODE			€ DC
37,5 mm	1770-2150	1000	GMG737.03.01		1 1	150,141 H1
	1920-2400	1000	GMG737.04.01		1 1	154,074 H1
ELECTROCOLOUR ALUMINIUM						
BACKSET	SH	HANDLE H	CODE			€ DC
37,5 mm	1770-2150	1000	GMG737.03.02		1 1	153,676 H1
	1920-2400	1000	GMG737.04.02		1 1	157,610 H1

2 Poseidon locks

ALUMINIUM SILVER						
BACKSET	SH	HANDLE H	CODE			€ DC
37,5 mm	1920-2400	1000	GP0737.04.01	1	1	278,111 H1
ELECTROCOLOUR ALUMINIUM						
BACKSET	SH	HANDLE H	CODE			€ DC
37,5 mm	1920-2400	1000	GP0737.04.02	1	1	281,645 H1

Poseidon lock for second sash

ALUMINIUM SILVER						
BACKSET	SH	HANDLE H	CODE			€ DC
37,5 mm	1920-2400	1000	GPC737.04.01	1	1	152,467 H1
ELECTROCOLOUR ALUMINIUM						
BACKSET	SH	HANDLE H	CODE			€ DC
37,5 mm	1920-2400	1000	GPC737.04.02		1 1	156,001 H1

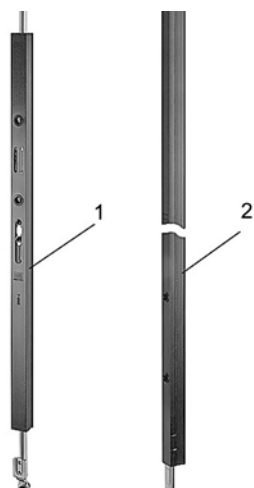

Extensions for locks

ALUMINIUM SILVER						
	LENGTH		CODE			€ DC
1	500 mm	Extension	G00732.00.01	1	1	28,335 H1
2	1000 mm	Covering profile	G00732.01.01	1	1	21,922 H1
ELECTROCOLOUR ALUMINIUM						
	LENGTH		CODE			€ DC
1	500 mm	Extension	G00732.00.02	1	1	29,194 H1
2	1000 mm	Covering profile	G00732.01.02	1	1	23,266 H1

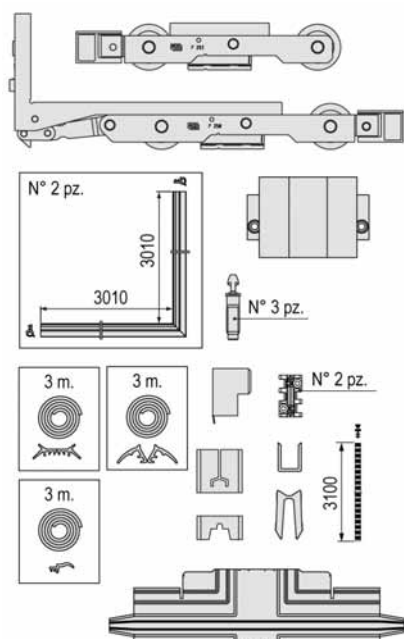
Components Dierre, Ermetika, Krona, Metalmeccanica Umbra, Scrigno

Accessories kit for L&S with internal tight (non-handed)

CAPACITY	CODE				€	DC
300 kg	G02207.01.93	1	1		230,322	H1
150 kg	G02207.03.93	1	1		210,957	H1

Door stop for concealed adapter

	CODE				€	DC
	G01421.00.00	1	1		22,722	H1

Connecting rod

LENGTH	SRW	CODE				€	DC
900	up to 1500 mm	G40729.00.01	10	10	✓	5,421	H1
1400	up to 2000 mm	G40729.00.02	10	10	✓	6,759	H1
1800	up to 2500 mm	G40729.00.03	10	10	✓	8,183	H1
2600	up to 3000 mm	G40729.00.04	10	10	✓	11,007	H1

High top guide

ALUMINIUM SILVER							
LENGTH	CODE				€	DC	
3000 mm	G00734.01.01	2	2	✓	35,006	H1	
4000 mm	G00734.02.01	2	2	✓	46,076	H1	
6000 mm	G00734.03.01	2	2	✓	68,587	H1	
ALUMINIUM BROWN							
LENGTH	CODE				€	DC	
3000 mm	G00734.01.02	2	2	✓	36,889	H1	
4000 mm	G00734.02.02	2	2	✓	48,639	H1	
6000 mm	G00734.03.02	2	2	✓	72,411	H1	

Components Dierre, Ermetika, Krona, Metalmeccanica Umbra, Scrigno



Low rail

ALUMINIUM SILVER						
LENGTH	CODE				€	DC
3000 mm	G00738.01.01	2	2	✓	23,573	H1
4000 mm	G00738.02.01	2	2	✓	30,397	H1
6000 mm	G00738.03.01	2	2	✓	44,946	H1
ALUMINIUM BROWN						
LENGTH	CODE				€	DC
3000 mm	G00738.01.02	2	2	✓	24,364	H1
4000 mm	G00738.02.02	2	2	✓	31,976	H1
6000 mm	G00738.03.02	2	2	✓	47,316	H1



Profile for "C" track - high and low

ALUMINIUM SILVER						
LENGTH	CODE				€	DC
3000 mm	G01739.01.01	2	2	✓	29,978	H1
4000 mm	G01739.02.01	2	2	✓	39,380	H1
5000 mm	G01739.03.01	2	2	✓	49,030	H1
6000 mm	G01739.04.01	2	2	✓	58,582	H1
ALUMINIUM BROWN						
LENGTH	CODE				€	DC
3000 mm	G01739.01.02	2	2	✓	31,545	H1
4000 mm	G01739.02.02	2	2	✓	41,467	H1
5000 mm	G01739.03.02	2	2	✓	51,643	H1
6000 mm	G01739.04.02	2	2	✓	61,662	H1



Snap-in rail for "C" track

SILVER						
LENGTH	CODE				€	DC
3000 mm	G02739.01.01	2	2	✓	16,502	H1
4000 mm	G02739.02.01	2	2	✓	21,579	H1
5000 mm	G02739.03.01	2	2	✓	26,548	H1
6000 mm	G02739.04.01	2	2	✓	31,574	H1
ALUMINIUM BROWN						
LENGTH	CODE				€	DC
3000 mm	G02739.01.02	2	2	✓	18,069	H1
4000 mm	G02739.02.02	2	2	✓	23,666	H1
5000 mm	G02739.03.02	2	2	✓	29,161	H1
6000 mm	G02739.04.02	2	2	✓	34,710	H1



High rail kit + snap-in rail

SILVER						
LENGTH	CODE				€	DC
3000 mm	G01104.01.01	1	1		46,475	H1
4000 mm	G01104.02.01	1	1		60,955	H1
5000 mm	G01104.03.01	1	1		75,576	H1
6000 mm	G01104.04.01	1	1		90,151	H1
ALUMINIUM BROWN						
LENGTH	CODE				€	DC
3000 mm	G01104.01.02	1	1		49,609	H1
4000 mm	G01104.02.02	1	1		65,128	H1
5000 mm	G01104.03.02	1	1		80,801	H1
6000 mm	G01104.04.02	1	1		96,369	H1

Components Dierre, Ermetika, Krona, Metalmeccanica Umbra, Scrigno

Clip to snap the high rail and sliding profile

BLACK					
NO. PIECES	CODE			€	DC
1	G01110.01.00	15	300	0,191	H1



High rail

ALUMINIUM SILVER					
LENGTH	CODE			€	DC
3000 mm	G00739.01.01	2	2	✓ 31,976	H1
4000 mm	G00739.02.01	2	2	✓ 42,351	H1
6000 mm	G00739.03.01	2	2	✓ 64,344	H1
ALUMINIUM BROWN					
LENGTH	CODE			€	DC
3000 mm	G00739.01.02	2	2	✓ 33,727	H1
4000 mm	G00739.02.02	2	2	✓ 44,720	H1
6000 mm	G00739.03.02	2	2	✓ 66,262	H1



Components Dierre, Ermetika, Krona, Metalmeccanica Umbra, Scigno



Striker for POSEIDON locks

ALUMINIUM SILVER						
	CODE				€	DC
	G06001.00.01	1	1		41,363	H1
ALUMINIUM BROWN						
	CODE				€	DC
	G06001.00.02	1	1		41,363	H1

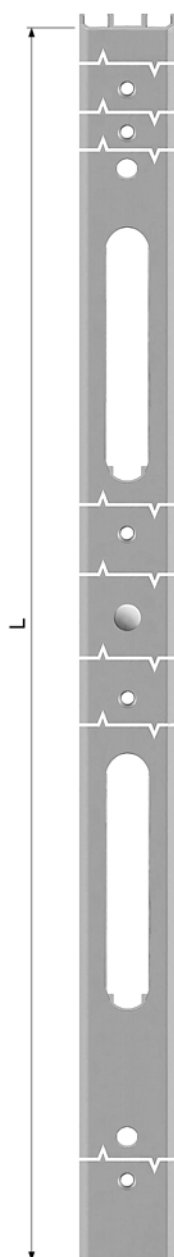

Pre-drilled locking profile for side point for Poseidon lock

ALUMINIUM SILVER						
	LENGTH	SH	CODE		€	DC
GR 1	2900	1770-2900	G013P0.01.01	1 1	77,995	H1
ALUMINIUM BROWN						
	LENGTH	SH	CODE		€	DC
GR 1	2900	1770-2900	G013P0.01.02	1 1	77,995	H1

Components Dierre, Ermetika, Krona, Metalmeccanica Umbra, Scrigno

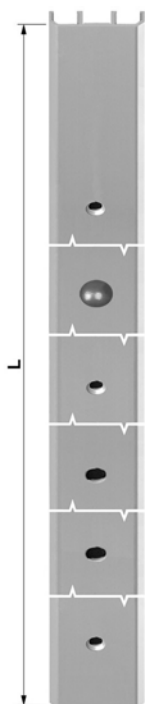

Pre-drilled locking profile for side point system



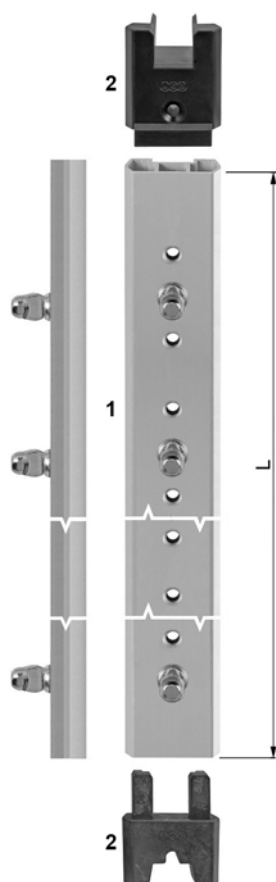



ALUMINIUM SILVER							
	LENGTH	SH	CODE			€	DC
GR 0	1800	800-1800	G01341.00.01	1	1	42,780	H1
GR 1	2900	1770-2900	G01341.01.01	1	1	70,250	H1
ELECTROCOLOUR ALUMINIUM							
	LENGTH	SH	CODE			€	DC
GR 0	1800	800-1800	G01341.00.02	1	1	42,780	H1
GR 1	2900	1770-2900	G01341.01.02	1	1	70,250	H1



1+2 Locking profile for coaxial sashes with caps

ALUMINIUM SILVER							
	LENGTH	SH	CODE			€	DC
GR 1	1125	800-1200	G01757.01.01	1	1	71,097	H1
GR 2	1725	1170-1800	G01757.02.01	1	1	72,942	H1
GR 3	2075	1770-2150	G01757.03.01	1	1	85,309	H1
GR 4	2325	1920-2400	G01757.04.01	1	1	94,709	H1
ELECTROCOLOUR ALUMINIUM							
	LENGTH	SH	CODE			€	DC
GR 1	1125	800-1200	G01757.01.02	1	1	72,431	H1
GR 2	1725	1170-1800	G01757.02.02	1	1	74,272	H1
GR 3	2075	1770-2150	G01757.03.02	1	1	98,929	H1
GR 4	2325	1920-2400	G01757.04.02	1	1	103,606	H1

2 Sealing fillers kit for replacement

BLACK					
	CODE				€ DC
	G01757.96.00	1	50		5,469 H1
GREY RAL 7035					
	CODE				€ DC
	G01453.00.86	1	50		5,469 H1

Components Dierre, Ermetika, Krona, Metalmeccanica Umbra, Scrigno

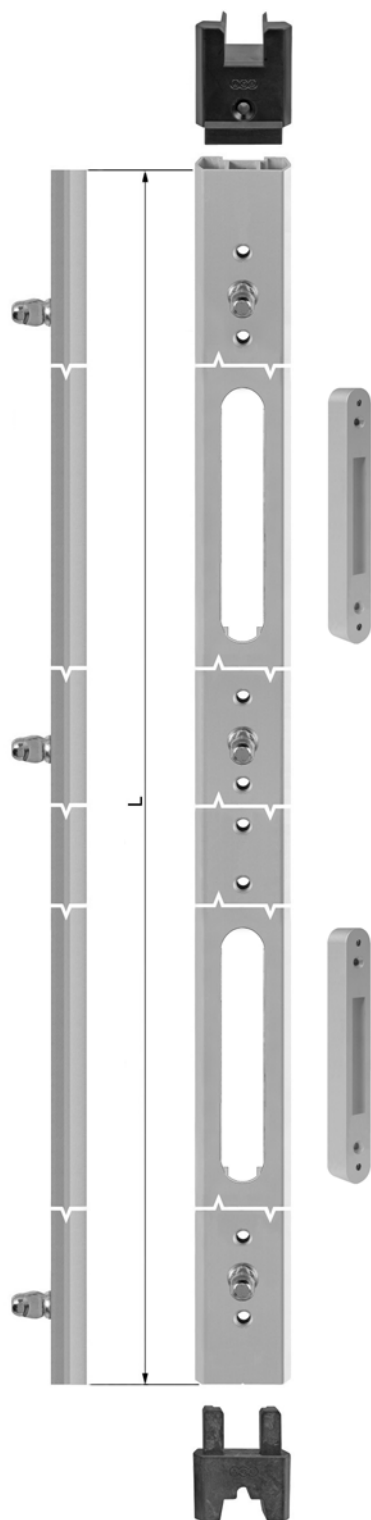

Poseidon locking profile for coaxial sashes with caps and strikers

ALUMINIUM SILVER						
	LENGTH	SH	CODE			€ DC
GR 4	2325	1920-2400	GP1757.05.01	1	1	180,613 H1
ELECTROCOLOUR ALUMINIUM						
	LENGTH	SH	CODE			€ DC
GR 4	2325	1920-2400	GP1757.05.02		1	189,511 H1

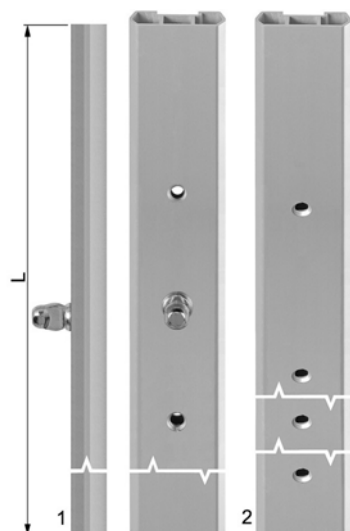
Components Dierre, Ermetika, Krona, Metalmeccanica Umbra, Scrigno

Extensions for locking profiles for coaxial sashes

ALUMINIUM SILVER							
	LENGTH	APPLICATION	CODE			€	DC
1	500 mm	with locking pin	G01757.97.01	1	1	53,429	H1
2	1000 mm	profile without pin	G01757.00.01	1	1	48,892	H1
ELECTROCOLOUR ALUMINIUM							
	LENGTH	APPLICATION	CODE			€	DC
1	500 mm	with locking pin	G01757.97.02	1	1	59,277	H1
2	1000 mm	profile without pin	G01757.00.02	1	1	50,652	H1

Ventilation striker

FINISH	CODE			€	DC
Silver Activeage	G40728.00.06	250	250 ✓	2,769	H1



Sections - Eclisse frame

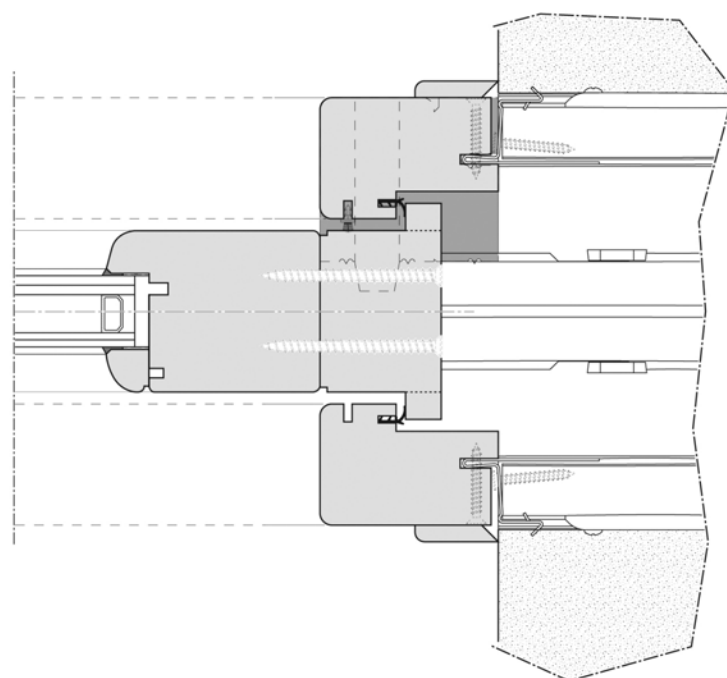
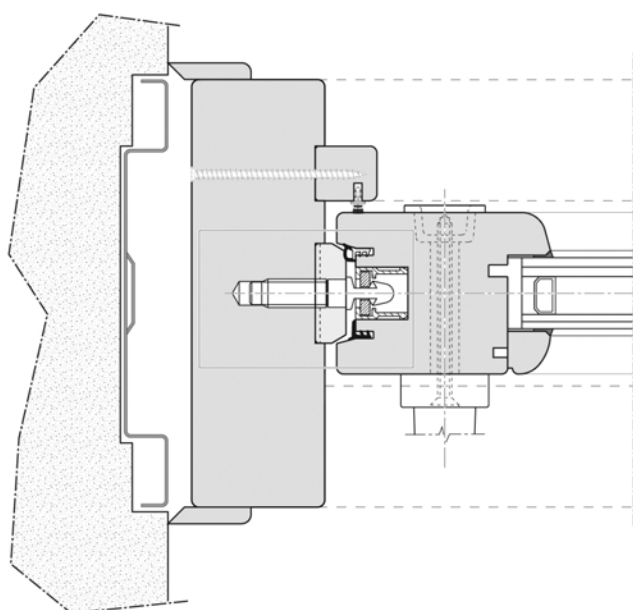
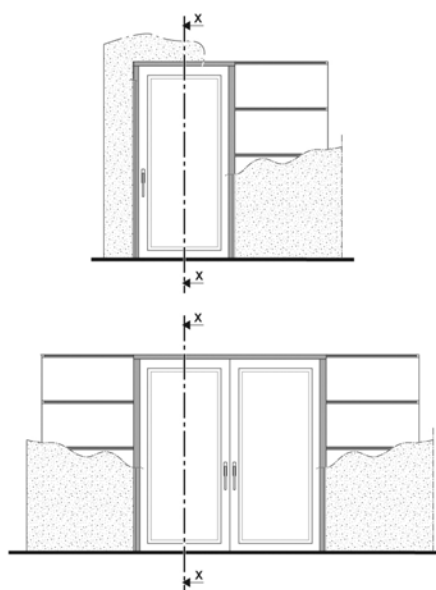
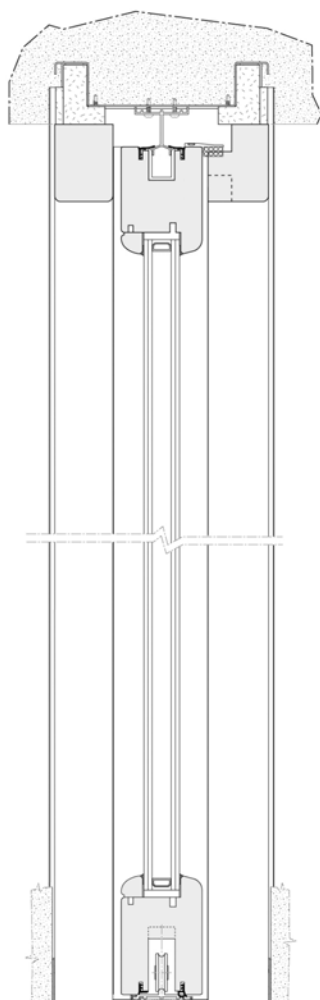

Sash layout - Eclipse frame

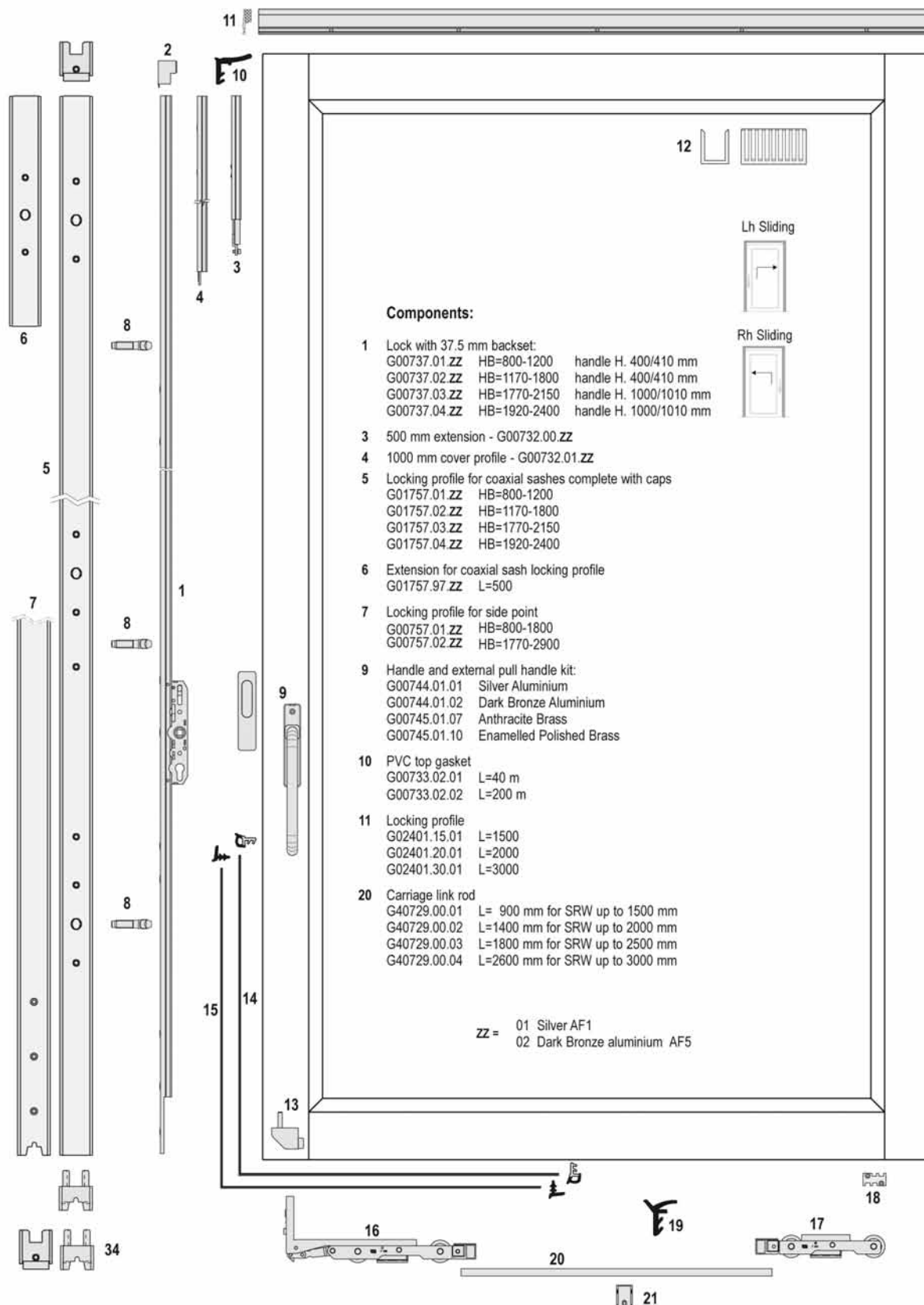

Frame layout - Eclisse frame

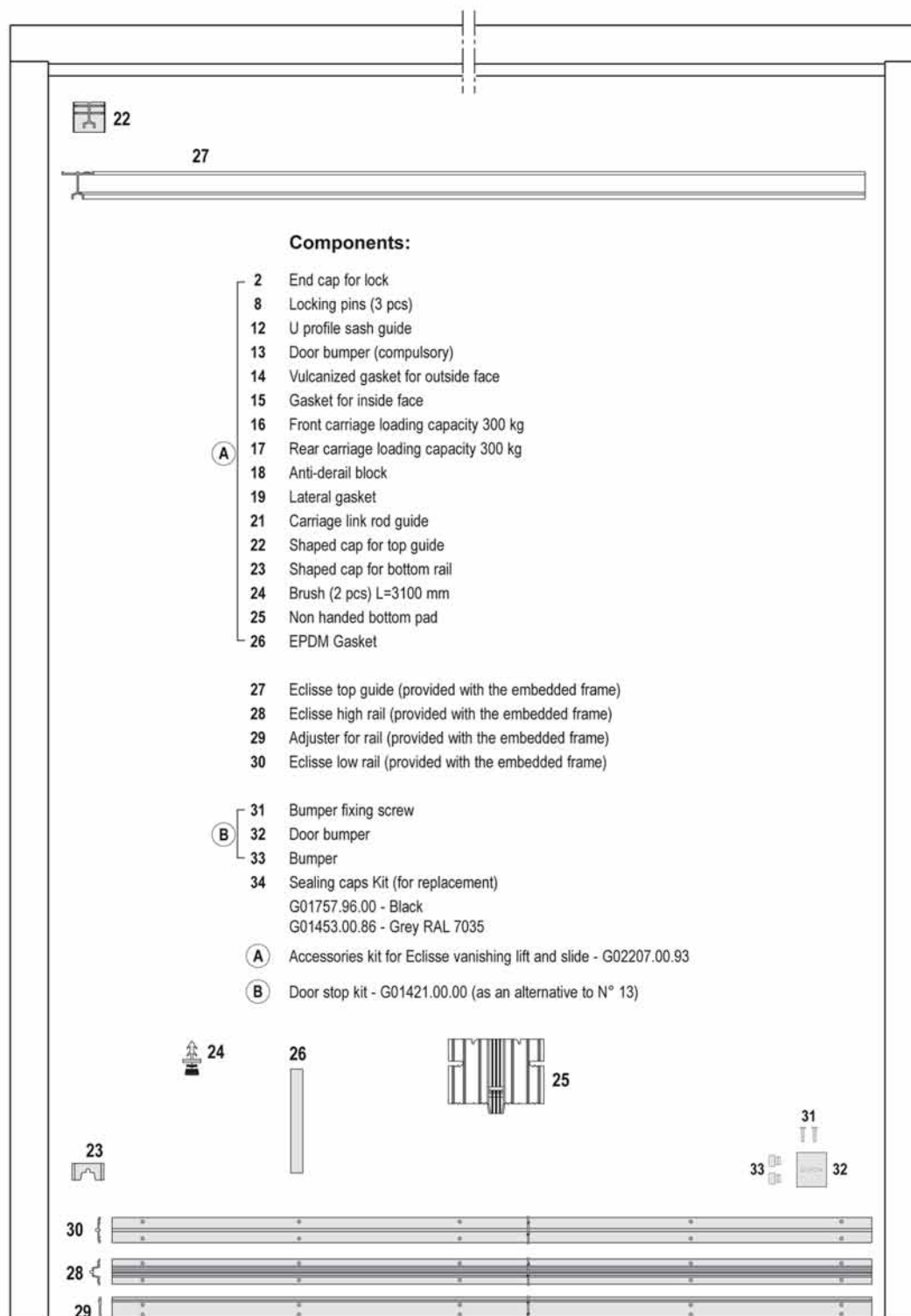

Components for Eclisse frame



1 Locks

ALUMINIUM SILVER						
BACKSET	SH	HANDLE H	CODE			€ DC
37,5 mm	800-1200	400	G00737.01.01	1	1	65,330 H1
	1170-1800	400	G00737.02.01	1	1	75,248 H1
	1770-2150	1000	G00737.03.01	1	1	83,516 H1
	1920-2400	1000	G00737.04.01	1	1	87,449 H1
ELECTROCOLOUR ALUMINIUM						
BACKSET	SH	HANDLE H	CODE			€ DC
37,5 mm	800-1200	400	G00737.01.02	1	1	67,271 H1
	1170-1800	400	G00737.02.02	1	1	78,499 H1
	1770-2150	1000	G00737.03.02	1	1	87,051 H1
	1920-2400	1000	G00737.04.02	1	1	90,985 H1

1 Locks with gas spring

ALUMINIUM SILVER						
BACKSET	SH	HANDLE H	CODE			€ DC
37,5 mm	1770-2150	1000	GMG737.03.01		1	150,141 H1
	1920-2400	1000	GMG737.04.01		1	154,074 H1
ELECTROCOLOUR ALUMINIUM						
BACKSET	SH	HANDLE H	CODE			€ DC
37,5 mm	1770-2150	1000	GMG737.03.02		1	153,676 H1
	1920-2400	1000	GMG737.04.02		1	157,610 H1

2 Poseidon locks

ALUMINIUM SILVER						
BACKSET	SH	HANDLE H	CODE			€ DC
37,5 mm	1920-2400	1000	GP0737.04.01	1	1	278,111 H1
ELECTROCOLOUR ALUMINIUM						
BACKSET	SH	HANDLE H	CODE			€ DC
37,5 mm	1920-2400	1000	GP0737.04.02	1	1	281,645 H1

Poseidon lock for second sash

ALUMINIUM SILVER						
BACKSET	SH	HANDLE H	CODE			€ DC
37,5 mm	1920-2400	1000	GPC737.04.01	1	1	152,467 H1
ELECTROCOLOUR ALUMINIUM						
BACKSET	SH	HANDLE H	CODE			€ DC
37,5 mm	1920-2400	1000	GPC737.04.02		1	156,001 H1

Extensions for locks

ALUMINIUM SILVER						
	LENGTH		CODE			€ DC
1	500 mm	Extension	G00732.00.01	1	1	28,335 H1
2	1000 mm	Covering profile	G00732.01.01	1	1	21,922 H1
ELECTROCOLOUR ALUMINIUM						
	LENGTH		CODE			€ DC
1	500 mm	Extension	G00732.00.02	1	1	29,194 H1
2	1000 mm	Covering profile	G00732.01.02	1	1	23,266 H1

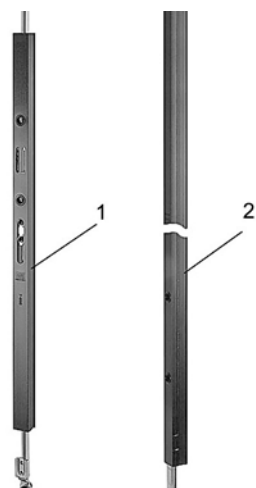

Components for Eclisse frame

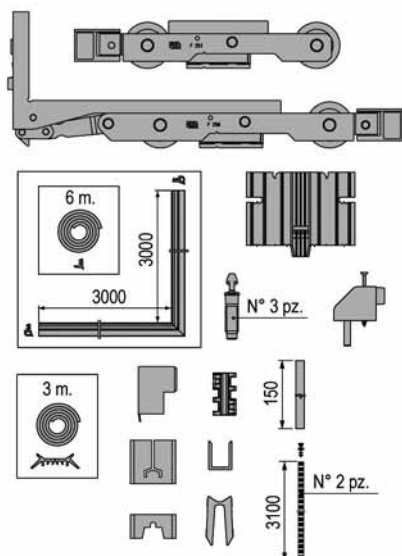

Accessories kit for L&S with external tight (non-handed)

1 SASH					
CAPACITY	CODE			€	DC
300 kg	G02207.00.93	1	1	204,620	H1
150 kg	G02207.02.93	1	1	188,773	H1

Note: rails and top guides are included in the frame kit supplied by Eclisse.



Door stop for concealed adapter

CODE			€	DC
G01421.00.00	1	1	22,722	H1



Connecting rod

LENGTH	SRW	CODE			€	DC
900	up to 1500 mm	G40729.00.01	10	10	5,421	H1
1400	up to 2000 mm	G40729.00.02	10	10	6,759	H1
1800	up to 2500 mm	G40729.00.03	10	10	8,183	H1
2600	up to 3000 mm	G40729.00.04	10	10	11,007	H1

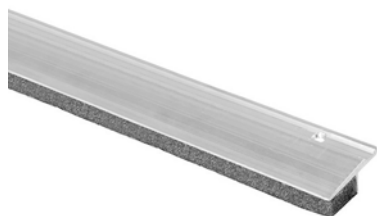

Reduced top locking profile for central point - 10 mm

SILVER					
LENGTH	CODE			€	DC
1500 mm	G02401.15.01	1	1	29,633	H1
2000 mm	G02401.20.01	1	1	35,402	H1
3000 mm	G02401.30.01	1	1	59,315	H1



PVC top flexible gasket

Prices per meter					
FINISH	LENGTH	CODE		€	DC
Black	40 m	G00733.02.01	40	40	1,356
	200 m	G00733.02.02	200	200	1,356

Components for Eclisse frame



Striker for POSEIDON locks

ALUMINIUM SILVER					
	CODE			€	DC
	G06001.00.01	1	1	41,363	H1
ELECTROCOLOUR ALUMINIUM					
	CODE			€	DC
	G06001.00.02	1	1	41,363	H1

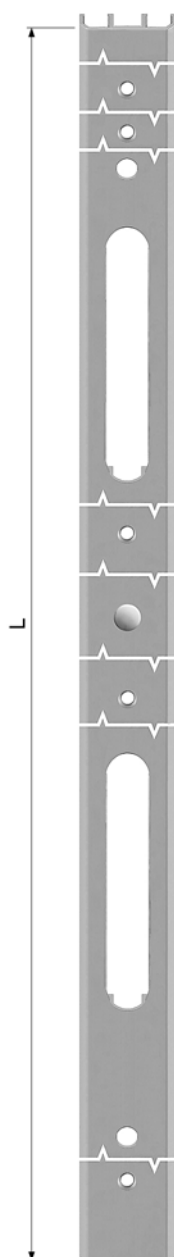

Pre-drilled locking profile for side point for Poseidon lock

ALUMINIUM SILVER					
	LENGTH	SH	CODE		€ DC
GR 1	2900	1770-2900	G013PO.01.01	1 1	77,995 H1
ELECTROCOLOUR ALUMINIUM					
	LENGTH	SH	CODE		€ DC
GR 1	2900	1770-2900	G013PO.01.02	1 1	77,995 H1



Components for Eclisse frame

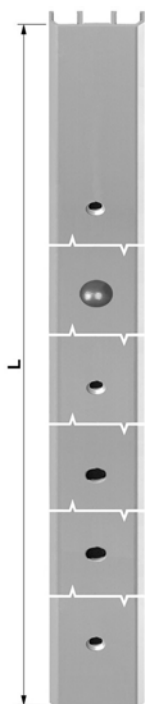

Pre-drilled locking profile for side point system



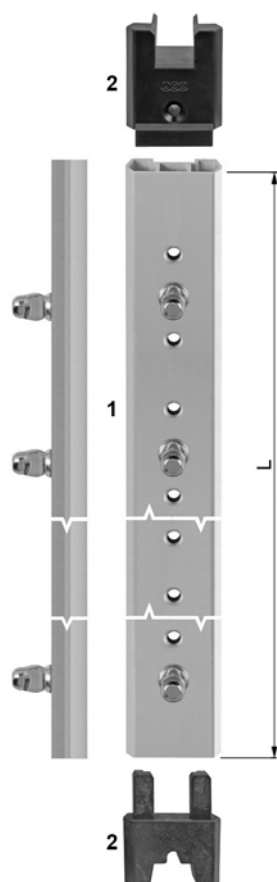



ALUMINIUM SILVER							
	LENGTH	SH	CODE			€	DC
GR 0	1800	800-1800	G01341.00.01	1	1	42,780	H1
GR 1	2900	1770-2900	G01341.01.01	1	1	70,250	H1
ELECTROCOLOUR ALUMINIUM							
	LENGTH	SH	CODE			€	DC
GR 0	1800	800-1800	G01341.00.02	1	1	42,780	H1
GR 1	2900	1770-2900	G01341.01.02	1	1	70,250	H1



1+2 Locking profile for coaxial sashes with caps

ALUMINIUM SILVER							
	LENGTH	SH	CODE			€	DC
GR 1	1125	800-1200	G01757.01.01	1	1	71,097	H1
GR 2	1725	1170-1800	G01757.02.01	1	1	72,942	H1
GR 3	2075	1770-2150	G01757.03.01	1	1	85,309	H1
GR 4	2325	1920-2400	G01757.04.01	1	1	94,709	H1
ELECTROCOLOUR ALUMINIUM							
	LENGTH	SH	CODE			€	DC
GR 1	1125	800-1200	G01757.01.02	1	1	72,431	H1
GR 2	1725	1170-1800	G01757.02.02	1	1	74,272	H1
GR 3	2075	1770-2150	G01757.03.02	1	1	98,929	H1
GR 4	2325	1920-2400	G01757.04.02	1	1	103,606	H1

2 Sealing fillers kit for replacement

GREY RAL 7035					
	CODE				€ DC
	G01453.00.86	1	50		5,469 H1
BLACK					
	CODE				€ DC
	G01757.96.00	1	50		5,469 H1

Components for Eclisse frame

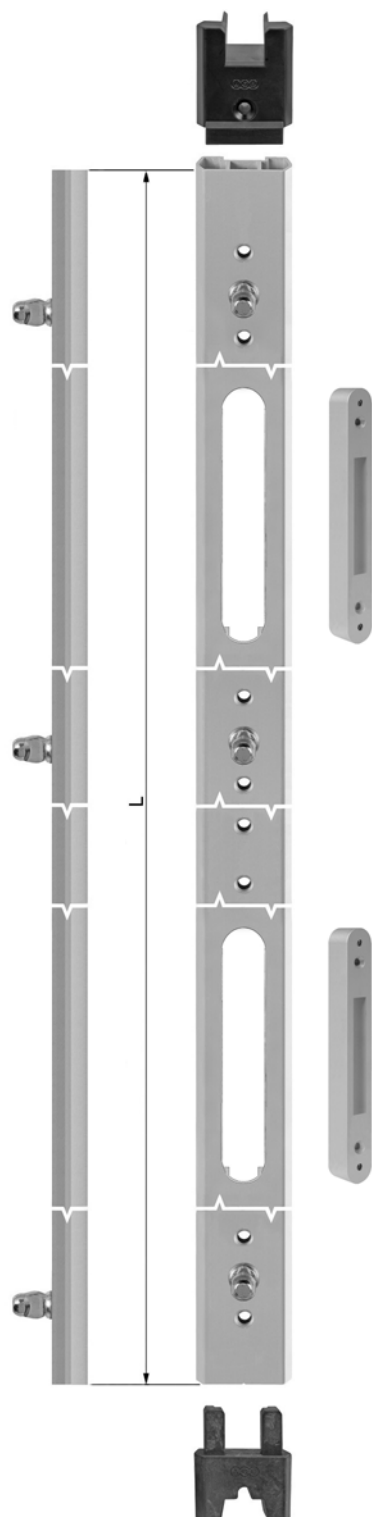

Poseidon locking profile for coaxial sashes with caps and strikers

ALUMINIUM SILVER							
	LENGTH	SH	CODE				€ DC
GR 4	2325	1920-2400	GP1757.05.01	1	1		180,613 H1
ELECTROCOLOUR ALUMINIUM							
	LENGTH	SH	CODE				€ DC
GR 4	2325	1920-2400	GP1757.05.02		1	1	189,511 H1



Components for Eclisse frame

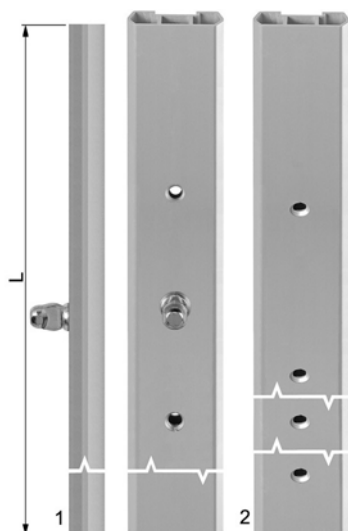

Extensions for locking profiles for coaxial sashes

ALUMINIUM SILVER						
	LENGTH	APPLICATION	CODE			€ DC
1	500 mm	with locking pin	G01757.97.01	1	1	53,429 H1
2	1000 mm	profile without pin	G01757.00.01	1	1	48,892 H1
ELECTROCOLOUR ALUMINIUM						
	LENGTH	APPLICATION	CODE			€ DC
1	500 mm	with locking pin	G01757.97.02	1	1	59,277 H1
2	1000 mm	profile without pin	G01757.00.02	1	1	50,652 H1

Ventilation striker

FINISH	CODE			€ DC
Silver Activeage	G40728.00.06	250	250 ✓	2,769 H1



Basic kit - carriages	323
Locks and extensions	324
Top guide kit - components	325
Accessories	326
Accessories	326
Upper guides	331
Rails	332
Low cover threshold with thermal brake	335
High cover threshold and sill	336
Complementary profiles	338
Gaskets	342
Squared handles	344
Curved handles	345
Tubular handles	346
Jigs	348

Basic kit - carriages



Basic carriages kit 300 kg

SILVER ACTIVEAGE

CODE				€	DC
G00103.00.00	1	1		125,414	H1



Basic carriages kit 150 kg

SILVER ACTIVEAGE

CODE				€	DC
G00102.00.00	1	1		116,463	H1

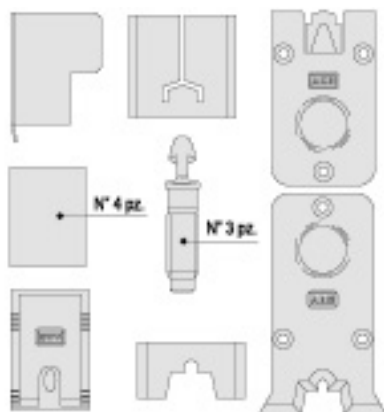

Universal caps kit 300 kg

BLACK

CODE				€	DC
G00203.00.93	1	1		24,522	H1

GREY RAL 7035

CODE				€	DC
G00203.00.86	1	1		24,522	H1

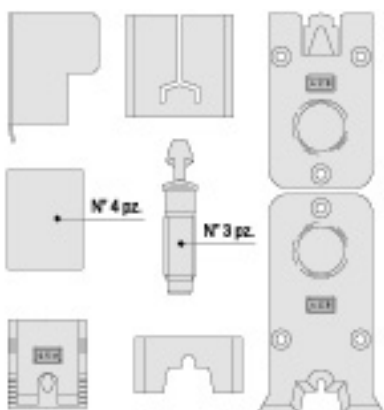

Universal caps kit 150 kg

BLACK

CODE				€	DC
G00202.00.93	1	1		24,291	H1

GREY RAL 7035

CODE				€	DC
G00202.00.86	1	1		24,291	H1



Connecting rod

LENGTH	SRW	CODE				€	DC
900	up to 1500 mm	G40729.00.01	10	10	✓	5,421	H1
1400	up to 2000 mm	G40729.00.02	10	10	✓	6,759	H1
1800	up to 2500 mm	G40729.00.03	10	10	✓	8,183	H1
2600	up to 3000 mm	G40729.00.04	10	10	✓	11,007	H1

Locks and extensions



1 Locks

ALUMINIUM SILVER							
BACKSET	SH	HANDLE H	CODE			€	DC
27,5 mm	800-1200	400	G00727.01.01	1	1	64,588	H1
	1170-1800	400	G00727.02.01	1	1	74,453	H1
	1770-2150	1000	G00727.03.01	1	1	82,660	H1
	1920-2400	1000	G00727.04.01	1	1	86,650	H1
37,5 mm	800-1200	400	G00737.01.01	1	1	65,330	H1
	1170-1800	400	G00737.02.01	1	1	75,248	H1
	1770-2150	1000	G00737.03.01	1	1	83,516	H1
	1920-2400	1000	G00737.04.01	1	1	87,449	H1
ELECTROCOLOUR ALUMINIUM							
BACKSET	SH	HANDLE H	CODE			€	DC
27,5 mm	800-1200	400	G00727.01.02	1	1	66,530	H1
	1170-1800	400	G00727.02.02	1	1	77,703	H1
	1770-2150	1000	G00727.03.02	1	1	86,250	H1
	1920-2400	1000	G00727.04.02	1	1	90,186	H1
37,5 mm	800-1200	400	G00737.01.02	1	1	67,271	H1
	1170-1800	400	G00737.02.02	1	1	78,499	H1
	1770-2150	1000	G00737.03.02	1	1	87,051	H1
	1920-2400	1000	G00737.04.02	1	1	90,985	H1

1 Locks with gas spring

ALUMINIUM SILVER							
BACKSET	SH	HANDLE H	CODE			€	DC
27,5 mm	1770-2150	1000	GMG727.03.01		1	149,285	H1
	1920-2400	1000	GMG727.04.01		1	153,275	H1
37,5 mm	1770-2150	1000	GMG737.03.01		1	150,141	H1
	1920-2400	1000	GMG737.04.01		1	154,074	H1
ELECTROCOLOUR ALUMINIUM							
BACKSET	SH	HANDLE H	CODE			€	DC
27,5 mm	1770-2150	1000	GMG727.03.02		1	152,875	H1
	1920-2400	1000	GMG727.04.02		1	156,811	H1
37,5 mm	1770-2150	1000	GMG737.03.02		1	153,676	H1
	1920-2400	1000	GMG737.04.02		1	157,610	H1

2 Poseidon locks

ALUMINIUM SILVER							
BACKSET	SH	HANDLE H	CODE			€	DC
27,5 mm	1920-2400	1000	GP0727.04.01	1	1	277,666	H1
37,5 mm	1920-2400	1000	GP0737.04.01	1	1	278,111	H1
ELECTROCOLOUR ALUMINIUM							
BACKSET	SH	HANDLE H	CODE			€	DC
27,5 mm	1920-2400	1000	GP0727.04.02	1	1	280,846	H1
37,5 mm	1920-2400	1000	GP0737.04.02	1	1	281,645	H1

Poseidon lock for second sash

ALUMINIUM SILVER							
BACKSET	SH	HANDLE H	CODE			€	DC
27,5 mm	1920-2400	1000	GPC727.04.01	1	1	151,667	H1
37,5 mm	1920-2400	1000	GPC737.04.01	1	1	152,467	H1
ELECTROCOLOUR ALUMINIUM							
BACKSET	SH	HANDLE H	CODE			€	DC
27,5 mm	1920-2400	1000	GPC727.04.02		1	155,203	H1
37,5 mm	1920-2400	1000	GPC737.04.02		1	156,001	H1

Locks and extensions

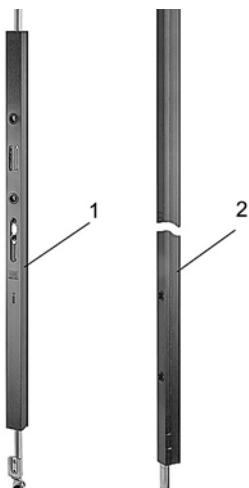







Extensions for locks

ALUMINIUM SILVER							
	LENGTH		CODE			€	DC
1	500 mm	Extension	G00732.00.01	1	1	28,335	H1
2	1000 mm	Covering profile	G00732.01.01	1	1	21,922	H1
ELECTROCOLOUR ALUMINIUM							
	LENGTH		CODE			€	DC
1	500 mm	Extension	G00732.00.02	1	1	29,194	H1
2	1000 mm	Covering profile	G00732.01.02	1	1	23,266	H1

Top guide kit - components



Kit for "C" track - 56-68 mm thicknesses

BLACK						
	CODE				€	DC
	G00758.02.68	1	1		14,506	H1
GREY						
	CODE				€	DC
	G00208.00.86	1	1		14,506	H1

Content: Front glider with cap (1 pc)
 Front glider with bumper (1 pc)
 End buffer for "C" track (1 pc)



Accessories



Ventilation striker

FINISH	CODE				€	DC
Silver Activeage	G40728.00.06	250	250	✓	2,769	H1



Lift-lock screw

FINISH	CODE				€	DC
Silver Activeage	G40728.00.20	450	450	✓	0,747	H1
Bichromated*	G00728.00.20	450	450	✓	0,747	H1

* stock exhaustion



Front carriage - 300 kg

SILVER ACTIVEAGE						
CODE					€	DC
G01503.01.00	20	20	✓		68,640	H1



Rear carriage - 300 kg

SILVER ACTIVEAGE						
CODE					€	DC
G01504.01.00	30	30	✓		56,779	H1



Connecting rod guide for carriages 300/400 kg

CODE					€	DC
G05102.00.00	300	300	✓		2,096	H1



Connecting rod guide for carriages 150 kg

CODE					€	DC
G00728.00.29	900	900	✓		1,516	H1



Connecting rod guide for aluminium

CODE					€	DC
G00728.00.41	20	20			3,140	H1



Rear lower covering cap 150 kg

BLACK						
CODE					€	DC
G00728.00.32	200	200	✓		4,026	H1

Stock exhaustion

Accessories



Rear lower covering cap for low rail

BLACK					
	CODE			€	DC
	G00812.02.93	200	200	✓ 4,026	H1
GREY RAL 7035					
	CODE			€	DC
	G00812.02.86	200	200	✓ 4,026	H1



Universal bottom end cap with bumper - 150/300 kg

BLACK					
	CODE			€	DC
	G00812.04.93	200	200	✓ 4,026	H1
GREY RAL 7035					
	CODE			€	DC
	G00812.04.86	200	200	✓ 4,026	H1



Top end cap with bumper

BLACK					
	CODE			€	DC
	G00728.00.09	250	250	✓ 2,857	H1
GREY RAL 7035					
	CODE			€	DC
	G00803.00.86	200	200	✓ 2,857	H1



Terminal cap for lock

BLACK					
	CODE			€	DC
	G00728.00.05	200	200	✓ 1,945	H1
GREY RAL 7035					
	CODE			€	DC
	G00802.00.86	200	200	✓ 1,945	H1



Terminal cap for lock (compatible with magnet)

BLACK					
	CODE			€	DC
	G00802.01.93	200	200	✓ 2,811	H1
GREY RAL 7035					
	CODE			€	DC
	G00802.01.86	200	200	✓ 2,811	H1



Door stop for covering cap

BLACK					
	CODE			€	DC
	G00728.00.34		1000 1000	✓ 1,168	H1
GREY RAL 7035					
	CODE			€	DC
	G00728.01.34		1000 1000	✓ 1,261	H1

Accessories



Shaped cap for lower rail

BLACK					
	CODE			€	DC
	G00728.00.07	500	500	✓ 1,516	H1
GREY RAL 7035					
	CODE			€	DC
	G00728.00.86	500	500	✓ 2,225	H1



Shaped cap for high and reduced guide

BLACK					
	CODE			€	DC
	G00728.00.04	200	200	✓ 2,059	H1
GREY RAL 7035					
	CODE			€	DC
	G00813.01.86	20	200	✓ 2,059	H1



Lower pad for carriage milling, high rail

BLACK					
	CODE			€	DC
	G00811.57.00	1	1	1,732	H1



Lower pad for carriage milling, low rail

BLACK					
	CODE			€	DC
	G00811.47.00	1	1	1,732	H1



Lower sealing pad for low and high rails

	CODE			€	DC
5 mm	G00728.00.24	20	200	2,000	H1



Upper thermal pad with brush for reduced guide

	CODE			€	DC
	G00728.12.15	5	100	✓ 7,199	H1

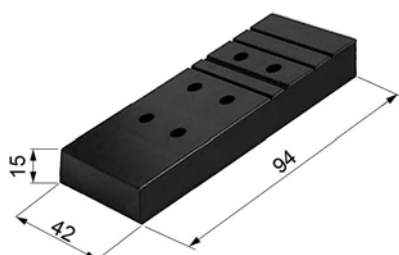

Shim for brush insulating strip for high top guide

	CODE			€	DC
	G00728.27.00	50	200	✓ 1,521	H1

Stock exhaustion

Accessories

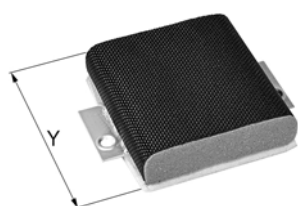

Sealing pad for low guide

Y	CODE				€	DC
75 mm	G01413.12.75	150	150	✓	7,663	H1
120 mm	G01413.12.0B	110	110	✓	14,600	H1

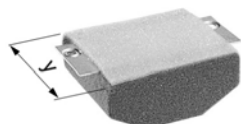

Top insulating pad

Y	CODE				€	DC
55 mm	G00728.00.30	150	150	✓	7,302	H1
61 mm	G00728.00.15	150	150	✓	7,302	H1
78 mm	G00728.00.42	110	110	✓	7,302	H1
96 mm	G01413.27.96	70	70	✓	11,745	H1
120 mm	G01413.27.0B	70	70	✓	14,521	H1



Locking pin

FINISH	APPLICATIONS	CODE			€	DC
Silver Activeage	Wood	G40728.00.03	200	200	✓	2,824 H1

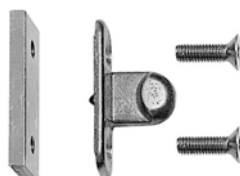

Coaxial locking pins

FINISH	CODE				€	DC
Silver Activeage	G40728.00.17	1	1		4,165	H1



Sash pin with fastening screws

SILVER ACTIVEAGE						
	CODE				€	DC
	G00728.10.15	20	200	✓	3,654	H1



Anti-burglar locking pin

SILVER ACTIVEAGE						
	CODE				€	DC
	G40728.00.33	300	300	✓	2,824	H1



Anti-burglar locking pin for coaxial sashes

SILVER ACTIVEAGE						
	CODE				€	DC
	G00759.02.15	1	1		6,330	H1

Accessories



Door stop

WHITE RAL 9010					
CODE				€	DC
G00204.00.91	1	1		4,481	H1
GREY RAL 7035					
CODE				€	DC
G00204.00.86	1	1		4,481	H1
BLACK					
CODE				€	DC
G00204.00.93	1	1		4,481	H1



Top corner connection kit

CODE				€	DC
G00728.00.23	1	1		10,722	H1

Upper guides



Reduced top guide

ALUMINIUM SILVER						
LENGTH	CODE				€	DC
3000 mm	G01734.01.01	2	2	✓	35,006	H1
4000 mm	G01734.02.01	2	2	✓	46,076	H1
5000 mm	G01734.03.01	2	2	✓	57,580	H1
6000 mm	G01734.04.01	2	2	✓	68,587	H1
7000 mm	G01734.14.01	2	2	✓	80,856	H1
ALUMINIUM BROWN						
LENGTH	CODE				€	DC
3000 mm	G01734.01.02	2	2	✓	36,889	H1
4000 mm	G01734.02.02	2	2	✓	48,639	H1
5000 mm	G01734.03.02	2	2	✓	60,770	H1
6000 mm	G01734.04.02	2	2	✓	72,411	H1
7000 mm	G01734.14.02	2	2	✓	88,692	H1



High top guide

ALUMINIUM SILVER						
LENGTH	CODE				€	DC
3000 mm	G00734.01.01	2	2	✓	35,006	H1
4000 mm	G00734.02.01	2	2	✓	46,076	H1
6000 mm	G00734.03.01	2	2	✓	68,587	H1
ALUMINIUM BROWN						
LENGTH	CODE				€	DC
3000 mm	G00734.01.02	2	2	✓	36,889	H1
4000 mm	G00734.02.02	2	2	✓	48,639	H1
6000 mm	G00734.03.02	2	2	✓	72,411	H1



Guide with covering profile for thicknesses from 56 to 64 mm (stock exhaust.)

ALUMINIUM SILVER						
LENGTH	CODE				€	DC
3000 mm	G00735.01.01	2	2	✓	52,811	H1
4000 mm	G00735.02.01	2	2	✓	71,561	H1
6000 mm	G00735.03.01	2	2	✓	103,702	H1
ALUMINIUM BROWN						
LENGTH	CODE				€	DC
3000 mm	G00735.01.02	2	2	✓	55,658	H1
4000 mm	G00735.02.02	2	2	✓	73,704	H1
6000 mm	G00735.03.02	2	2	✓	110,470	H1



Guide with covering profile for thicknesses from 65 to 74 mm

ALUMINIUM SILVER						
LENGTH	CODE				€	DC
3000 mm	G00736.01.01	2	2	✓	54,081	H1
4000 mm	G00736.02.01	2	2	✓	72,011	H1
6000 mm	G00736.03.01	2	2	✓	109,959	H1
ALUMINIUM BROWN						
LENGTH	CODE				€	DC
3000 mm	G00736.01.02	2	2	✓	58,789	H1
4000 mm	G00736.02.02	2	2	✓	75,901	H1
6000 mm	G00736.03.02	2	2	✓	116,279	H1

Upper guides



Profile for "C" track - high and low

ALUMINIUM SILVER						
LENGTH	CODE				€	DC
	G01739.01.01	2	2	✓	29,978	H1
	G01739.02.01	2	2	✓	39,380	H1
	G01739.03.01	2	2	✓	49,030	H1
	G01739.04.01	2	2	✓	58,582	H1
ALUMINIUM BROWN						
LENGTH	CODE				€	DC
	G01739.01.02	2	2	✓	31,545	H1
	G01739.02.02	2	2	✓	41,467	H1
	G01739.03.02	2	2	✓	51,643	H1
	G01739.04.02	2	2	✓	61,662	H1

Rails



Profile for "C" track - high and low

ALUMINIUM SILVER						
LENGTH	CODE				€	DC
3000 mm	G01739.01.01	2	2	✓	29,978	H1
4000 mm	G01739.02.01	2	2	✓	39,380	H1
5000 mm	G01739.03.01	2	2	✓	49,030	H1
6000 mm	G01739.04.01	2	2	✓	58,582	H1
ALUMINIUM BROWN						
LENGTH	CODE				€	DC
3000 mm	G01739.01.02	2	2	✓	31,545	H1
4000 mm	G01739.02.02	2	2	✓	41,467	H1
5000 mm	G01739.03.02	2	2	✓	51,643	H1
6000 mm	G01739.04.02	2	2	✓	61,662	H1



Snap-in rail for "C" track

ALUMINIUM SILVER						
LENGTH	CODE				€	DC
3000 mm	G02739.01.01	2	2	✓	16,502	H1
4000 mm	G02739.02.01	2	2	✓	21,579	H1
5000 mm	G02739.03.01	2	2	✓	26,548	H1
6000 mm	G02739.04.01	2	2	✓	31,574	H1
ALUMINIUM BROWN						
LENGTH	CODE				€	DC
3000 mm	G02739.01.02	2	2	✓	18,069	H1
4000 mm	G02739.02.02	2	2	✓	23,666	H1
5000 mm	G02739.03.02	2	2	✓	29,161	H1
6000 mm	G02739.04.02	2	2	✓	34,710	H1

Rails



High rail kit + snap-in rail

SILVER					
LENGTH	CODE				€ DC
3000 mm	G01104.01.01	1	1		46,475 H1
4000 mm	G01104.02.01	1	1		60,955 H1
5000 mm	G01104.03.01	1	1		75,576 H1
6000 mm	G01104.04.01	1	1		90,151 H1
ALUMINIUM BROWN					
LENGTH	CODE				€ DC
3000 mm	G01104.01.02	1	1		49,609 H1
4000 mm	G01104.02.02	1	1		65,128 H1
5000 mm	G01104.03.02	1	1		80,801 H1
6000 mm	G01104.04.02	1	1		96,369 H1



Clip to snap the high rail and sliding profile

BLACK					
NO. PIECES	CODE				€ DC
1	G01110.01.00	15	300		0,191 H1



Low rail

ALUMINIUM SILVER					
LENGTH	CODE				€ DC
3000 mm	G00738.01.01	2	2	✓	23,573 H1
4000 mm	G00738.02.01	2	2	✓	30,397 H1
6000 mm	G00738.03.01	2	2	✓	44,946 H1
ALUMINIUM BROWN					
LENGTH	CODE				€ DC
3000 mm	G00738.01.02	2	2	✓	24,364 H1
4000 mm	G00738.02.02	2	2	✓	31,976 H1
6000 mm	G00738.03.02	2	2	✓	47,316 H1



High rail

ALUMINIUM SILVER					
LENGTH	CODE				€ DC
3000 mm	G00739.01.01	2	2	✓	31,976 H1
4000 mm	G00739.02.01	2	2	✓	42,351 H1
6000 mm	G00739.03.01	2	2	✓	64,344 H1
ALUMINIUM BROWN					
LENGTH	CODE				€ DC
3000 mm	G00739.01.02	2	2	✓	33,727 H1
4000 mm	G00739.02.02	2	2	✓	44,720 H1
6000 mm	G00739.03.02	2	2	✓	66,262 H1



Supporting profile for fixed sash

LENGTH	CODE				€ DC
1500 mm	G00760.00.01	40	40	✓	7,712 H1
2000 mm	G00760.00.02	40	40	✓	9,262 H1
2500 mm	G00760.00.03	40	40	✓	12,788 H1
3000 mm	G00760.00.04	40	40	✓	15,265 H1

Rails



Cap for supporting profile, for fixed sash

	CODE				€ DC
	G00760.00.00	25	25		1,014 H1

Low cover threshold with thermal brake

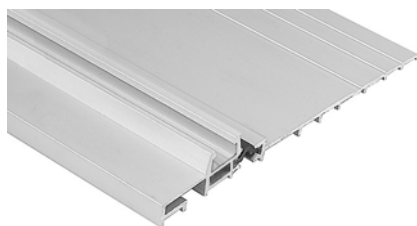

Low threshold with thermal brake

ALUMINIUM SILVER					
LENGTH	CODE			€	DC
3000 mm	G01741.01.01	1	1	119,017	H1
4000 mm	G01741.02.01	1	1	158,212	H1
5000 mm	G01741.03.01	1	1	197,409	H1
6000 mm	G01741.04.01	1	1	236,604	H1
ALUMINIUM BROWN					
LENGTH	CODE			€	DC
3000 mm	G01741.01.02	1	1	124,814	H1
4000 mm	G01741.02.02	1	1	165,996	H1
5000 mm	G01741.03.02	1	1	207,122	H1
6000 mm	G01741.04.02	1	1	248,251	H1

Note: the product doesn't include the snap-in rail. It has to be ordered separately.



Rail for second sliding sash on lower threshold

ALUMINIUM SILVER					
LENGTH	CODE			€	DC
3000 mm	G01743.01.01	2	2	✓ 63,846	H1
4000 mm	G01743.02.01	2	2	✓ 84,600	H1
5000 mm	G01743.03.01	2	2	✓ 105,420	H1
6000 mm	G01743.04.01	2	2	✓ 126,186	H1
ALUMINIUM BROWN					
LENGTH	CODE			€	DC
3000 mm	G01743.01.02	2	2	✓ 65,608	H1
4000 mm	G01743.02.02	2	2	✓ 87,005	H1
5000 mm	G01743.03.02	2	2	✓ 108,395	H1
6000 mm	G01743.04.02	2	2	✓ 129,792	H1

Note: the product doesn't include snap-in rail. It has to be ordered separately.



Snap-in rail

SILVER					
LENGTH	CODE			€	DC
3000 mm	G02739.01.01	2	2	✓ 16,502	H1
4000 mm	G02739.02.01	2	2	✓ 21,579	H1
5000 mm	G02739.03.01	2	2	✓ 26,548	H1
6000 mm	G02739.04.01	2	2	✓ 31,574	H1
ALUMINIUM BROWN					
LENGTH	CODE			€	DC
3000 mm	G02739.01.02	2	2	✓ 18,069	H1
4000 mm	G02739.02.02	2	2	✓ 23,666	H1
5000 mm	G02739.03.02	2	2	✓ 29,161	H1
6000 mm	G02739.04.02	2	2	✓ 34,710	H1



Supporting profile for fixed sash, low threshold

LENGTH	CODE			€	DC
1500 mm	G01742.01.00	48	48	✓ 13,439	H1
2000 mm	G01742.02.00	48	48	✓ 17,439	H1
2500 mm	G01742.03.00	48	48	✓ 21,443	H1
3000 mm	G01742.04.00	48	48	✓ 25,443	H1

Low cover threshold with thermal brake



Cap for supporting profile, low threshold (non-handed)

CODE	☐ ☐ ☐	€	DC
G00728.01.31	25 25	1,175	H1

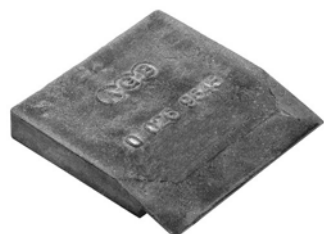

Sealing pad, for low cover threshold

SASH THICKNESS	CODE	☐ ☐ ☐	€	DC
56 mm	G01728.00.22	300 300 ✓	6,721	H1
68 mm	G01728.00.21	250 250 ✓	7,171	H1



Basic fastening kit for low threshold

CODE	☐ ☐ ☐	€	DC
G01728.00.27	1 1	12,525	H1

High cover threshold and sill

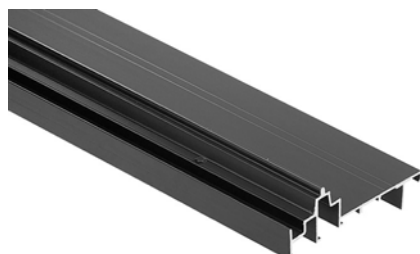

Covering threshold H37 mm

ALUMINIUM SILVER				
LENGTH	CODE	☐ ☐ ☐	€	DC
3000 mm	G00741.01.01	☎ 1 1	102,420	H1
4000 mm	G00741.02.01	☎ 1 1	136,140	H1
6000 mm	G00741.03.01	☎ 1 1	203,626	H1
ALUMINIUM BROWN				
LENGTH	CODE	☐ ☐ ☐	€	DC
3000 mm	G00741.01.02	☎ 1 1	108,957	H1
4000 mm	G00741.02.02	☎ 1 1	180,838	H1
6000 mm	G00741.03.02	☎ 1 1	216,357	H1

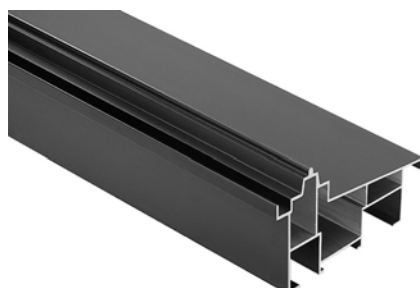

Tubular threshold with high rail

ALUMINIUM SILVER				
LENGTH	CODE	☐ ☐ ☐	€	DC
3000 mm	G00740.01.01	☎ 1 1	188,139	H1
4000 mm	G00740.02.01	☎ 1 1	250,262	H1
6000 mm	G00740.03.01	☎ 1 1	375,854	H1
ALUMINIUM BROWN				
LENGTH	CODE	☐ ☐ ☐	€	DC
3000 mm	G00740.01.02	☎ 1 1	199,340	H1
4000 mm	G00740.02.02	☎ 1 1	265,796	H1
6000 mm	G00740.03.02	☎ 1 1	398,709	H1

High cover threshold and sill



Compensator rail for second sliding sash

SILVER									
LENGTH	CODE						€	DC	
3000 mm	G00743.01.01	☎	2	2	✓		57,294	H1	
4000 mm	G00743.02.01	☎	2	2	✓		75,901	H1	
6000 mm	G00743.03.01	☎	2	2	✓		113,118	H1	
ALUMINIUM BROWN									
LENGTH	CODE						€	DC	
3000 mm	G00743.01.02	☎	2	2	✓		60,452	H1	
4000 mm	G00743.02.02	☎	2	2	✓		80,133	H1	
6000 mm	G00743.03.02	☎	2	2	✓		119,435	H1	



Supporting block for rail

CODE				€	DC
G00728.00.01	☎	1	1	2,114	H1



Supporting profile for fixed sash

LENGTH	CODE					€	DC
1500 mm	G00742.00.01	☎	12	12	✓	17,146	H1
3000 mm	G00742.00.03	☎	12	12	✓	34,232	H1



Cap for supporting profile

CODE				€	DC
G00728.00.31	☎	1	1	0,974	H1



Sealing pad, for cover threshold and sill

SASH THICKNESS	CODE					€	DC
56 mm	G00728.00.22	☎	300	300	✓	7,991	H1
68 mm	G00728.00.21	☎	250	250	✓	7,991	H1



High cover threshold and sill



Connecting kit for tubular threshold

CODE				€	DC
G00728.00.27	☎	1	1	25,031	H1

Complementary profiles



Anti-burglar kit for central point

SILVER					
LENGTH	CODE			€	DC
2500 mm	G02214.25.01	1	1	94,576	H1
3000 mm	G02214.30.01	1	1	113,490	H1
ALUMINIUM BROWN					
LENGTH	CODE			€	DC
2500 mm	G02214.25.02	1	1	94,681	H1
3000 mm	G02214.30.02	1	1	113,616	H1



Top caps for anti-burglar profile (for "C" track)

CODE				€	DC
G00756.00.93	☎	2	30	1,528	H1

Complementary profiles



Striker for POSEIDON locks

ALUMINIUM SILVER						
	CODE				€	DC
	G06001.00.01	1	1		41,363	H1
ELECTROCOLOUR ALUMINIUM						
	CODE				€	DC
	G06001.00.02	1	1		41,363	H1

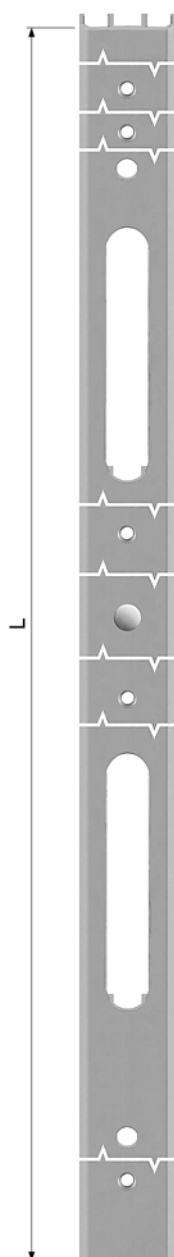

Pre-drilled locking profile for side point for Poseidon lock

ALUMINIUM SILVER						
	LENGTH	SH	CODE		€	DC
GR 1	2900	1770-2900	G013PO.01.01	1 1	77,995	H1
ELECTROCOLOUR ALUMINIUM						
	LENGTH	SH	CODE		€	DC
GR 1	2900	1770-2900	G013PO.01.02	1 1	77,995	H1



Complementary profiles

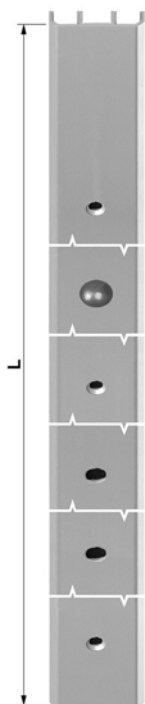

Pre-drilled locking profile for lateral point



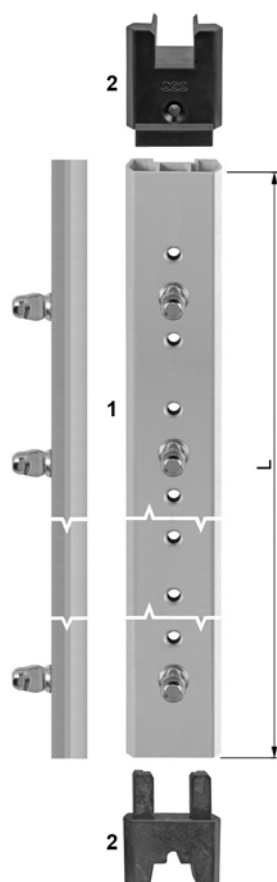



ALUMINIUM SILVER							
	LENGTH	SH	CODE			€	DC
GR 0	1800	800-1800	G01341.00.01	1	1	42,780	H1
GR 1	2900	1770-2900	G01341.01.01	1	1	70,250	H1
ELECTROCOLOUR ALUMINIUM							
	LENGTH	SH	CODE			€	DC
GR 0	1800	800-1800	G01341.00.02	1	1	42,780	H1
GR 1	2900	1770-2900	G01341.01.02	1	1	70,250	H1



1+2 Locking profile for coaxial sashes with caps

ALUMINIUM SILVER							
	LENGTH	SH	CODE			€	DC
GR 1	1125	800-1200	G01757.01.01	1	1	71,097	H1
GR 2	1725	1170-1800	G01757.02.01	1	1	72,942	H1
GR 3	2075	1770-2150	G01757.03.01	1	1	85,309	H1
GR 4	2325	1920-2400	G01757.04.01	1	1	94,709	H1
ELECTROCOLOUR ALUMINIUM							
	LENGTH	SH	CODE			€	DC
GR 1	1125	800-1200	G01757.01.02	1	1	72,431	H1
GR 2	1725	1170-1800	G01757.02.02	1	1	74,272	H1
GR 3	2075	1770-2150	G01757.03.02	1	1	98,929	H1
GR 4	2325	1920-2400	G01757.04.02	1	1	103,606	H1

2 Sealing fillers kit for replacement

BLACK						
	CODE				€	DC
	G01757.96.00	1	50		5,469	H1
GREY						
	CODE				€	DC
	G01453.00.86	1	50		5,469	H1

Complementary profiles

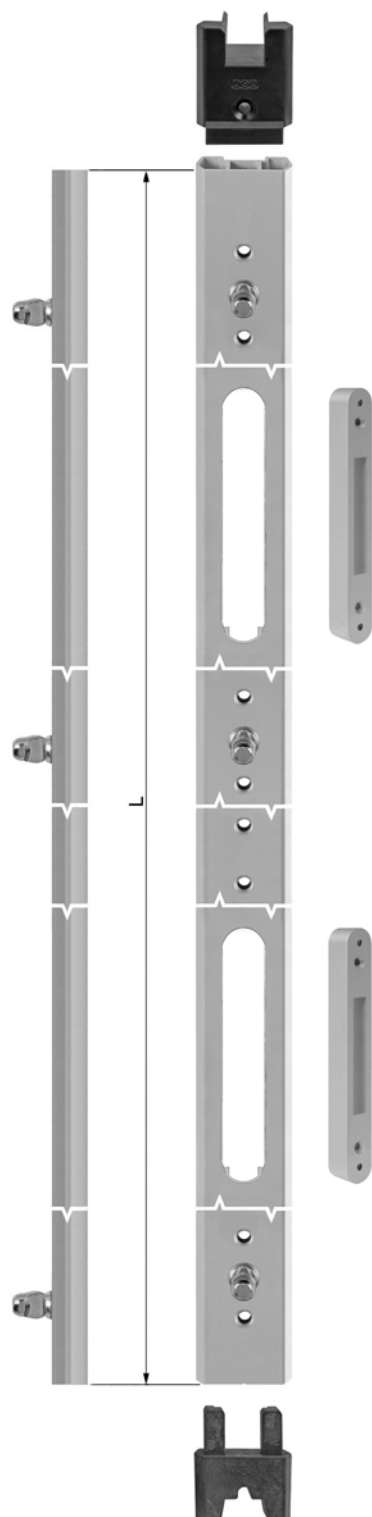

Poseidon lock for coaxial sashes with caps

ALUMINIUM SILVER							
	LENGTH	SH	CODE				€ DC
GR 4	2325	1920-2400	GP1757.05.01	1	1		180,613 H1
ELECTROCOLOUR ALUMINIUM							
	LENGTH	SH	CODE				€ DC
GR 4	2325	1920-2400	GP1757.05.02		1	1	189,511 H1



Complementary profiles

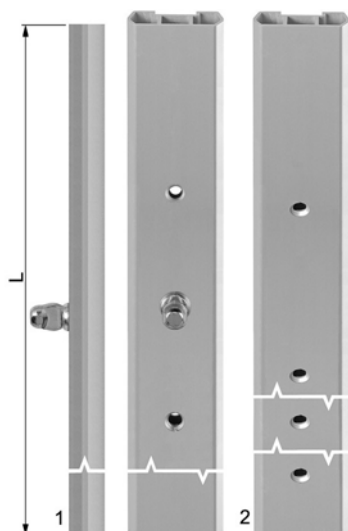

Extensions for locking profiles for coaxial sashes

ALUMINIUM SILVER						
	LENGTH	APPLICATION	CODE			€ DC
1	500 mm	with locking pin	G01757.97.01	1	1	53,429 H1
2	1000 mm	profile without pin	G01757.00.01	1	1	48,892 H1
ELECTROCOLOUR ALUMINIUM						
	LENGTH	APPLICATION	CODE			€ DC
1	500 mm	with locking pin	G01757.97.02	1	1	59,277 H1
2	1000 mm	profile without pin	G01757.00.02	1	1	50,652 H1

Gaskets



Magnetic gasket kit for central point

Prices for kit (2 gaskets)						
FINISH	LENGTH	CODE			€	DC
Black	2,5 m	G02224.25.93	1	1	27,803	H1
	3,0 m	G02224.30.93	1	1	33,356	H1



PVC bottom lateral flexible gasket

1 Prices per meter						
FINISH	LENGTH	CODE			€	DC
Black	40 m	G00733.01.01	40	40	1,197	H1
	200 m	G00733.01.02	200	200	1,197	H1

Bottom lateral flexible gasket in elaprene

1 Prices per meter						
FINISH	LENGTH	CODE			€	DC
Black	40 m	G00733.04.01	40	40	1,565	H1
	200 m	G00733.04.02	200	200	1,565	H1
White	40 m	G00733.11.01	40	40	1,602	H1



PVC top flexible gasket

2 Prices per meter						
FINISH	LENGTH	CODE			€	DC
Black	40 m	G00733.02.01	40	40	1,356	H1
	200 m	G00733.02.02	200	200	1,356	H1

Top flexible gasket in elaprene



2 Prices per meter						
FINISH	LENGTH	CODE			€	DC
Black	40 m	G00733.05.01	40	40	1,787	H1
	200 m	G00733.05.02	200	200	1,787	H1
White	40 m	G00733.12.01	40	40	1,830	H1

Gaskets



EPDM gasket for "C" track



3 Prices per meter

FINISH	LENGTH	CODE	  	€	DC
Black	100 m	G00733.07.01	100 100	2,067	H1



Gasket for compensator rail G00743 (stock exhaustion)

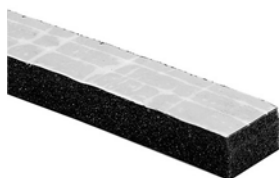

Prices per meter

FINISH	LENGTH	CODE	  	€	DC
Black	2 m	G00733.03.02	2 2	2,046	H1
	3 m	G00733.03.03	3 3	2,046	H1



PVC neoprene gasket for rails

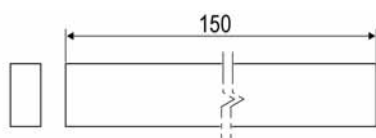

Prices per meter

FINISH	LENGTH	CODE	  	€	DC
20 m		G00733.06.00	20 20	0,647	H1



EPDM gasket for L 150 mm top locking profile

BLACK

	CODE	  	€	DC
	G01416.17.15	20 100	1,073	H1



Squared handles



Handle and external pull

ALUMINIUM					
FINISH	CODE			€	DC
Silver	G05301.01.01	1	1	73,264	H1
Brown 8707	G05301.01.94	1	1	73,264	H1
Titanium	G05301.01.F9	1	1	84,278	H1



Handle with cylinder hole and external pull

ALUMINIUM					
FINISH	CODE			€	DC
Silver	G05303.01.01	1	1	73,264	H1
Brown 8707	G05303.01.94	1	1	73,264	H1
Titanium	G05303.01.F9	1	1	84,278	H1



Internal/external handle

ALUMINIUM					
FINISH	CODE			€	DC
Silver	G05304.01.01	1	1	131,902	H1
Brown 8707	G05304.01.94	1	1	131,902	H1
Titanium	G05304.01.F9	1	1	151,666	H1

Curved handles



Handle and external pull

ALUMINIUM					
FINISH	CODE			€	DC
Silver	• G05311.01.01	1	1	66,875	H1
White 9016	• G05311.01.76	1	1	66,875	H1
Brown 8707	• G05311.01.94	1	1	66,875	H1



Handle with cylinder hole and external pull

ALUMINIUM					
FINISH	CODE			€	DC
Silver	• G05313.01.01	1	1	66,875	H1
White 9016	• G05313.01.76	1	1	66,875	H1
Brown 8707	• G05313.01.94	1	1	66,875	H1



Internal/external handle

ALUMINIUM					
FINISH	CODE			€	DC
Silver	• G05314.01.01	1	1	116,308	H1
White 9016	• G05314.01.76	1	1	116,308	H1
Brown 8707	• G05314.01.94	1	1	116,308	H1



Tubular handles



Handle and external pull

ALUMINIUM						
FINISH	CODE				€	DC
Silver	G00744.01.01	1	1		65,696	H1
Electrocolour	G00744.01.02	1	1		74,381	H1
BRASS						
FINISH	CODE				€	DC
Anthracite	G00745.01.07	1	1		173,735	H1
Enamelled Polished	G00745.01.10	1	1		122,364	H1



Handle with cylinder hole and external pull

ALUMINIUM						
FINISH	CODE				€	DC
Silver	G00744.02.01	1	1		65,696	H1
Electrocolour	G00744.02.02	1	1		74,381	H1
BRASS						
FINISH	CODE				€	DC
Anthracite	G00745.02.07	1	1		173,735	H1
Enamelled Polished	G00745.02.10	1	1		122,364	H1



Internal/external handle

ALUMINIUM						
FINISH	CODE				€	DC
Silver	G00744.03.01	1	1		115,036	H1
Electrocolour	G00744.03.02	1	1		132,460	H1
BRASS						
FINISH	CODE				€	DC
Anthracite	G00745.03.07	1	1		326,266	H1
Enamelled Polished	G00745.03.10	1	1		251,157	H1



Short handle for window

ALUMINIUM						
FINISH	CODE				€	DC
Silver	G00744.04.01	1	1		50,360	H1
Electrocolour	G00744.04.02	1	1		62,877	H1
BRASS						
FINISH	CODE				€	DC
Enamelled Polished	G00745.04.10	1	1		102,859	H1

Tubular handles

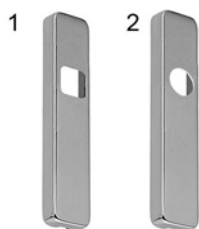

Blind plate for handle

ALUMINIUM						
	FINISH	CODE			€	DC
1	Electrocolour*	G00747.00.02	10	10	✓	11,622 H1
2	Silver	G00747.01.01	10	10	✓	10,098 H1
	Electrocolour	G00747.01.02	10	10	✓	11,622 H1
BRASS						
	FINISH	CODE			€	DC
2	Anthracite	G00748.00.07	1	1		28,539 H1
	Enamelled Polished	G00748.00.10	5	5	✓	18,895 H1

*stock exhaustion

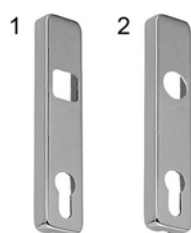





Plate with cylinder hole for handle

ALUMINIUM						
	FINISH	CODE			€	DC
1	Electrocolour*	G00750.00.02	1	1		11,622 H1
2	Silver	G00750.01.01	10	10	✓	10,098 H1
	Electrocolour	G00750.01.02	10	10	✓	11,622 H1
BRASS						
	FINISH	CODE			€	DC
2	Anthracite	G00751.00.07	10	10	✓	28,539 H1
	Enamelled Polished	G00751.00.10	10	10	✓	18,895 H1

*stock exhaustion



Hub and screw kit for handle

STEEL					
	CODE				€ DC
Hub 10x170, screws M5x100*	G05390.00.00	1	1		8,275 H1
Hub 10x170, screws M6x100**	G05390.01.00				r.

* Specific for square handles G0530x.01.xx and tubular handles G0074x.0x.xx. Necessary only for SMA upper than 68 mm.

** Specific for curved handles G0531x.01.xx. Necessary only for SMA upper than 78 mm.



Plate for short handle fixing

STEEL						
SCREW HOLE	CODE				€	DC
M5	G00754.00.04	200	200	✓	3,601	H1
M6**	• G00754.00.05	200	200	✓	r.	H1

* Specific for square handles G0530x.01.xx and tubular handles G0074x.0x.xx.

** Specific for curved handles G0531x.01.xx.



Anti-burglar plate for handle cover-tray

	CODE				€	DC
	G05009.00.00		48	48	✓	4,776 H1

Tubular handles



Pull handle

ALUMINIUM						
FINISH	CODE				€	DC
Silver	G00752.00.01	10	10	✓	19,234	H1
Electrocolour	G00752.00.02	10	10	✓	21,488	H1
BRASS						
FINISH	CODE				€	DC
Anthracite	G00753.00.07	1	1		36,770	H1
Enamelled Polished	G00753.00.10	5	5	✓	24,646	H1



Key - U-Tech

BRASS						
APPLICATION	CODE				€	DC
Duplicated with short neck	C34306.26.06	1	10		12,364	B6



Key - Scudo 5000

BRASS						
APPLICATION	CODE				€	DC
Duplicated with short neck	C54300.26.06	1	10		11,877	B3

Jigs

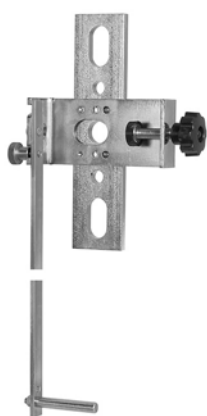

For lock holes

	CODE				€	DC
For thickness 56-72	G00746.00.01	1	1		163,602	H1
For thickness 72-98	G02301.78.92	1	1		163,602	H1

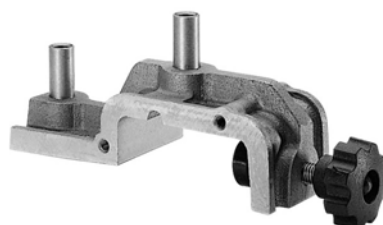

For tubular threshold

	CODE				€	DC
	G00746.00.02	1	1		102,557	H1



For locking points

	CODE				€	DC
	G00746.00.03	1	1		206,437	H1

Jigs



For ventilation striker

CODE			€	DC
G00746.00.04	1	1	19,377	H1



For locking pins

CODE			€	DC
G00746.00.05	300	300	2,605	H1



Hook for locking pins

CODE			€	DC
G00746.00.06	1	1	3,049	H1



Milling cutter for Lift&Slide

CODE			€	DC
ø 40 mm, with adapter ø 35	G00749.00.01	1	1.705,630	H1
ø 50 mm, with adapter ø 40	G00749.00.02	1	1.705,630	H1

Knife kit for cutter, L&S 300 kg

CODE			€	DC
Square cutter	G00749.00.03	1	274,943	H1
Triangular cutter	G00749.00.04	1	793,067	H1





Open, Close, Live



HARDWARE FOR COPLANAR SLIDING SYSTEMS

MADE IN ITALY

General instructions and application fields	352
Galileo automatic system - hardware for left sash - 130 kg	354
Basic kit	355
Components	359
Accessories	364
Jigs	365

AUTOMATIC GALILEO

All functions are activated automatically by the operating handle: **closing**, **tilt position** and **sliding position**.

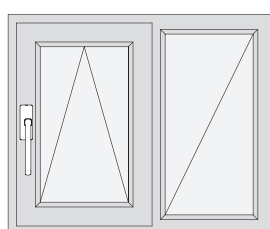

Closed position

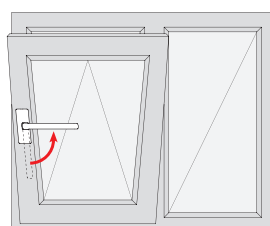

Tilt position

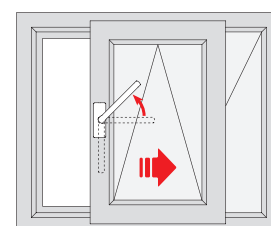

Sliding position

SEMI-AUTOMATIC GALILEO ARTECH

For the **closed position**, the DK handle must be rotated downwards up to the vertical position only after pushing the sash in closing position.

The automatical hooking of the lower corner drives allow to automatically **position** the sash on **tilt**. To reach the **sliding position**, the handle must be rotated upwards up to the vertical position first in order ① to allow the un-hooking of the corner drives and then be rotated up to the horizontal position ② to drag the sash.

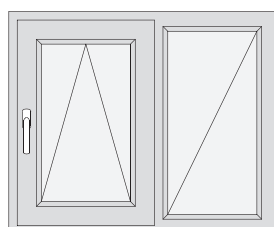

Closed position

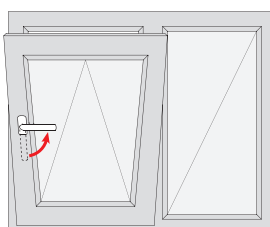

Tilt position

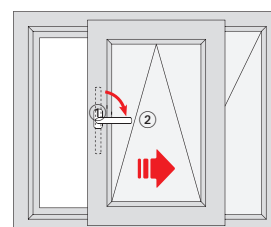

Sliding position

MANUAL COMMAND GALILEO ARTECH

For the **closed position**, the DK handle must be rotated downwards up to the vertical position only after pushing the sash in closing position.

The **tilt position** is reached by rotating the handle upwards up to the vertical position.

To reach the **sliding position**, the handle must be rotated until horizontal position in order to un-hook the corner drives and to drag the sash.

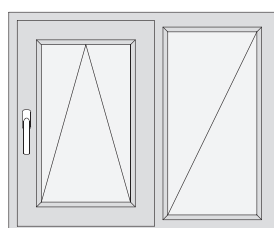

Closed position

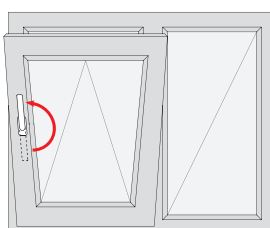

Tilt position

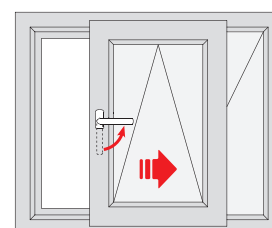

Sliding position



General instructions and application fields

GALILEO

Application fields with carriages, 115 mm opening

ATTENTION: MAX. SRH ≤ 2,5 SRW	
SRH sliding sash 835-2400* mm	* it can be overpassed using extensions
SRW 720-1760 mm with front and rear carriages (max. capacity 130 Kg)	
Backset for handle blade +7/-2 mm	
Handle height 500 */1050 mm	* it can be reduced up to 400 mm with GR1 espagnolette
Backset of espagnolette with cylinder hole 40 mm	
Sash gap with opened carriages 115 mm	

Warning:

- Please respect minimum and maximum dimensions here above and the maximum weight allowed for each sash.
- Please respect the instructions of profile producers as regard minimum and maximum dimensions, sash weight and distance between locking points.
- Don't do any change to mechanisms.
- Please use AGB components exclusively.
- Please install the mechanisms as indicated in the assembly layout, taking care about the security warnings.
- Please follow the instructions about the fastening screws: diameter, number and position. Choose the right length according to the type of profile. All screws for rails and carriages have to be fastened into the reinforced profile or into the aluminium part of the aluminium-wood profiles.
- Don't install the hardware before painting the wooden system; the painting process with hardware installed to the door let you loose the warranty.
- The screws can be fastened in a straight way avoiding to fasten them much compromising the fastening (stripping).
- Don't use acidic or acetic sealants that could corrode the mechanisms.
- Protect the sliding rail and the upper drives from dust, lime and plaster. Please clean the parts and delete the direct contact of devices with humidity.
- Please apply in a visible way the label with use instructions on the sliding sash.
- Read carefully the instructions to cut the glass.
- Forcing the mechanisms and the wrong use of the coplanar system in tilt position can cause malfunctioning and the fall of the system from the sliding rail, causing damages and injuries.

If it's possible that in some cases (e.g. in schools, nursery schools, rest homes, etc.) the sliding sash can be damaged because of mishandlings during closing movements, you have to:

- place the door stop in order to reduce the stroke;
- apply the handle with key in order to avoid a wrong use.

If you have doubts, please consult the AGB assistance.

Exclusion of liability

AGB shall not be responsible of possible damages about functioning and mechanisms of sliding systems, where the causes regard defects of type, non-compliance with the assembly layout of the aggressive mishandling, lack of periodic maintenance as indicated in this manual, lack of information and instructions to the end customer.

General instructions and application fields

GALILEO

Technical features

Applications

On wooden, PVC, alu-wood systems apart from gap and rebate.

Dimensions

The Galileo system is used for the construction of sliding sashes with sash rebate width (SRW) ranging from 720 to 1760 mm, and sash rebate height (SRH) ranging from 835 to 2400 mm. It's available a 500 mm extension (it can be cut up to 250 mm) and it allows to realise sliding sashes over the declared SRH.

Maximum weight

The weight of each sliding sash equipped with the Galileo hardware mustn't exceed 130 kg with 2 carriages.

Sill

Galileo can also be installed on very reduced sill sections. The minimum useful dimension allowed is based on a fixed width of 48 mm + the overlap of the sash rebate on the frame.

GALILEO

Application fields

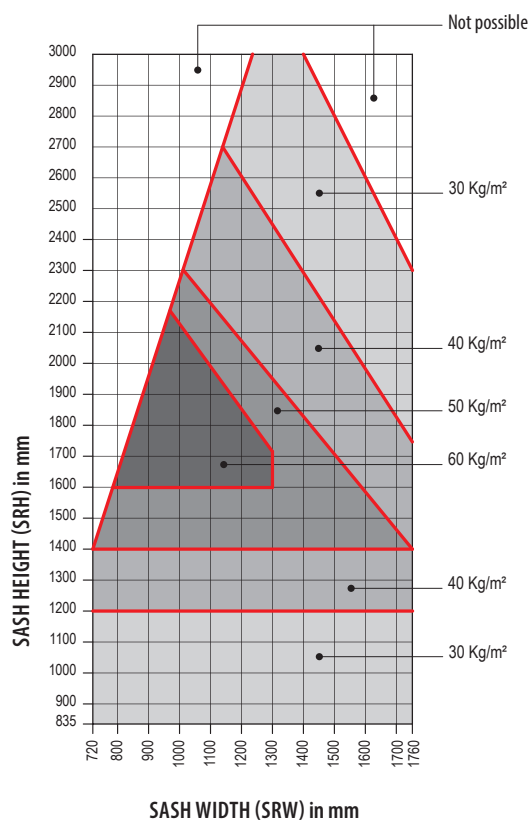

$$SRH \leq 2,5 SRW$$



Galileo automatic system - hardware for left sash - 130 kg

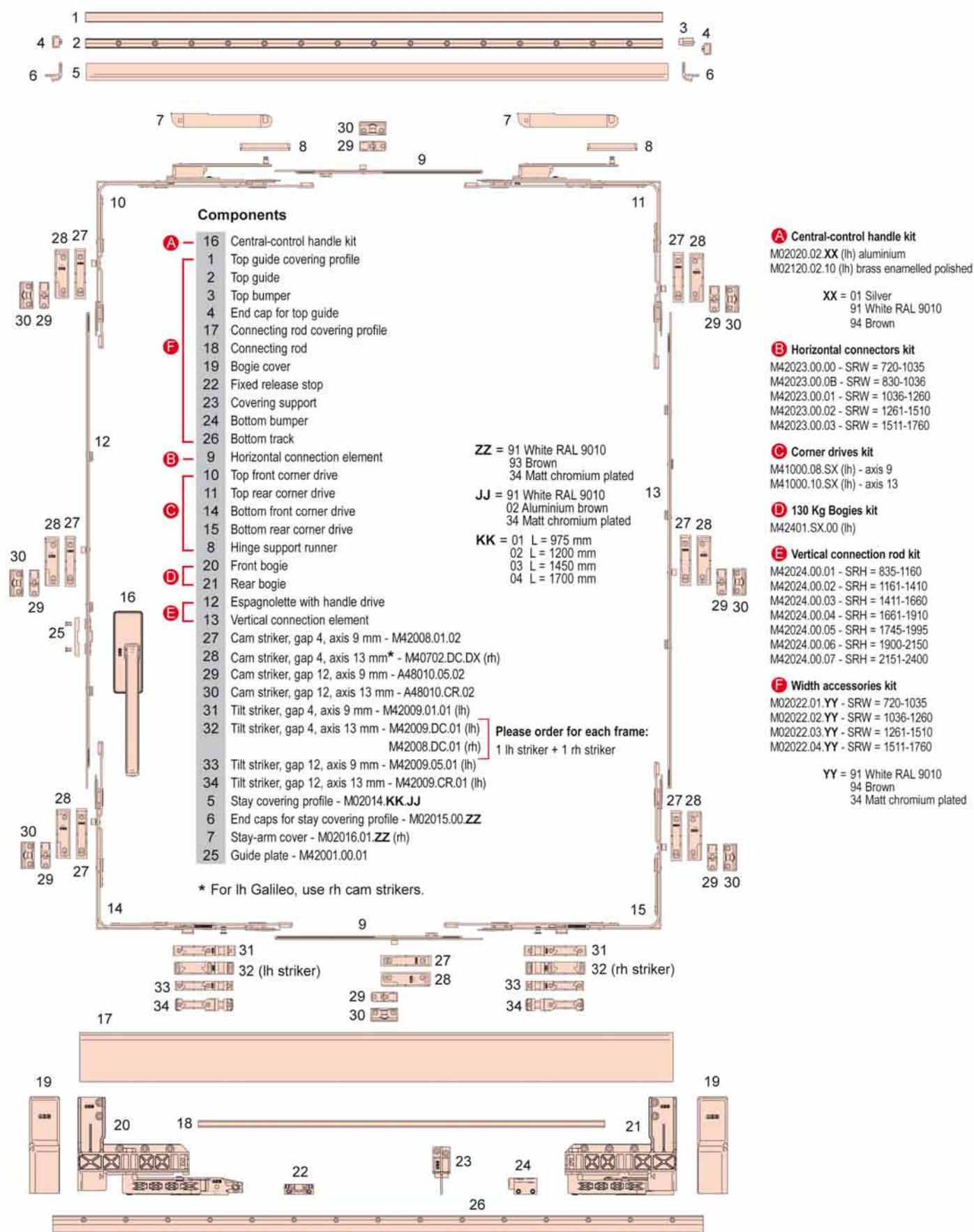

Basic kit



Central - control handle kit

ALUMINIUM						
FINISH	HAND	CODE			€	DC
Silver	rh	M02020.01.01	1	1	123,705	H2
	lh	M02020.02.01	1	1	123,705	H2
White RAL 9010	rh	M02020.01.91	1	1	132,424	H2
	lh	M02020.02.91	1	1	132,424	H2
Brown	rh	M02020.01.94	1	1	132,424	H2
	lh	M02020.02.94	1	1	132,424	H2
BRASS						
FINISH	HAND	CODE			€	DC
Enamelled Polished	rh	M02120.01.10	1	1	165,784	H2
	lh	M02120.02.10	1	1	165,784	H2

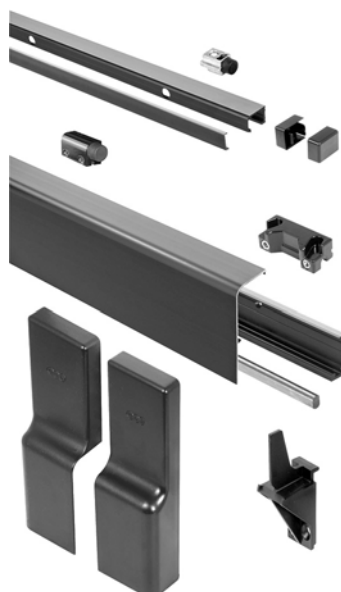

Width accessories kit - 115 mm opening

WHITE RAL 9010						
SRW	GR	CODE			€	DC
720-1035	1	M02022.01.91	1	1	170,161	H2
1036-1260	2	M02022.02.91	1	1	193,364	H2
1261-1510	3	M02022.03.91	1	1	221,523	H2
1511-1760	4	M02022.04.91	1	1	250,594	H2
BROWN						
SRW	GR	CODE			€	DC
720-1035	1	M02022.01.94	1	1	173,241	H2
1036-1260	2	M02022.02.94	1	1	196,781	H2
1261-1510	3	M02022.03.94	1	1	226,879	H2
1511-1760	4	M02022.04.94	1	1	255,040	H2
MATT CHROMIUM PLATED						
SRW	GR	CODE			€	DC
720-1035	01	M02022.01.34	1	1	179,684	H2
1036-1260	02	M02022.02.34	1	1	203,431	H2
1261-1510	03	M02022.03.34	1	1	235,653	H2
1511-1760	04	M02022.04.34	1	1	264,358	H2



Basic kit

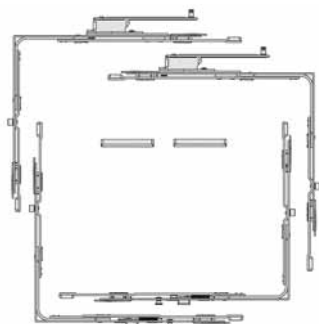

Corner drives kit for Galileo

AXIS	HAND	CODE			€	DC
9	rh	M41000.08.DX	1	1	143,367	H2
	lh	M41000.08.SX	1	1	143,368	H2
13	rh	M41000.10.DX	1	1	143,367	H2
	lh	M41000.10.SX	1	1	143,367	H2

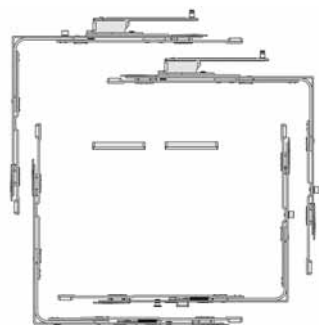

Corner drives kit without real cams for Galileo

AXIS	HAND	CODE			€	DC
9	rh	M41100.08.DX	1	1	143,367	H2
	lh	M41100.08.SX	1	1	143,367	H2
13	rh	M41100.10.DX	1	1	143,367	H2
	lh	M41100.10.SX	1	1	143,367	H2

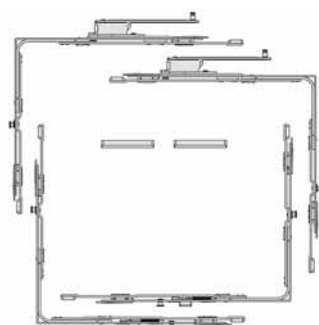

Anti-burglar corner drives kit for Galileo

AXIS	HAND	CODE			€	DC
9	rh	M41010.08.DX	1	1	148,463	H2
	lh	M41010.08.SX	1	1	148,463	H2
13	rh	M41010.10.DX	1	1	148,463	H2
	lh	M41010.10.SX	1	1	148,463	H2

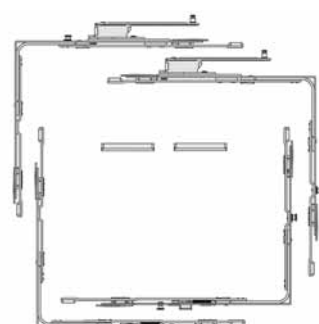

Anti-burglar corner drives kit without rear cams for Galileo

AXIS	HAND	CODE			€	DC
9	rh	M41110.08.DX	1	1	148,463	H2
	lh	M41110.08.SX	1	1	148,463	H2
13	rh	M41110.10.DX	1	1	148,463	H2
	lh	M41110.10.SX	1	1	148,463	H2



130 kg carriages kit - 115 mm opening

HAND	CODE			€	DC
rh	M42401.DX.00	1	1	256,323	H2
lh	M42401.SX.00	1	1	256,323	H2

The kit contains a rear and a front carriage.

Basic kit

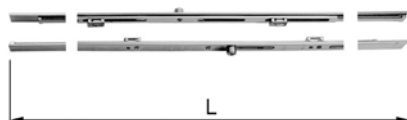

Horizontal connectors kit

GR	SRW	LENGTH	CAMS	CODE			€	DC
0	720-1035	415		M42023.00.00	1	1	21,325	H2
0 bis	830-1035	415	1+1	M42023.00.08	1	1	23,575	H2
1	1036-1260	640	1+1	M42023.00.01	1	1	24,288	H2
2	1261-1510	890	1+1	M42023.00.02	1	1	28,335	H2
3	1511-1760	1140	1+1	M42023.00.03	1	1	31,584	H2

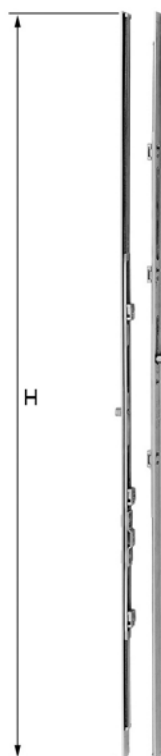

Vertical connecting rod kit

SRH	H	HANDLE H	GR	CAMS	CODE			€	DC
835-1160	640	*	1		M42024.00.01	1	1	25,258	H2
1161-1410	890	500	2	1+1	M42024.00.02	1	1	29,873	H2
1411-1660	1140	500	3	1+1	M42024.00.03	1	1	33,122	H2
1661-1910	1390	500	4	1+1	M42024.00.04	1	1	35,861	H2
1745-1995	1476	1050	5	2+2	M42024.00.05	1	1	38,027	H2
1900-2150	1630	1050	6	2+2	M42024.00.06	1	1	40,023	H2
2151-2400	1880	1050	7	2+2	M42024.00.07	1	1	42,755	H2

* it is possible to get the 400-450 and 500 mm handle height depending on the lower trimming.

Vertical connecting rod kit for second sash

SRH	H	HANDLE H	GR	CAMS	CODE			€	DC
1161-1410	890	500	2	1	M42124.00.02	1	1	29,873	H2
1411-1660	1140	500	3	1	M42124.00.03	1	1	33,122	H2
1661-1910	1390	500	4	1	M42124.00.04	1	1	35,861	H2
1745-1995	1476	1050	5	2	M42124.00.05	1	1	38,027	H2
1900-2150	1630	1050	6	2	M42124.00.06	1	1	40,023	H2
2151-2400	1880	1050	7	2	M42124.00.07	1	1	42,755	H2

Horizontal connectors kit - Anti-burglar

GR	SRW	LENGTH	CAMS	CODE			€	DC
0 Bis	830-1035	415	1+1	M42023.01.08	1	1	23,575	H2
1	1036-1260	640	1+1	M42023.01.01	1	1	24,288	H2
2	1261-1510	890	1+1	M42023.01.02	1	1	28,335	H2
3	1511-1760	1140	1+1	M42023.01.03	1	1	31,584	H2









Vertical connecting rod kit - Anti-burglar

SRH	H	HANDLE H	GR	CAMS	CODE			€	DC
1161-1410	890	500	2	1+1	M42024.01.02	1	1	29,873	H2
1411-1660	1140	500	3	1+1	M42024.01.03	1	1	33,122	H2
1661-1910	1390	500	4	1+1	M42024.01.04	1	1	35,861	H2
1745-1995	1476	1050	5	2+2	M42024.01.05	1	1	38,027	H2
1900-2150	1630	1050	6	2+2	M42024.01.06	1	1	40,023	H2
2151-2400	1880	1050	7	2+2	M42024.01.07	1	1	42,755	H2



Basic kit

Vertical connecting rod kit for second sash - Anti-burglar

SRH	H	HANDLE H	GR	CAMS	CODE				€	DC
1161-1410	890	500	2	1	M42124.01.02		1	1	29,873	H2
1411-1660	1140	500	3	1	M42124.01.03		1	1	33,122	H2
1661-1910	1390	500	4	1	M42124.01.04		1	1	35,861	H2
1745-1995	1476	1050	5	2	M42124.01.05		1	1	38,027	H2
1900-2150	1630	1050	6	2	M42124.01.06		1	1	40,023	H2
2151-2400	1880	1050	7	2	M42124.01.07		1	1	42,755	H2



Guide plate for central-control handle

CODE				€	DC
M42001.00.01	1	200		2,799	H2

Components



Espagnolette kit with cylinder hole + connecting rod

BACKSET	SRH	GR	CAMS	CODE				€	DC
40	1660-1910	4	1	M42027.40.04		1	1	143,565	H2
	1745-1995	5	2	M42027.40.05		1	1	147,993	H2
	1900-2150	6	2	M42027.40.06		1	1	150,761	H2
	2150-2400	7	2	M42027.40.07		1	1	156,074	H2

Note: bushing holes for threshold fastening M5 threaded.



Components



Single handle with cylinder hole for Galileo lock

ALUMINIUM						
FINISH	CODE				€	DC
Silver	M02020.03.01	☎	1	1	54,296	H2
Electrocolour	M02020.03.02	☎	1	1	61,603	H2
White RAL 9010	M02020.03.91	☎	1	1	54,296	H2
BRASS						
FINISH	CODE				€	DC
Enamelled Polished	M02020.03.10	☎	1	1	127,555	H2



Internal/external handle with cylinder, max. sash thickness 90 mm

ALUMINIUM						
FINISH	HAND	CODE			€	DC
Silver	rh	M02020.04.01	1	1	182,559	H2
	lh	M02020.05.01	1	1	182,559	H2
Electrocolour	rh	M02020.04.02	1	1	191,740	H2
	lh	M02020.05.02	1	1	191,740	H2
White RAL 9010	rh	M02020.04.91	1	1	188,290	H2
	lh	M02020.05.91	1	1	188,290	H2
BRASS						
FINISH	HAND	CODE			€	DC
Enamelled Polished	rh	M02120.04.10	1	1	251,435	H2
	lh	M02120.05.10	1	1	251,435	H2

Note: maximum sash thickness 90 mm.

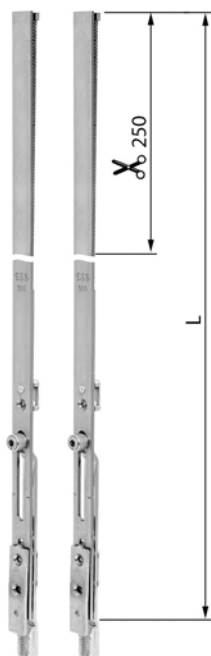

Extensions kit

	LENGTH	CODE			€	DC
In pairs	500 mm	M42026.00.00	1	1	20,756	H2

Anti-burglar extension kit

	CODE				€	DC
	M42026.01.00	1	1		20,756	H2

Components

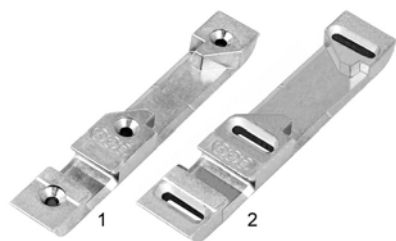

Tilt lock striker - gap 4

DIMENSIONS	HAND	AXIS	CODE				€	DC
1 18X111X8	rh	9	M42008.01.01	20	20		6,474	H2
	lh	9	M42009.01.01	20	20		6,474	H2
2 23x111x9*	rh	13	M42008.DC.01	10	10		9,175	H2
	lh	13	M42009.DC.01	10	10		9,175	H2

Note: on windows and doors with axis 13, please ask for a rh and a lh striker, independently to the hand of window.

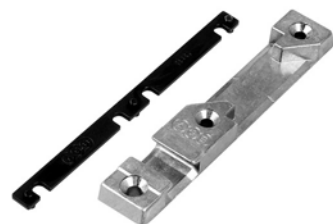

Tilt lock striker - gap 11

DIMENSIONS		CODE				€	DC
17x109x9	RH appl. with thick.	M42008.04.01	20	20		6,474	H2
	LH appl. with thick.	M42009.04.01	20	20		6,474	H2

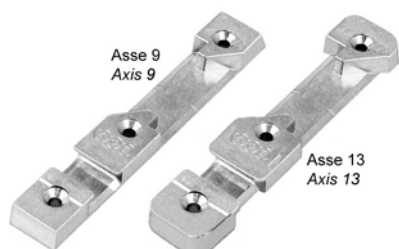

Tilt lock striker - gap 12

DIMENSIONS		CODE				€	DC
17x109x9	rh axis 9	M42008.05.01	20	20		6,474	H2
	lh axis 9	M42009.05.01	20	20		6,474	H2
23X109X9	rh axis 13	M42008.CR.01	20	20		6,474	H2
	lh axis 13	M42009.CR.01	20	20		6,474	H2



Cam strikers - gap 4

DIMENSIONS		CODE				€	DC
18X82X8	1 axis 9 - non-handed	M42008.01.02	50	500		0,705	H2
23x82x8	2 rh axis 13	M40702.DC.DX	20	200		0,978	H2
	2 lh axis 13	M40702.DC.SX	20	200		0,978	H2



Cam strikers - gap 12

	DIMENSIONS	CODE				€	DC
2 Axis 9x18	17x46x8	A51400.05.02	50	50		0,677	F3
3 Axis 13x24	23x46x8,5	A48010.CR.02	50	500		0,701	F2

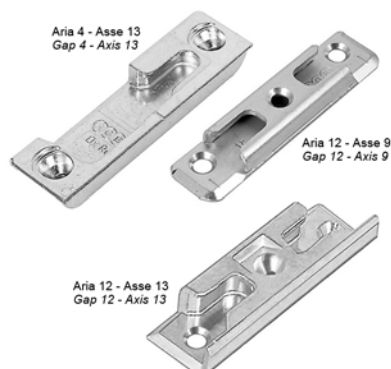

Anti-burglar cam strikers

Gap 4							
AXIS	DIMENSIONS	HAND	CODE				€ DC
13*	102x23x8	rh	M40703.DC.DX	50	50		2,164 H2
	102x23x8	lh	M40703.DC.SX	50	50		2,164 H2
GAP 12							
AXIS	DIMENSIONS		CODE				€ DC
Axis 9*	18x74x8,5		A48013.05.22	50	250		2,172 F2
Axis 13*	24x72x9		A48010.CR.13	50	300		1,731 F2

*jig M01303.DC.00

Components



Cam strikers - gap 11

DIMENSIONS	GROOVE	CODE		€	DC
15X46X8	8+6	A40017.03.02	50 500	0,701	F2
	8+7	A40017.04.02	50 500	0,701	F2

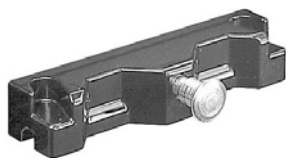

Mobile release stop

MATT CHROMIUM PLATED					
	CODE		€	DC	
	M02011.02.34	1 1	18,395	H2	
WHITE RAL 9010					
	CODE		€	DC	
	M02011.02.91	1 1	16,820	H2	
BROWN					
	CODE		€	DC	
	M02011.02.94	1 1	16,820	H2	

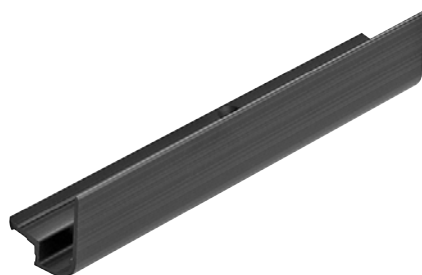

Stay cover profile for Galileo

MATT CHROMIUM PLATED					
SRH	LENGTH	CODE		€	DC
720-1035	975	M02014.01.34	1 1	28,632	H2
1036-1260	1200	M02014.02.34	1 1	32,501	H2
1261-1510	1450	M02014.03.34	1 1	34,377	H2
1511-1760	1700	M02014.04.34	1 1	36,127	H2
WHITE RAL 9010					
SRH	LENGTH	CODE		€	DC
720-1035	975	M02014.01.91	☎ 1 1	27,531	H2
1036-1260	1200	M02014.02.91	☎ 1 1	31,252	H2
1261-1510	1450	M02014.03.91	☎ 1 1	33,053	H2
1511-1760	1700	M02014.04.91	☎ 1 1	34,737	H2
ALUMINIUM BROWN					
SRH	LENGTH	CODE		€	DC
720-1035	975	M02014.01.02	1 1	27,531	H2
1036-1260	1200	M02014.02.02	1 1	31,252	H2
1261-1510	1450	M02014.03.02	1 1	33,053	H2
1511-1760	1700	M02014.04.02	1 1	34,737	H2

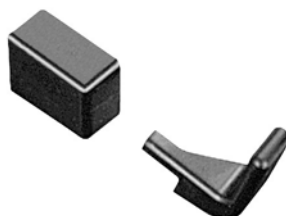

End caps (rh+lh) for covering profile of drives

MATT CHROMIUM PLATED					
	CODE		€	DC	
	M02015.00.34	1 1	3,149	H2	
WHITE RAL 9010					
	CODE		€	DC	
	M02015.00.91	1 1	3,028	H2	
BLACK					
	CODE		€	DC	
	M02015.00.93	1 1	3,028	H2	

Components



Stay-arm covers kit for M41xxx.xx.xx basic kit

MATT CHROMIUM PLATED						
HAND	CODE				€	DC
rh	M02018.DX.34	1	1		10,768	H2
lh	M02018.SX.34	1	1		10,768	H2
WHITE RAL 9010						
HAND	CODE				€	DC
rh	M02018.DX.91	1	1		7,844	H2
lh	M02018.SX.91	1	1		7,844	H2
BLACK						
HAND	CODE				€	DC
rh	M02018.DX.93	1	1		7,844	H2
lh	M02018.SX.93	1	1		7,844	H2



Accessories



DK handle with low neck

WHITE RAL 9010					
	CODE			€	DC
	M02020.11.91	1	1	10,797	H2
ALUMINIUM BROWN					
	CODE			€	DC
	M02020.11.02	1	1	10,797	H2
GLIDED					
	CODE			€	DC
	M02020.11.31	1	1	11,462	H2

Note: the handle design could be different from the picture.



Removable handle

LIGHT BRONZE PLATED					
	CODE			€	DC
	M02020.14.14	1	1	15,035	H2



Plastic washer with mobile aluminium cover

WHITE RAL 9010					
	CODE			€	DC
	M02020.12.91	10	10	✓	11,190 H2
ALUMINIUM BROWN					
	CODE			€	DC
	M02020.12.02	10	10	✓	11,190 H2
SILVER					
	CODE			€	DC
	M02020.12.01	10	10	✓	10,163 H2
GLIDED					
	CODE			€	DC
	M02020.12.31	10	10	✓	10,078 H2

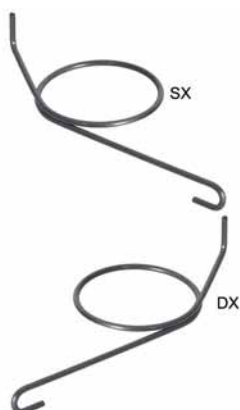

Spring for front carriages, for replacement

HAND	CODE			€	DC
rh	M02400.00.DX	10	100	✓	2,976 H2
lh	M02400.00.SX	10	100	✓	2,976 H2

Note: only for standard carriages.

Jigs

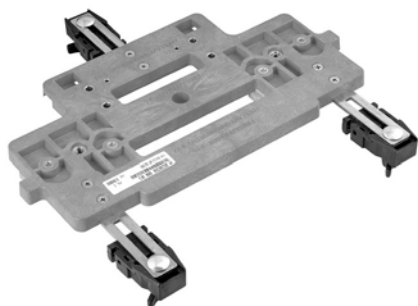

Jig for handle

CODE				€	DC
M02030.00.01	1	1		247,972	H2

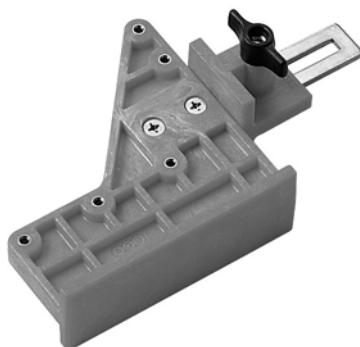

Jig for 130 kg - 115 mm opening

CODE				€	DC
M02030.00.02	1	1		121,993	H2



Jig for release stop

CODE				€	DC
M02030.00.03	1	1		57,008	H2

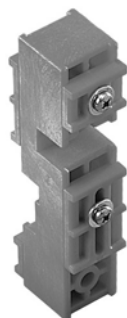

Jig for Galileo tracks, 115 mm opening

CODE				€	DC
M02030.00.04	1	1		76,389	H2



Jig for hole centring

CODE				€	DC
M02030.00.05	1	1		15,966	H2



Jigs

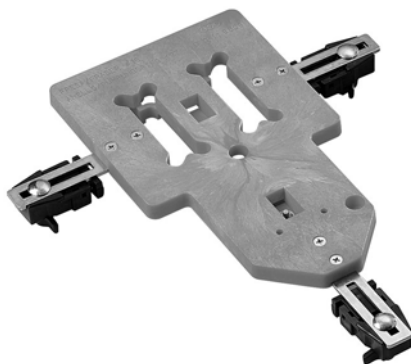

Jig for cam striker on corner drive

CODE				€	DC
M02030.01.01	1	1		141,374	H2



Jig for tilt striker

CODE				€	DC
M02030.01.03	1	1		141,374	H2



Jig for roller cam 82x18/23x8

GAP	CODE				€	DC
4 mm	A20030.01.27	1	1		34,150	F2

Jig for anti-burglar roller cam 102x23x8

CODE				€	DC
gap 4, axis 13 anti-burglar M40703.DC.xx	M01303.DC.00	1	1	34,150	H2



Shim for use of jig M02030.01.01 on second sash

CODE				€	DC
M02030.01.02	100	100	✓	7,984	H2

Shim for gap 11, for art. A20030.01.25 jigs

CODE				€	DC
A20030.01.01	100	100	✓	0,775	F2

Jigs

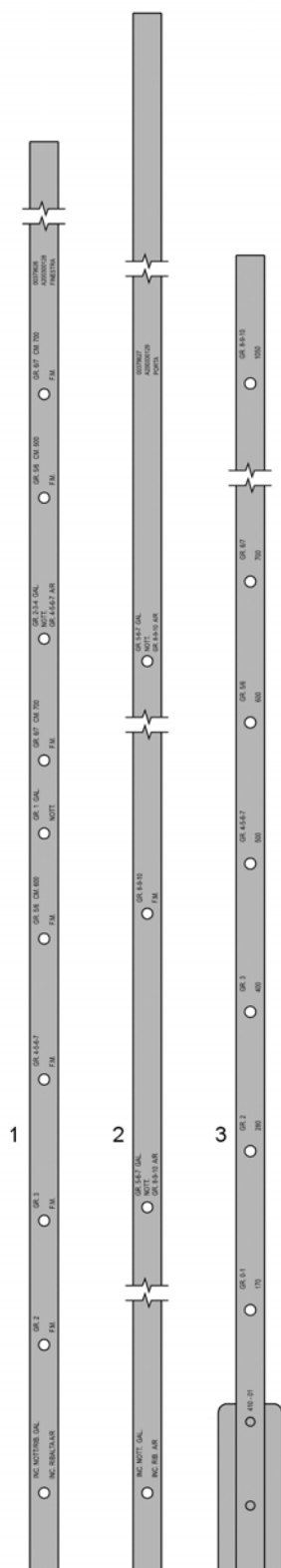

Jigs rod for window jamb milling

	SRH	CODE				€	DC
1	835-1910	A20030.01.28	1	1		11,918	F2

Jigs rod for balcony-doors jamb milling

	SRH	CODE				€	DC
2	1745-2400	A20030.01.29	1	1		11,918	F2

Jigs rod for lower transom

	SRH	CODE				€	DC
1	835-1910	A20030.01.28	1	1		11,918	F2

Jigs rod for handle jig

	CODE				€	DC
3	A20030.00.00	1	1		16,444	F2



General instructions and application fields	369
Galileo SA - Hardware for left sash	371
<hr/>	
Basic kits	372
Espagnolettes	373
Espagnolettes for passive sashes	376
Accessories	378
Connection elements	379
Corner Drives	380
Cam strikers	381
Strikers	382
Components	382
Jigs	382

General instructions and application fields

GALILEO ARTECH SA

Application fields with carriages, 115 mm opening

ATTENTION: MAX. SRH ≤ 2,5 SRW	
SRH sliding sash 540-2510 * mm	* it can be overpassed using extensions
SRW 600-1650 mm with front and rear carriages (max. capacity 130 Kg)	
Handle height 280, 400, 500 and 1050 mm	
Sash gap with opened carriages 115 mm	

Warning:

- Please respect minimum and maximum dimensions here above and the maximum weight allowed for each sash.
- Please respect the instructions of profile producers as regard minimum and maximum dimensions, sash weight and distance between locking points.
- Don't do any change to mechanisms.
- Please use AGB components exclusively.
- Please install the mechanisms as indicated in the assembly layout, taking care about the security warnings.
- Please follow the instructions about the fastening screws: diameter, number and position. Choose the right length according to the type of profile. All screws for rails and carriages have to be fastened into the reinforced profile or into the aluminium part of the aluminium-wood profiles.
- Don't install the hardware before painting the wooden system; the painting process with hardware installed to the door let you loose the warranty.
- The screws can be fastened in a straight way avoiding to fasten them much compromising the fastening (stripping).
- Don't use acidic or acetic sealants that could corrode the mechanisms.
- Protect the sliding rail and the upper drives from dust, lime and plaster. Please clean the parts and delete the direct contact of devices with humidity.
- Read carefully the instructions to cut the glass.
- Forcing the mechanisms and the wrong use of the coplanar system in tilt position can cause malfunctioning and the fall of the system from the sliding rail, causing damages and injuries.

If it's possible that in some cases (e.g. in schools, nursery schools, rest homes, etc.) the sliding sash can be damaged because of mishandlings during closing movements, you have to:

- place the door stop in order to reduce the stroke;
- apply the handle with key in order to avoid a wrong use.

If you have doubts, please consult the AGB assistance.



Exclusion of liability

AGB shall not be responsible of possible damages about functioning and mechanisms of sliding systems, where the causes regard defects of type, non-compliance with the assembly layout of the aggressive mishandling, lack of periodic maintenance as indicated in this manual, lack of information and instructions to the end customer.

General instructions and application fields

GALILEO ARTECH SA Technical features

Applications

On wooden, PVC, alu-wood systems apart from gap and rebate.
Galileo Artech SA allows to use a traditional DK handle avoiding the use of a special handle.

Dimensions

The Galileo Artech SA system is used for the construction of sliding sashes with sash rebate width (SRW) ranging from 600 to 1650 mm, and sash rebate height (SRH) ranging from 540 to 2510 mm.

Maximum weight

The weight of each sliding sash equipped with the Galileo Artech SA hardware mustn't exceed 130 kg.

Sill

Galileo Artech SA can also be installed on very reduced sill sections. The minimum useful dimension allowed is based on a fixed width of 48 mm and the overlap of the sash rebate on the frame.

GALILEO ARTECH SA Application fields

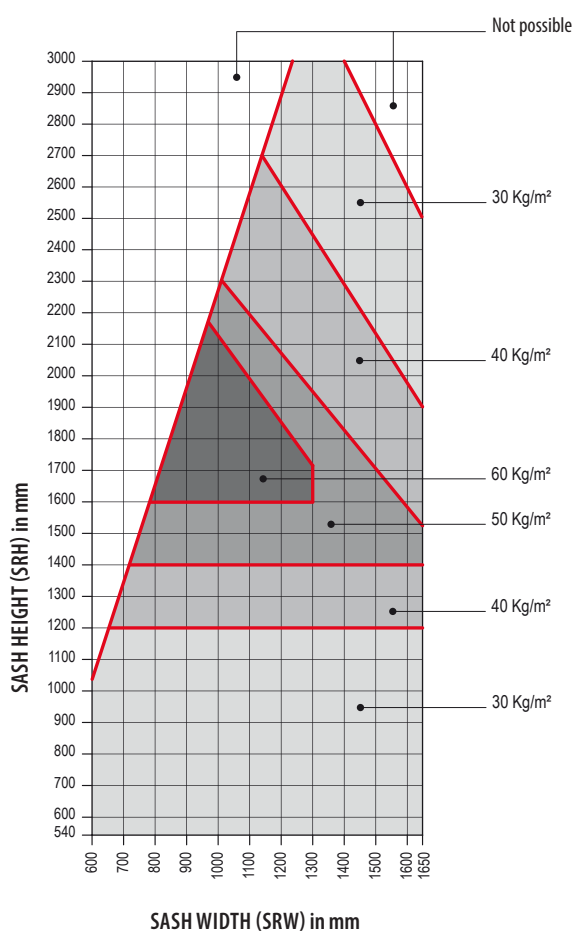

Galileo SA - Hardware for left sash

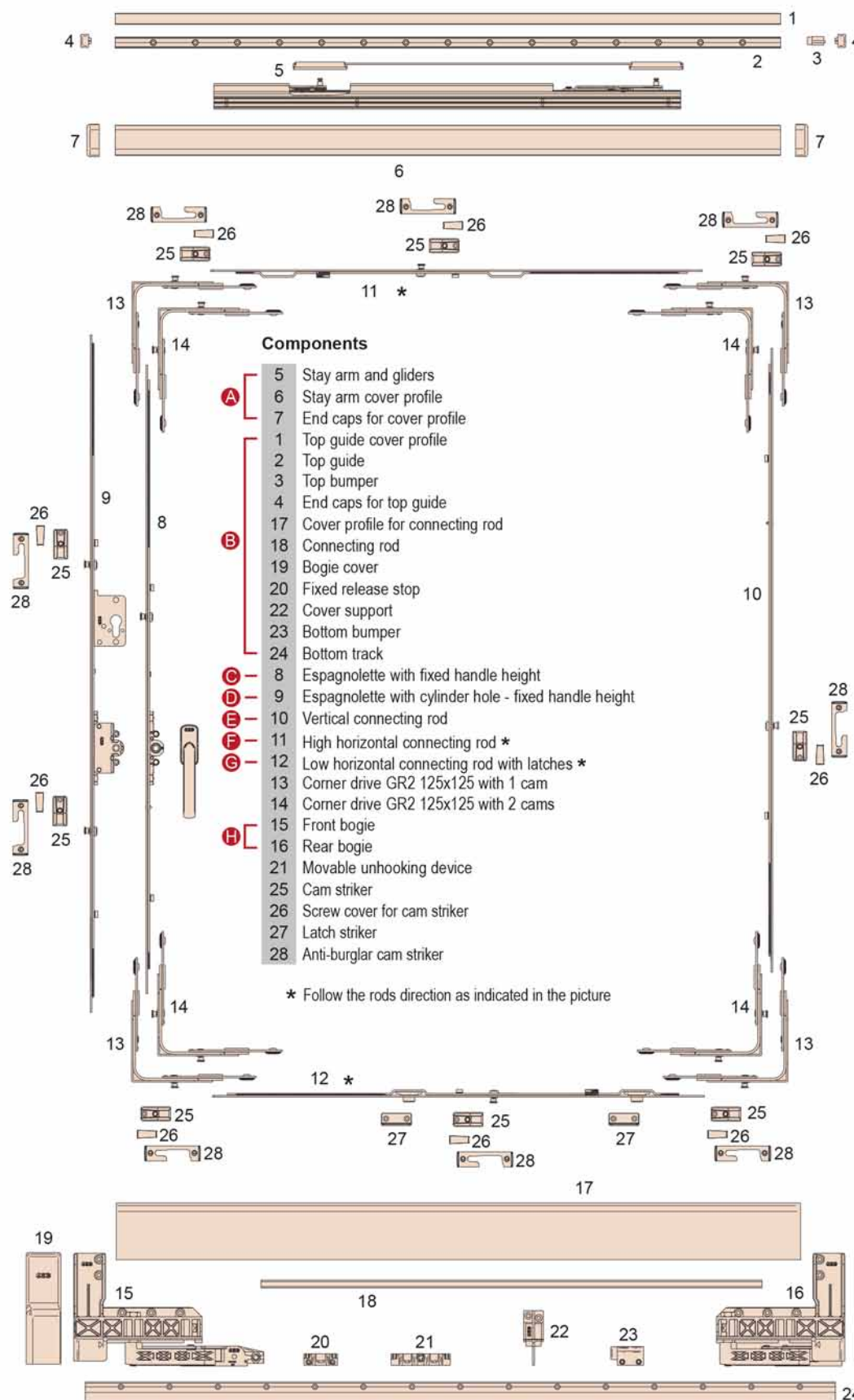
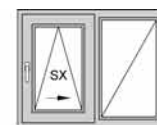

Components

- A** 5 Stay arm and gliders
- 6 Stay arm cover profile
- 7 End caps for cover profile
- 1 Top guide cover profile
- 2 Top guide
- 3 Top bumper
- 4 End caps for top guide
- 17 Cover profile for connecting rod
- 18 Connecting rod
- 19 Bogie cover
- 20 Fixed release stop
- 22 Cover support
- 23 Bottom bumper
- 24 Bottom track
- C** 8 Espagnolette with fixed handle height
- D** 9 Espagnolette with cylinder hole - fixed handle height
- E** 10 Vertical connecting rod
- F** 11 High horizontal connecting rod *
- G** 12 Low horizontal connecting rod with latches *
- 13 Corner drive GR2 125x125 with 1 cam
- 14 Corner drive GR2 125x125 with 2 cams
- 15 Front bogie
- 16 Rear bogie
- H** 21 Movable unhooking device
- 25 Cam striker
- 26 Screw cover for cam striker
- 27 Latch striker
- 28 Anti-burglar cam striker

* Follow the rods direction as indicated in the picture

A Stay-arm and accessories basic kit

M00501.00.YY - SRW = 600-720
M00501.01.YY - SRW = 721-1100
M00501.02.YY - SRW = 1101-1450
M00501.03.YY - SRW = 1451-1650

B Width accessories basic kit

M02022.00.YY - SRW = 600-720
M02022.01.YY - SRW = 721-1035
M02022.02.YY - SRW = 1036-1260
M02022.03.YY - SRW = 1261-1510
M02022.04.YY - SRW = 1511-1650

C Espagnolette, fixed handle H

A50125.15.02 - SRH = 610-810
A50125.15.03 - SRH = 794-1010
A50125.15.04 - SRH = 994-1210
A50125.15.05 - SRH = 1194-1410
A50125.15.06 - SRH = 1394-1610
A50125.15.07 - SRH = 1594-1810
A50125.15.17 - SRH = 1634-1810
A50125.15.08 - SRH = 1794-2110
A50125.15.09 - SRH = 1994-2310
A50125.15.10 - SRH = 2194-2510

D Espagn. with cylinder hole, fixed handle H

A50126.40.17 - SRH = 1634-1810
A50126.40.08 - SRH = 1794-2110
A50126.40.09 - SRH = 1994-2310
A50126.40.10 - SRH = 2194-2510

E Vertical connectors kit

A50122.00.02 - SRH = 610-810
A50122.00.03 - SRH = 794-1010
A50122.00.04 - SRH = 994-1210
A50122.00.05 - SRH = 1194-1410
A50122.00.06 - SRH = 1394-1610
A50122.00.07 - SRH = 1594-1810
A50104.00.08 - SRH = 1794-2110
A50104.00.09 - SRH = 1994-2310
A50104.00.10 - SRH = 2194-2510

F High horizontal connecting rod

M40421.00.00 - SRW = 600-800
M40421.00.01 - SRW = 801-1000
M40421.00.02 - SRW = 1001-1200
M40421.00.03 - SRW = 1201-1400
M40421.00.04 - SRW = 1401-1650

G Low horizontal connecting rod with latches

M40420.00.00 - SRW = 600-800
M40420.00.01 - SRW = 801-1000
M40420.00.02 - SRW = 1001-1200
M40420.00.03 - SRW = 1201-1400
M40420.00.04 - SRW = 1401-1650

H Carriages kit, 130 Kg







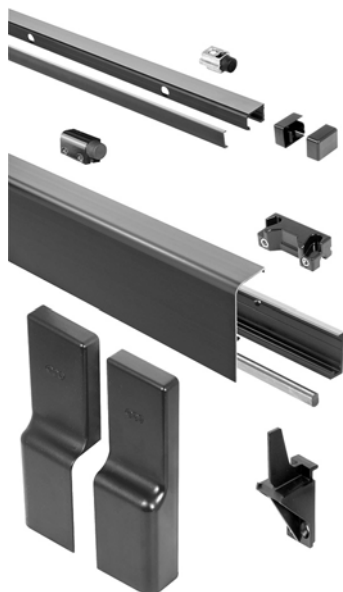

M42401.SX.00 - Lh

YY = 91 White RAL 9010
94 Brown
34 Matt chromium plated

Basic kits











Width accessories kit, 115 mm opening

MATT CHROMIUM PLATED						
SRW	GR	CODE	  		€	DC
600-720	00	M02022.00.34	1	1	170,742	H2
720-1035	01	M02022.01.34	1	1	179,684	H2
1036-1260	02	M02022.02.34	1	1	203,431	H2
1261-1510	03	M02022.03.34	1	1	235,653	H2
1511-1650	04	M02022.04.34	1	1	264,358	H2
WHITE RAL 9010						
SRW	GR	CODE	  		€	DC
600-720	00	M02022.00.91	1	1	161,654	H2
720-1035	01	M02022.01.91	1	1	170,161	H2
1036-1260	02	M02022.02.91	1	1	193,364	H2
1261-1510	03	M02022.03.91	1	1	221,523	H2
1511-1650	04	M02022.04.91	1	1	250,594	H2
BROWN						
SRW	GR	CODE	  		€	DC
600-720	00	M02022.00.94	1	1	164,360	H2
720-1035	01	M02022.01.94	1	1	173,241	H2
1036-1260	02	M02022.02.94	1	1	196,781	H2
1261-1510	03	M02022.03.94	1	1	226,879	H2
1511-1650	04	M02022.04.94	1	1	255,040	H2





Stay-arm and accessories kit, 115 mm

MATT CHROMIUM PLATED						
SRW		CODE	  		€	DC
600-720	GR 00	M00501.00.34	1	1	74,033	H2
721-1100	GR 01	M00501.01.34	1	1	89,429	H2
1101-1450	GR 02	M00501.02.34	1	1	104,825	H2
1451-1650	GR 03	M00501.03.34	1	1	118,502	H2
WHITE RAL 9010						
SRW		CODE	  		€	DC
600-720	GR 00	M00501.00.91	1	1	70,190	H2
721-1100	GR 01	M00501.01.91	1	1	84,786	H2
1101-1450	GR 02	M00501.02.91	1	1	99,380	H2
1451-1650	GR 03	M00501.03.91	1	1	112,348	H2
BROWN						
SRW		CODE	  		€	DC
600-720	GR 00	M00501.00.94	1	1	71,178	H2
721-1100	GR 01	M00501.01.94	1	1	85,991	H2
1101-1450	GR 02	M00501.02.94	1	1	100,794	H2
1451-1650	GR 03	M00501.03.94	1	1	113,943	H2



Bogies kit, 130 kg - 115 mm opening

HAND		CODE	  		€	DC
rh		M42401.DX.00	1	1	256,323	H2
lh		M42401.SX.00	1	1	256,323	H2

Espagnolettes



Tilt&Turn - fixed handle height, without DSS

BACKSET	SRH	GR	CAM	HANDLE H	CODE			€	DC
1) 7,5	610-810	02	0	280	• A50125.08.02	10	10	11,069	F3
	794-1010**03		0	400	• A50125.08.03	10	10	10,755	F3
	994-1210	04	1	500	• A50125.08.04	10	10	11,778	F3
	1194-1410	05	1	500	• A50125.08.05	10	10	12,802	F3
	1394-1610	06	2	500	• A50125.08.06	10	10	13,463	F3
	1594-1810	07	2	500	• A50125.08.07	10	10	15,333	F3
	1634-1810	07bis	2	1050	• A50125.08.17	5	5	15,333	F3
	1794-2110	08	2	1050	• A50125.08.08	5	5	16,916	F3
	1994-2310	09	3	1050	• A50125.08.09	5	5	19,546	F3
	2194-2510	10	3	1050	• A50125.08.10	5	5	21,149	F3
2) 15	610-810	02	0	280	• A50125.15.02	10	10	7,038	F3
	794-1010	03	1	400	• A50125.15.03	10	10	7,238	F3
	994-1210	04	1	500	• A50125.15.04	10	10	7,564	F3
	1194-1410	05	1	500	• A50125.15.05	10	10	8,223	F3
	1394-1610	06	2	500	• A50125.15.06	10	10	8,878	F3
	1594-1810	07	2	500	• A50125.15.07	10	10	10,140	F3
	1634-1810	07bis	2	1050	• A50125.15.17	5	5	10,138	F3
	1794-2110	08	2	1050	• A50125.15.08	5	5	11,400	F3
	1994-2310	09	3	1050	• A50125.15.09	5	5	12,999	F3
	2194-2510	10	3	1050	• A50125.15.10	5	5	14,602	F3
3) Rod*	610-810	02	0	280	A50122.00.02	10	10	✓ 6,026	F3
	794-1010	03	1	400	A50122.00.03	10	10	✓ 6,229	F3
	994-1210	04	1	500	A50122.00.04	10	10	✓ 6,563	F3
	1194-1410	05	1	500	A50122.00.05	10	10	✓ 7,234	F3
	1394-1610	06	2	500	A50122.00.06	10	10	✓ 7,899	F3
	1594-1810	07	2	500	A50122.00.07	10	10	✓ 9,184	F3

Note: for GR 7 bis, 8, 9, 10 use A50104.00.xx on the following pages

Note: for applications on Galileo Artech SA, please remove the DSS

*in rod version, there aren't the DSS and handle monobloc.

**the espagnolette backset 7,5 GR3 has to be used on 2 sashes with lever rods A51504.19.13



Tilt&Turn/Tilt only - variable/central handle height

BACKSET	SRH	GR	CAM	HANDLE H	CODE			€	DC
1) 7,5	540-712	01		270-356	A50111.08.11	20	20	13,443	F3
	660-860	02	1	330-430	A50111.08.12	20	20	13,443	F3
	820-1220	03	1	394-610	A50111.08.13	20	20	13,979	F3
	1190-1610	04	2	589-805	A50111.08.14	20	20	15,316	F3
	1590-2010	05	2	789-1005	A50111.08.15	10	10	17,886	F3
	1890-2510	06	4	939-1255	A50111.08.16	10	10	21,149	F3
2) 15	540-712	01		270-356	A50111.15.11	20	20	7,040	F3
	660-860	02	1	330-430	A50111.15.12	20	20	7,040	F3
	820-1220	03	1	394-610	A50111.15.13	20	20	7,565	F3
	1190-1610	04	2	589-805	A50111.15.14	20	20	8,877	F3
	1590-2010	05	2	789-1005	A50111.15.15	20	20	11,398	F3
	1890-2510	06	4	939-1255	A50111.15.16	10	10	14,602	F3
3) Rod*	540-712	01	0	270-356	A50111.00.11	10	10	✓ 2,444	F3
	660-860	02	1	330-430	A50111.00.12	10	10	✓ 2,706	F3
	820-1220	03	1	394-610	A50111.00.13	10	10	✓ 2,980	F3
	1190-1610	04	2	589-805	A50111.00.14	10	10	✓ 4,317	F3

Note: SRH espagnolette from 400 to 520 obtainable with 2 corners GR1 A50302.01.01

Note: for version only rod of GR 5 and 6, please use A50114.00.XX in following pages

*in the rod version, the handle monobloc isn't included.

Espagnolettes



Tilt&Turn - with cylinder hole above the handle, fixed handle height, without DSS

BACKSET	SRH	GR	CAM	HANDLE H	CODE				€	DC
1) 40	1634-1810	07	2	1050	• A50126.40.17	5	5		54,062	F3
	1794-2110	08	2	1050	• A50126.40.08	5	5		55,454	F3
	1994-2310	09	3	1050	• A50126.40.09	5	5		57,084	F3
	2194-2510	10	3	1050	• A50126.40.10	5	5		59,289	F3
2) Rod*	1634-1810	07	2	1050	A50104.00.17	10	10		10,711	F3
	1794-2110	08	2	1050	A50104.00.08	10	10		11,972	F3
	1994-2310	09	3	1050	A50104.00.09	10	10		13,571	F3
	2194-2510	10	3	1050	A50104.00.10	10	10		15,176	F3

*in rod version the DSS, the handle and the cylinder monoblocs are not included



Tilt&Turn - with cylinder hole under the handle, fixed handle height, without DSS

BACKSET	SRH	GR	CAM	HANDLE H	CODE				€	DC
1) 40	1634-1810	07	2	1050	• A50127.40.17	5	5		55,157	F3
	1794-2110	08	2	1050	• A50127.40.08	5	5		56,575	F3
	1994-2310	09	3	1050	• A50127.40.09	5	5		58,236	F3
	2194-2510	10	3	1050	• A50127.40.10	5	5		60,483	F3
2) Rod*	1634-1810	07	2	1050	A50107.00.17	10	10		10,711	F3
	1794-2110	08	2	1050	A50107.00.08	10	10		11,972	F3
	1994-2310	09	3	1050	A50107.00.09	10	10		13,571	F3
	2194-2510	10	3	1050	A50107.00.10	10	10		15,176	F3

*in rod version the DSS, the handle and the cylinder monoblocs are not included

Espagnolettes

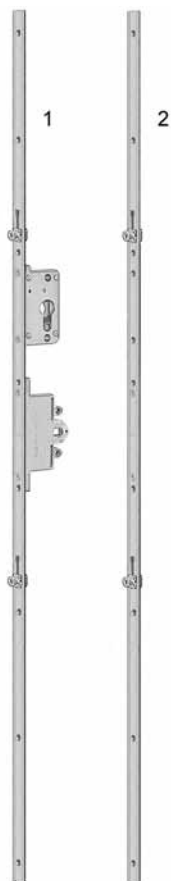

Tilt&Turn - With cylinder hole above the handle, central/variable handle height

BACKSET	SRH	GR	CAM	HANDLE H	CODE				€	DC
1) 40	1590-2010	05	2	790-1000	A50114.40.15	5	5		55,456	F3
	1890-2510	06	4	940-1250	A50114.40.16	5	5		63,626	F3
2) Rod*	1590-2010	05	2	790-1000	A50114.00.15	20	20		8,455	F3
	1890-2510	06	4	940-1250	A50114.00.16	10	10		11,659	F3

*in the rod version the handle and the cylinder monoblocs are not included



Tilt&Turn - with cylinder hole under the handle, variable/central handle height

BACKSET	SRH	GR	CAM	HANDLE H	CODE				€	DC
1) 40	1590-2010	05	2	790-1000	A50115.40.15		5	5	56,510	F3
	1890-2510	06	4	940-1250	A50115.40.16		5	5	64,836	F3
2) Rod*	1590-2010	05	2	790-1000	A50115.00.15		20	20	8,455	F3
	1890-2510	06	4	940-1250	A50115.00.16		10	10	11,659	F3

*in the rod version the handle and the cylinder monoblocs are not included



Espagnolettes for passive sashes















For passive sash, flat cams - fixed handle height

BACKSET	SRH	GR	HANDLE H	CODE				€	DC
15	610-810	02	280	M40423.15.02		10	10	7,040	H3
	794-1010	03	400	M40423.15.03		10	10	7,046	H3
	994-1210	04	500	M40423.15.04		10	10	7,373	H3
	1194-1410	05	500	M40423.15.05		10	10	8,032	H3
	1394-1610	06	500	M40423.15.06		10	10	8,685	H3
	1594-1810	07	500	M40423.15.07		10	10	9,946	H3
	1634-1810	07bis	1050	M40423.15.17		10	10	9,946	H3
	1794-2110	08	1050	M40423.15.08		10	10	11,208	H3
	1994-2310	09	1050	M40423.15.09		10	10	12,807	H3
	2194-2510	10	1050	M40423.15.10		10	10	14,411	H3

Note: for correct use, please check the assembly diagrams in the section "Opening layouts E+F"



Espagnolette rod for increased backsets with soldered strikers for second sash

SRH	GR	HANDLE H	CODE				€	DC	
610-810	02	280	A50122.00.02	10	10	✓	6,026	F3	
794-1010	03	400	M40423.00.03		10	10	✓	11,784	H3
994-1210	04	500	M40423.00.04		10	10	✓	12,646	H3
1194-1410	05	500	M40423.00.05		10	10	✓	13,389	H3
1394-1610	06	500	M40423.00.06		10	10	✓	9,557	H3
1594-1810	07	500	M40423.00.07		10	10	✓	10,842	H3
1634-1810	07bis	1050	M40423.00.17		10	10	✓	10,842	H3
1794-2110	08	1050	M40423.00.08		10	10	✓	13,630	H3
1994-2310	09	1050	M40423.00.09		10	10	✓	15,230	H3
2194-2510	10	1050	M40423.00.10		10	10	✓	16,833	H3

Note: for the correct use, please consult the assembly layouts in the section "Opening layouts E+F"

Note: the choice of monobloc backset depends from the jamb width of the second sash.

Espagnolettes for passive sashes







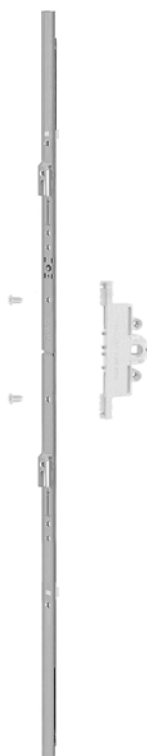



For passive sash, flat cams - central/variable handle height

	SRH	GR	HANDLE H	CODE				€	DC
Backset 15	540-712	01	270-356	A50111.15.11	20	20		7,040	F3
	660-860	02	330-430	M40425.15.02		20	20	7,040	H3
	820-1220	03	394-610	M40425.15.03		20	20	8,295	H3
	1190-1610	04	598-805	M40425.15.04		20	20	9,619	H3
	1590-2010	05	789-1005	M40425.15.05		20	20	12,141	H3
	1890-2510	06	939-1255	M40425.15.06		10	10	15,346	H3



Espagnolette rod for increased backsets with soldered strikers for second sash, central/variable handle H

SRH	GR	HANDLE H	CODE				€	DC	
540-712	01	270-356	A50111.00.11	10	10	✓	2,444	F3	
660-860	02	330-430	M40425.00.02		10	10	✓	10,459	H3
820-1220	03	394-610	M40425.00.03		10	10	✓	12,283	H3
1190-1610	04	598-805	M40425.00.04		10	10	✓	13,821	H3
1590-2010	05	789-1005	M40425.00.05		10	10	✓	14,961	H3
1890-2510	06	939-1255	M40425.00.06		10	10	✓	16,102	H3

Note: for the correct use, please consult the assembly layouts in the section "Opening layouts E+F"

Note: the choice of monobloc backset depends from the jamb width of the second sash.



Accessories



Handle monobloc

BACKSET	CODE				€	DC
15	A50191.15.00	20	20		5,567	F3
25	A50191.25.00	20	20		7,912	F3
30	A50191.30.00	20	20		9,389	F3
35	A50191.35.00	20	20		10,112	F3
40	A50191.40.00	20	20		10,536	F3
45	A50191.45.00	20	20		12,964	F3
50	A50191.50.00	20	20		14,907	F3



Cylinder monobloc

BACKSET	CODE				€	DC
30	A50192.30.00	20	20		33,230	F3
35	A50192.35.00	20	20		34,343	F3
40	A50192.40.00	20	20		34,440	F3
50	A50192.50.00	20	20		36,271	F3



Cover plate for hardware cut

CODE				€	DC
A50194.02.00	100	100		0,494	F3



Covering plate for parallel cut

CODE				€	DC
A50194.01.00	100	100		0,491	F3



Handle shield

BACKSET	CODE				€	DC
7,5	A50194.00.01	10	100		2,702	F3
15	A20050.00.02	10	100		2,286	F2

Connection elements



Lower horizontal connecting rod with latches

SRW	GR	CAM	CODE				€	DC
600-800	00		M40421.00.00	10	10	✓	7,805	H3
801-1000	01	1	M40421.00.01	10	10	✓	8,429	H3
1001-1200	02	1	M40421.00.02	10	10	✓	9,922	H3
1201-1400	03	1	M40421.00.03	10	10	✓	10,668	H3
1401-1650	04	2	M40421.00.04	10	10	✓	13,588	H3

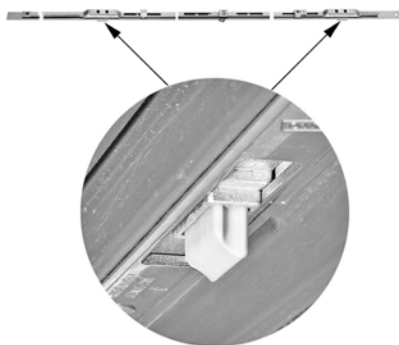

Upper horizontal connecting rod

SRW	GR	CAM	CODE				€	DC
600-800	00		M40420.00.00	10	10	✓	12,139	H3
801-1000	01	1	M40420.00.01	10	10	✓	12,770	H3
1001-1200	02	1	M40420.00.02	10	10	✓	14,173	H3
1201-1400	03	1	M40420.00.03	10	10	✓	15,024	H3
1401-1650	04	2	M40420.00.04	10	10	✓	17,878	H3



Vertical connecting rod - fixed

1)								
SRH	GR	CAM	CODE				€	DC
540-610	01	0	A50111.00.11	10	10	✓	2,444	F3
610-810	02	0	A50122.00.02	10	10	✓	6,026	F3
794-1010	03	1	A50122.00.03	10	10	✓	6,229	F3
994-1210	04	1	A50122.00.04	10	10	✓	6,563	F3
1194-1410	05	1	A50122.00.05	10	10	✓	7,234	F3
1394-1610	06	2	A50122.00.06	10	10	✓	7,899	F3
1594-1810	07	2	A50122.00.07	10	10	✓	9,184	F3
1794-2110	08	2	A50104.00.08	10	10		11,972	F3
1994-2310	09	3	A50104.00.09	10	10		13,571	F3
2194-2510	10	3	A50104.00.10	10	10		15,176	F3

Vertical connecting rod - variable

2)								
SRH	GR	CAM	CODE				€	DC
540-610	01	0	A50111.00.11	10	10	✓	2,444	F3
660-860	02	1	A50111.00.12	10	10	✓	2,706	F3
820-1220	03	1	A50111.00.13	10	10	✓	2,980	F3
1190-1610	04	2	A50111.00.14	10	10	✓	4,317	F3
1590-2010	05	2	A50114.00.15	20	20		8,455	F3
1890-2510	06	4	A50114.00.16	10	10		11,659	F3



Corner Drives

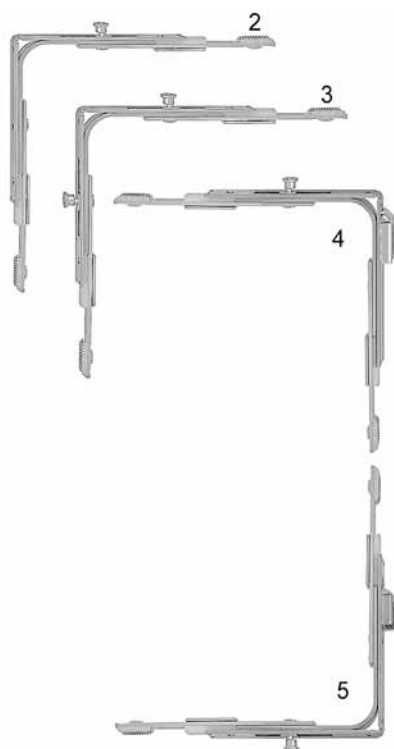

For rectangular sashes

DIMENSIONS	SRW	SRH	CAM	CODE			€	DC
2) 125x125	362-1204	440-2510	1	A50302.01.02	50	50	5,671	F3
3) 125x125	362-1204	440-2510	2	A50302.02.02	50	50	8,286	F3

Upper

DIMENSIONS	SRW	SRH	CAM	CODE			€	DC
4) 125x125	362-1204	440-2510	1	A51701.19.02	50	50	11,516	F3

Lower

DIMENSIONS	SRW	SRH	CAM	CODE			€	DC
5) 125x125	362-1204	440-2510	1	A51571.19.00	50	50	11,516	F3

Cam strikers

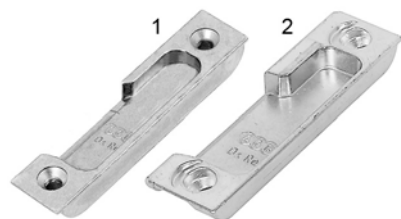

Gap 4

AXIS	HAND	CODE				€	DC
1) 9	rh	A514DX.01.02	50	300		0,677	F3
	lh	A514SX.01.02	50	300		0,677	F3
2) 13	rh	A48011.DC.02	50	50		0,736	F5
	lh	A48012.DC.02	50	500		0,736	F5

Note: for RH coplanar sliding systems , use LH strikers and viceversa



Gap 12

AXIS	CODE				€	DC
1) 9x20	A51400.12.02	50	250		0,677	F3
2) 9x18	A51400.05.02	50	50		0,677	F3
3) 13x24*	A51400.CR.13	50	500		0,752	F3
4) 9x18*	A51400.05.13	50	500		0,677	F3

With positioning pins

AXIS	CODE				€	DC
2) 9x18	A52200.05.02	50	50		0,677	F3

*please order the covers separately



Screws cover for strikers A51400.CR.13 and A51400.05.13

FINISH	CODE				€	DC
Silver	A52102.01.44	50	1500		0,318	F3



Anti-burglar - Gap 4

1) STEEL

AXIS		HAND	CODE				€	DC
9	inclined screws	rh	A514DX.01.67	50	300		2,574	F3
	inclined screws	lh	A514SX.01.67	50	300		2,574	F3
13	inclined screws	rh	A514DX.DC.67	50	300		2,574	F3
	inclined screws	lh	A514SX.DC.67	50	300		2,574	F3

2) ZAMAK - HOLE INCLINED

AXIS	HAND	CODE				€	DC
13	rh	A48011.DC.13	50	500		1,731	F5
	lh	A48012.DC.13	50	500		1,731	F5

Note: for RH coplanar sliding systems , use LH strikers and viceversa



Anti-burglar - Gap 12

STEEL

AXIS		HAND	CODE				€	DC
9x18	inclined screws	rh	A514DX.05.67	50	300		2,574	F3
	inclined screws	lh	A514SX.05.67	50	300		2,574	F3
	straight screws	rh	A514DX.05.68	50	300		2,574	F3
	straight screws	lh	A514SX.05.68	50	300		2,574	F3
	with positioning pins	rh	A522DX.05.67	50	300		2,574	F3
	with positioning pins	lh	A522SX.05.67	50	300		2,574	F3
13x24	inclined screws	rh	A514DX.CR.67	50	300		2,574	F3
	inclined screws	lh	A514SX.CR.67	50	300		2,574	F3
	straight screws	rh	A514DX.CR.68	50	300		2,574	F3
	straight screws	lh	A514SX.CR.68	50	300		2,574	F3
	with positioning pins	rh	A522DX.CR.67	50	300		2,574	F3
	with positioning pins	lh	A522SX.CR.67	50	300		2,574	F3

Note: for RH coplanar sliding systems , use LH strikers and viceversa

Strikers



Latch striker

AXIS 9, REBATE 18						
		CODE			€	DC
GAP 12	12-18-9	M40707.05.00	20	200	✓	2,523 H3
GAP 12, with positioning pins	12-18-9	M43907.05.00	20	20	✓	2,523 H2



AXIS 13 - REBATE 24 AND AXIS 9 - REBATE 20						
		CODE			€	DC
GAP 12	12/24/13 - 12/20/9	M40707.12.00	20	200	✓	2,523 H2
GAP 12, with positioning pins	12/24/13 - 12/20/9	M43907.12.00	20	20	✓	2,523 H2



AXIS 9						
	HAND	CODE			€	DC
GAP 4, Axis 9	rh	M40707.01.01	20	200	✓	2,623 H2
	lh	M40707.01.02	20	200	✓	3,028 H2



AXIS 13						
	HAND	CODE			€	DC
GAP 4, Axis 13	rh	M40707.DC.01	20	200	✓	2,623 H2
	lh	M40707.DC.02	20	200	✓	3,049 H2

Note: RH sliding sash, RH strikers; LH sash, LH strikers

Components

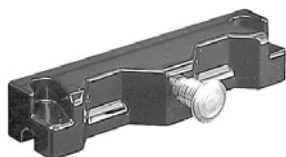

Mobile release stop

MATT CHROMIUM PLATED						
		CODE			€	DC
		M02011.02.34	1	1	18,395	H2
WHITE RAL 9010						
		CODE			€	DC
		M02011.02.91	1	1	16,820	H2
BROWN						
		CODE			€	DC
		M02011.02.94	1	1	16,820	H2

Jigs

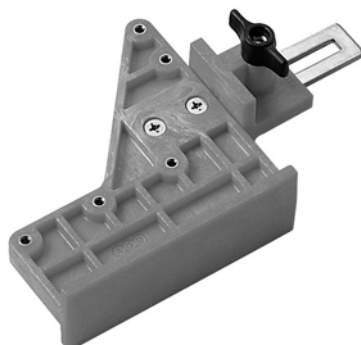

Jig for bogie

		CODE			€	DC
		M02030.00.02	1	1	121,993	H2

Jigs



Jig for release stop

CODE				€	DC
M02030.00.03	1	1		57,008	H2



Jig for Galileo tracks - 115 mm opening

CODE				€	DC
M02030.00.04	1	1		76,389	H2



Jig for hole centring

CODE				€	DC
M02030.00.05	1	1		15,966	H2



Jigs, gap 12, for latch and cam strikers on lower jamb and cam on upper jamb

		CODE				€	DC
Jig for striker positioning, lower transom	GR 00	M01304.05.00	1	5		r.	H2
	GR 01	M01304.05.01	1	5		r.	H2
	GR 02	M01304.05.02	1	5		r.	H2
	GR 03	M01304.05.03	1	5		r.	H2
	GR 04	M01304.05.04	1	5		r.	H2



Jigs for strikers, latch milling, gap 4

		CODE				€	DC
L milling 88 mm		M01307.00.00	1	5		54,650	H2

General instructions and application fields	385
Galileo CM - Hardware for sash	387
<hr/>	
Basic kits	388
Espagnolettes	389
Espagnolettes for passive sashes	392
Accessories	394
Connection elements	395
Corner Drives	396
Cam strikers	396
Tilt strikers	398
Jigs	399

General instructions and application fields

GALILEO ARTECH CM

Application fields with carriages, 115 mm opening

ATTENTION: MAX. SRH ≤ 2,5 SRW	
SRH sliding sash 540-2510 * mm	* it can be overpassed using extensions
SRW 540-1760 mm with front and rear carriages (max. capacity 130 Kg)	
Handle height 280, 400, 500 and 1050 mm	
Sash gap with opened carriages 115 mm	

Warning:

- Please respect minimum and maximum dimensions here above and the maximum weight allowed for each sash.
- Please respect the instructions of profile producers as regard minimum and maximum dimensions, sash weight and distance between locking points.
- Don't do any change to mechanisms.
- Please use AGB components exclusively.
- Please install the mechanisms as indicated in the assembly layout, taking care about the security warnings.
- Please follow the instructions about the fastening screws: diameter, number and position. Choose the right length according to the type of profile. All screws for rails and carriages have to be fastened into the reinforced profile or into the aluminium part of the aluminium-wood profiles.
- Don't install the hardware before painting the wooden system; the painting process with hardware installed to the door let you loose the warranty.
- The screws can be fastened in a straight way avoiding to fasten them much compromising the fastening (stripping).
- Don't use acidic or acetic sealants that could corrode the mechanisms.
- Protect the sliding rail and the upper drives from dust, lime and plaster. Please clean the parts and delete the direct contact of devices with humidity.
- Read carefully the instructions to cut the glass.
- Forcing the mechanisms and the wrong use of the coplanar system in tilt position can cause malfunctioning and the fall of the system from the sliding rail, causing damages and injuries.

If it's possible that in some cases (e.g. in schools, nursery schools, rest homes, etc.) the sliding sash can be damaged because of mishandlings during closing movements, you have to:

- place the door stop in order to reduce the stroke;
- apply the handle with key in order to avoid a wrong use.

If you have doubts, please consult the AGB assistance.



Exclusion of liability

AGB shall not be responsible of possible damages about functioning and mechanisms of sliding systems, where the causes regard defects of type, non-compliance with the assembly layout of the aggressive mishandling, lack of periodic maintenance as indicated in this manual, lack of information and instructions to the end customer.

General instructions and application fields

GALILEO ARTECH CM

Technical features

Applications

On wooden, PVC, alu-wood systems apart from gap and rebate.
Galileo Artech CM allows to use a traditional DK handle avoiding the use of a special handle.

Dimensions

The Galileo Artech CM system is used for the construction of sliding sashes with sash rebate width (SRW) ranging from 540 to 1760 mm, and sash rebate height (SRH) ranging from 540 to 2510 mm.

Maximum weight

The weight of each sliding sash equipped with the Galileo Artech CM hardware mustn't exceed 130 kg.

Sill

Galileo Artech CM can also be installed on very reduced sill sections. The minimum useful dimension allowed is based on a fixed width of 48 mm and the overlap of the sash rebate on the frame.

GALILEO ARTECH CM

Application fields

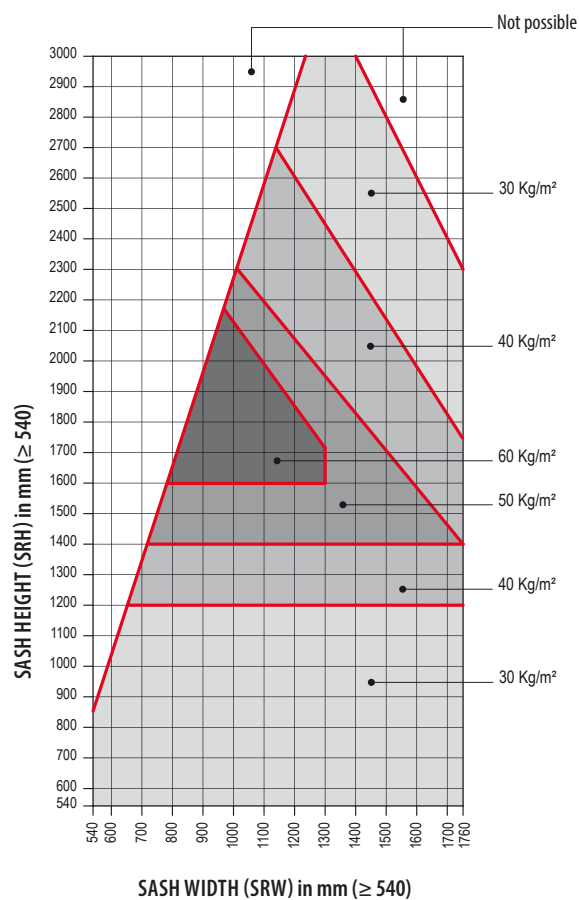

$$SRH \leq 2,5 SRW$$

Galileo CM - Hardware for sash

A Stay-arm and accessories basic kit
M00501.00.YY - SRW = 540-720
M00501.01.YY - SRW = 721-1100
M00501.02.YY - SRW = 1101-1450
M00501.03.YY - SRW = 1451-1760

B Width accessories basic kit
M02022.00.YY - SRW = 540-720
M02022.01.YY - SRW = 721-1035
M02022.02.YY - SRW = 1036-1260
M02022.03.YY - SRW = 1261-1510
M02022.04.YY - SRW = 1511-1760

C Espagnolette, fixed handle H
A50125.15.02 - SRH = 610-810
A50125.15.03 - SRH = 794-1010
A50125.15.04 - SRH = 994-1210
A50125.15.05 - SRH = 1194-1410
A50125.15.06 - SRH = 1394-1610
A50125.15.07 - SRH = 1594-1810
A50125.15.17 - SRH = 1634-1810
A50125.15.08 - SRH = 1794-2110
A50125.15.09 - SRH = 1994-2310
A50125.15.10 - SRH = 2194-2510

D Espagn. with cylinder hole, fixed handle H
A50126.40.17 - SRH = 1634-1810
A50126.40.08 - SRH = 1794-2110
A50126.40.09 - SRH = 1994-2310
A50126.40.10 - SRH = 2194-2510

E Vertical connectors kit
A50122.00.02 - SRH = 610-810 SRW = 610-810
A50122.00.03 - SRH = 794-1010 SRW = 794-1010
A50122.00.04 - SRH = 994-1210 SRW = 994-1210
A50122.00.05 - SRH = 1194-1410 SRW = 1194-1410
A50122.00.06 - SRH = 1394-1610 SRW = 1394-1610
A50122.00.07 - SRH = 1594-1810 SRW = 1594-1760
A50104.00.17 - SRH = 1634-1810
A50104.00.08 - SRH = 1794-2110
A50104.00.09 - SRH = 1994-2310
A50104.00.10 - SRH = 2194-2510

F Carriages kit, 130 Kg
M42401.SX.00 - Lh

Components

- 5 Stay arm and gliders
- 6 Stay arm cover profile
- 7 End caps for cover profile
- 1 Top guide cover profile
- 2 Top guide
- 3 Top bumper
- 4 End caps for top guide
- 15 Cover profile for connecting rod
- 16 Connecting rod
- 17 Bogie cover
- 18 Fixed release stop
- 20 Cover support
- 21 Bottom bumper
- 22 Bottom track
- 8 Espagnolette with fixed handle height
- 9 Espagnolette with cylinder hole - fixed handle height
- 10 Vertical connecting rod
- 11 Corner drive GR2 125x125 with 1 cam
- 12 Corner drive GR2 125x125 with 2 cams
- 13 Front bogie
- 14 Rear bogie
- 19 Movable unhooking device
- 23 Cam striker
- 24 Anti-burglar cam striker in steel
- 25 Cam striker
- 26 Anti-burglar tilt striker in steel
- 27 Cover for cam striker
- 28 Cover for tilt striker

For every tilt striker, two covers are needed

YY = 91 White RAL 9010
94 Brown
34 Matt chromium plated

Basic kits

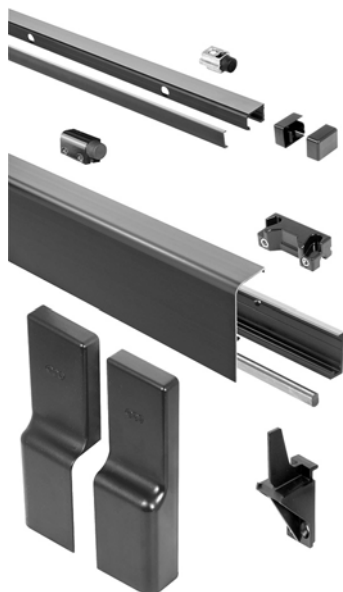

Width accessories kit, 115 mm opening

MATT CHROMIUM PLATED						
SRW		CODE			€	DC
540-720	GR 00	M02022.00.34	1	1	170,742	H2
720-1035	GR 01	M02022.01.34	1	1	179,684	H2
1036-1260	GR 02	M02022.02.34	1	1	203,431	H2
1261-1510	GR 03	M02022.03.34	1	1	235,653	H2
1511-1760	GR 04	M02022.04.34	1	1	264,358	H2
WHITE RAL 9010						
SRW		CODE			€	DC
540-720	GR 00	M02022.00.91	1	1	161,654	H2
720-1035	GR 01	M02022.01.91	1	1	170,161	H2
1036-1260	GR 02	M02022.02.91	1	1	193,364	H2
1261-1510	GR 03	M02022.03.91	1	1	221,523	H2
1511-1760	GR 04	M02022.04.91	1	1	250,594	H2
BROWN						
SRW		CODE			€	DC
540-720	GR 00	M02022.00.94	1	1	164,360	H2
720-1035	GR 01	M02022.01.94	1	1	173,241	H2
1036-1260	GR 02	M02022.02.94	1	1	196,781	H2
1261-1510	GR 03	M02022.03.94	1	1	226,879	H2
1511-1760	GR 04	M02022.04.94	1	1	255,040	H2



Basic package for stay arm and accessories for 115 mm carriages

MATT CHROMIUM PLATED						
SRW		CODE			€	DC
540-720	GR 00	M00501.00.34	1	1	74,033	H2
721-1100	GR 01	M00501.01.34	1	1	89,429	H2
1101-1450	GR 02	M00501.02.34	1	1	104,825	H2
1451-1760	GR 03	M00501.03.34	1	1	118,502	H2
WHITE RAL 9010						
SRW		CODE			€	DC
540-720	GR 00	M00501.00.91	1	1	70,190	H2
721-1100	GR 01	M00501.01.91	1	1	84,786	H2
1101-1450	GR 02	M00501.02.91	1	1	99,380	H2
1451-1760	GR 03	M00501.03.91	1	1	112,348	H2
BROWN						
SRW		CODE			€	DC
540-720	GR 00	M00501.00.94	1	1	71,178	H2
721-1100	GR 01	M00501.01.94	1	1	85,991	H2
1101-1450	GR 02	M00501.02.94	1	1	100,794	H2
1451-1760	GR 03	M00501.03.94	1	1	113,943	H2



Boogies kit, 130 kg - 115 mm opening

HAND		CODE			€	DC
rh		M42401.DX.00	1	1	256,323	H2
lh		M42401.SX.00	1	1	256,323	H2

Espagnolettes



Tilt&Turn - fixed handle height, without DSS

BACKSET	SRH	GR	CAM	HANDLE H	CODE			€	DC
1) 7,5	610-810	02	0	280	• A50125.08.02	10	10	11,069	F3
	794-1010**03		0	400	• A50125.08.03	10	10	10,755	F3
	994-1210	04	1	500	• A50125.08.04	10	10	11,778	F3
	1194-1410	05	1	500	• A50125.08.05	10	10	12,802	F3
	1394-1610	06	2	500	• A50125.08.06	10	10	13,463	F3
	1594-1810	07	2	500	• A50125.08.07	10	10	15,333	F3
	1634-1810	07bis	2	1050	• A50125.08.17	5	5	15,333	F3
	1794-2110	08	2	1050	• A50125.08.08	5	5	16,916	F3
	1994-2310	09	3	1050	• A50125.08.09	5	5	19,546	F3
	2194-2510	10	3	1050	• A50125.08.10	5	5	21,149	F3
2) 15	610-810	02	0	280	• A50125.15.02	10	10	7,038	F3
	794-1010	03	1	400	• A50125.15.03	10	10	7,238	F3
	994-1210	04	1	500	• A50125.15.04	10	10	7,564	F3
	1194-1410	05	1	500	• A50125.15.05	10	10	8,223	F3
	1394-1610	06	2	500	• A50125.15.06	10	10	8,878	F3
	1594-1810	07	2	500	• A50125.15.07	10	10	10,140	F3
	1634-1810	07bis	2	1050	• A50125.15.17	5	5	10,138	F3
	1794-2110	08	2	1050	• A50125.15.08	5	5	11,400	F3
	1994-2310	09	3	1050	• A50125.15.09	5	5	12,999	F3
	2194-2510	10	3	1050	• A50125.15.10	5	5	14,602	F3
3) Rod*	610-810	02	0	280	A50122.00.02	10	10	✓ 6,026	F3
	794-1010	03	1	400	A50122.00.03	10	10	✓ 6,229	F3
	994-1210	04	1	500	A50122.00.04	10	10	✓ 6,563	F3
	1194-1410	05	1	500	A50122.00.05	10	10	✓ 7,234	F3
	1394-1610	06	2	500	A50122.00.06	10	10	✓ 7,899	F3
	1594-1810	07	2	500	A50122.00.07	10	10	✓ 9,184	F3

Note: for GR 7 bis, 8, 9, 10 use A50104.00.xx on the following pages

Note: for applications on Galileo Artech SA, please remove the DSS

*in rod version, there aren't the DSS and handle monobloc.

**the espagnolette backset 7,5 GR3 has to be used on 2 sashes with lever rods A51504.19.13



Tilt&Turn/Tilt only - variable/central handle height

BACKSET	SRH	GR	CAM	HANDLE H	CODE			€	DC
1) 7,5	540-712	01		270-356	A50111.08.11	20	20	13,443	F3
	660-860	02	1	330-430	A50111.08.12	20	20	13,443	F3
	820-1220	03	1	394-610	A50111.08.13	20	20	13,979	F3
	1190-1610	04	2	589-805	A50111.08.14	20	20	15,316	F3
	1590-2010	05	2	789-1005	A50111.08.15	10	10	17,886	F3
	1890-2510	06	4	939-1255	A50111.08.16	10	10	21,149	F3
2) 15	540-712	01		270-356	A50111.15.11	20	20	7,040	F3
	660-860	02	1	330-430	A50111.15.12	20	20	7,040	F3
	820-1220	03	1	394-610	A50111.15.13	20	20	7,565	F3
	1190-1610	04	2	589-805	A50111.15.14	20	20	8,877	F3
	1590-2010	05	2	789-1005	A50111.15.15	20	20	11,398	F3
	1890-2510	06	4	939-1255	A50111.15.16	10	10	14,602	F3
3) Rod*	540-712	01	0	270-356	A50111.00.11	10	10	✓ 2,444	F3
	660-860	02	1	330-430	A50111.00.12	10	10	✓ 2,706	F3
	820-1220	03	1	394-610	A50111.00.13	10	10	✓ 2,980	F3
	1190-1610	04	2	589-805	A50111.00.14	10	10	✓ 4,317	F3

Note: SRH on espagnolette from 400 to 520 obtainable with 2 corners GR1 A50302.01.01

Note: for version only rod of GR 5 and 6, use A50114.00.XX on following pages.

Note: in rod versions, there isn't the handle monobloc

**for application fields < 470mm of SRH use 2 corner drives A50302.01.01

**to reduce the appl. fields under 312mm, see the specific page of the espagnolette in the Technical Catalogue.

Espagnolettes



Tilt&Turn - with cylinder hole above the handle, fixed handle height, without DSS

BACKSET	SRH	GR	CAM	HANDLE H	CODE				€	DC
1) 40	1634-1810	07	2	1050	• A50126.40.17	5	5		54,062	F3
	1794-2110	08	2	1050	• A50126.40.08	5	5		55,454	F3
	1994-2310	09	3	1050	• A50126.40.09	5	5		57,084	F3
	2194-2510	10	3	1050	• A50126.40.10	5	5		59,289	F3
2) Rod*	1634-1810	07	2	1050	A50104.00.17	10	10		10,711	F3
	1794-2110	08	2	1050	A50104.00.08	10	10		11,972	F3
	1994-2310	09	3	1050	A50104.00.09	10	10		13,571	F3
	2194-2510	10	3	1050	A50104.00.10	10	10		15,176	F3

*in rod version the DSS, the handle and the cylinder monoblocs are not included



Tilt&Turn - with cylinder hole under the handle, fixed handle height, without DSS

BACKSET	SRH	GR	CAM	HANDLE H	CODE				€	DC
1) 40	1634-1810	07	2	1050	• A50127.40.17	5	5		55,157	F3
	1794-2110	08	2	1050	• A50127.40.08	5	5		56,575	F3
	1994-2310	09	3	1050	• A50127.40.09	5	5		58,236	F3
	2194-2510	10	3	1050	• A50127.40.10	5	5		60,483	F3
2) Rod*	1634-1810	07	2	1050	A50107.00.17	10	10		10,711	F3
	1794-2110	08	2	1050	A50107.00.08	10	10		11,972	F3
	1994-2310	09	3	1050	A50107.00.09	10	10		13,571	F3
	2194-2510	10	3	1050	A50107.00.10	10	10		15,176	F3

*in rod version the DSS, the handle and the cylinder monoblocs are not included

Espagnolettes



Tilt&Turn - With cylinder hole above the handle, central/variable handle height

BACKSET	SRH	GR	CAM	HANDLE H	CODE				€	DC
1) 40	1590-2010	05	2	790-1000	A50114.40.15	5	5		55,456	F3
	1890-2510	06	4	940-1250	A50114.40.16	5	5		63,626	F3
2) Rod*	1590-2010	05	2	790-1000	A50114.00.15	20	20		8,455	F3
	1890-2510	06	4	940-1250	A50114.00.16	10	10		11,659	F3

*in the rod version the handle and the cylinder monoblocs are not included



Tilt&Turn - with cylinder hole under the handle, variable/central handle height

BACKSET	SRH	GR	CAM	HANDLE H	CODE				€	DC
1) 40	1590-2010	05	2	790-1000	A50115.40.15		5	5	56,510	F3
	1890-2510	06	4	940-1250	A50115.40.16		5	5	64,836	F3
2) Rod*	1590-2010	05	2	790-1000	A50115.00.15		20	20	8,455	F3
	1890-2510	06	4	940-1250	A50115.00.16		10	10	11,659	F3

*in the rod version the handle and the cylinder monoblocs are not included



Espagnolettes for passive sashes



For passive sash, flat cams - fixed handle height

BACKSET	SRH	GR	HANDLE H	CODE				€	DC
15	610-810	02	280	M40423.15.02		10	10	r.	H3
	794-1010	03	400	M40423.15.03		10	10	7,046	H3
	994-1210	04	500	M40423.15.04		10	10	7,373	H3
	1194-1410	05	500	M40423.15.05		10	10	8,032	H3
	1394-1610	06	500	M40423.15.06		10	10	8,685	H3
	1594-1810	07	500	M40423.15.07		10	10	9,946	H3
	1634-1810	07bis	1050	M40423.15.17		10	10	9,946	H3
	1794-2110	08	1050	M40423.15.08		10	10	11,208	H3
	1994-2310	09	1050	M40423.15.09		10	10	12,807	H3
	2194-2510	10	1050	M40423.15.10		10	10	14,411	H3

Note: for correct use, please check the assembly diagrams in the section "Opening layouts E+F"

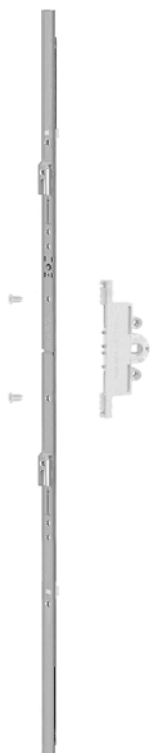

Espagnolette rod for increased backsets with soldered strikers for second sash

BACKSET	SRH	GR	HANDLE H	CODE				€	DC
15	794-1010	03	400	M40423.00.03		10	10	✓ 11,784	H3
	994-1210	04	500	M40423.00.04		10	10	✓ 12,646	H3
	1194-1410	05	500	M40423.00.05		10	10	✓ 13,389	H3
	1394-1610	06	500	M40423.00.06		10	10	✓ 9,557	H3
	1594-1810	07	500	M40423.00.07		10	10	✓ 10,842	H3
	1634-1810	07bis	1050	M40423.00.17		10	10	✓ 10,842	H3
	1794-2110	08	1050	M40423.00.08		10	10	✓ 13,630	H3
	1994-2310	09	1050	M40423.00.09		10	10	✓ 15,230	H3
	2194-2510	10	1050	M40423.00.10		10	10	✓ 16,833	H3

Note: for the correct use, please consult the assembly layouts in the section "Opening layouts E+F"

Note: the choice of monobloc backset depends from the jamb width of the second sash.

Espagnolettes for passive sashes







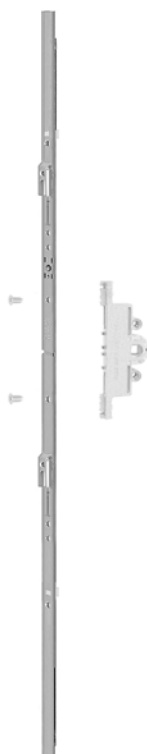



For passive sash, flat cams - central/variable handle height

BACKSET	SRH	GR	HANDLE H	CODE				€	DC
15	540-712	01	270-356	A50111.15.11	20	20		7,040	F3
	660-860	02	330-430	M40425.15.02		20	20	r.	H3
	820-1220	03	394-610	M40425.15.03		20	20	8,295	H3
	1190-1610	04	598-805	M40425.15.04		20	20	9,619	H3
	1590-2010	05	789-1005	M40425.15.05		20	20	12,141	H3
	1890-2510	06	939-1255	M40425.15.06		10	10	15,346	H3



Espagnolette rod for increased backsets with soldered strikers for second sash, central/variable handle H

SRH	GR	HANDLE H	CODE				€	DC	
540-712	01	270-356	A50111.00.11	10	10	✓	2,444	F3	
660-860	02	330-430	M40425.00.02		10	10	✓	10,459	H3
820-1220	03	394-610	M40425.00.03		10	10	✓	12,283	H3
1190-1610	04	598-805	M40425.00.04		10	10	✓	13,821	H3
1590-2010	05	789-1005	M40425.00.05		10	10	✓	14,961	H3
1890-2510	06	939-1255	M40425.00.06		10	10	✓	16.102	H3

Note: for the correct use, please consult the assembly layouts in the section "Opening layouts E+F"

Note: the choice of monobloc backset depends from the jamb width of the second sash.



Accessories



Handle monobloc

BACKSET	CODE				€	DC
15	A50191.15.00	20	20		5,567	F3
25	A50191.25.00	20	20		7,912	F3
30	A50191.30.00	20	20		9,389	F3
35	A50191.35.00	20	20		10,112	F3
40	A50191.40.00	20	20		10,536	F3
45	A50191.45.00	20	20		12,964	F3
50	A50191.50.00	20	20		14,907	F3

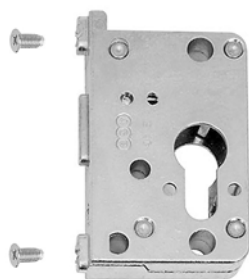

Cylinder monobloc

BACKSET	CODE				€	DC
30	A50192.30.00	20	20		33,230	F3
35	A50192.35.00	20	20		34,343	F3
40	A50192.40.00	20	20		34,440	F3
50	A50192.50.00	20	20		36,271	F3



Cover plate for hardware cut

CODE				€	DC
A50194.02.00	100	100		0,494	F3



Covering plate for parallel cut

CODE				€	DC
A50194.01.00	100	100		0,491	F3



Handle shield

BACKSET	CODE				€	DC
7,5	A50194.00.01	10	100		2,702	F3
15	A20050.00.02	10	100		2,286	F2

Connection elements



Horizontal/vertical connecting rod - fixed

SRW	SRH	GR	CAM	CODE				€	DC
540-610	540-610	01	0	A50111.00.11	10	10	✓	2,444	F3
610-810	610-810	02	0	A50122.00.02	10	10	✓	6,026	F3
794-1010	794-1010	03	1	A50122.00.03	10	10	✓	6,229	F3
994-1210	994-1210	04	1	A50122.00.04	10	10	✓	6,563	F3
1194-1410	1194-1410	05	1	A50122.00.05	10	10	✓	7,234	F3
1394-1610	1394-1610	06	2	A50122.00.06	10	10	✓	7,899	F3
1594-1760	1594-1810	07	2	A50122.00.07	10	10	✓	9,184	F3
	1794-2110	08	2	A50104.00.08	10	10		11,972	F3
	1994-2310	09	3	A50104.00.09	10	10		13,571	F3
	2194-2510	10	3	A50104.00.10	10	10		15,176	F3

Note: for sashes with SRW lower than 610 mm, use the connecting rod A50111.00.11



Horizontal/vertical connecting rod - variable



SRW	SRH	GR	CAM	CODE				€	DC
540-610	540-610	01	0	A50111.00.11	10	10	✓	2,444	F3
660-860	660-860	02	1	A50111.00.12	10	10	✓	2,706	F3
820-1220	820-1220	03	1	A50111.00.13	10	10	✓	2,980	F3
1190-1610	1190-1610	04	2	A50111.00.14	10	10	✓	4,317	F3
1590-1760	1590-2010	05	2	A50114.00.15	20	20		8,455	F3
	1890-2510	06	4	A50114.00.16	10	10		11,659	F3



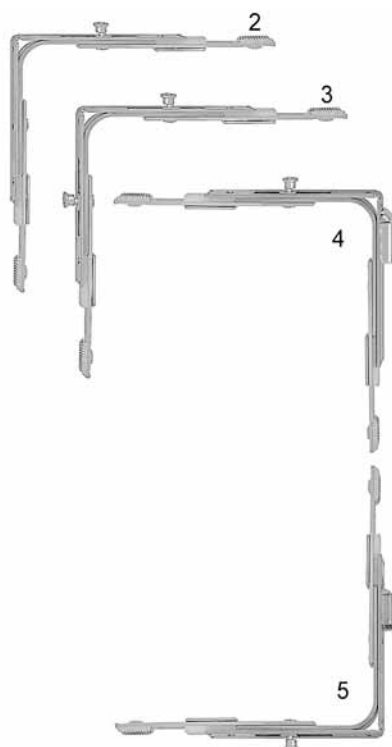

Corner Drives





For rectangular sashes

DIMENSIONS	SRW	SRH	CAM	CODE				€	DC
2) 125x125	362-1204	440-2510	1	A50302.01.02	50	50		5,671	F3
3) 125x125	362-1204	440-2510	2	A50302.02.02	50	50		8,286	F3

Lower

DIMENSIONS	SRW	SRH	CAM	CODE				€	DC
2) 125x125	287-1204	610-2510	1	A51571.19.00	50	50		11,516	F3



Upper

DIMENSIONS	SRW	SRH	CAM	CODE				€	DC
2) 125x125	362-1204	610-2510	1	A51701.19.02	50	50		11,516	F3

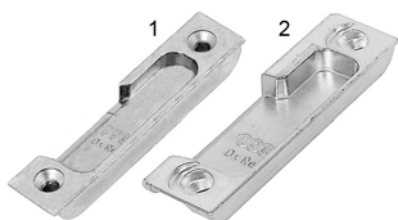
Cam strikers





Gap 4

AXIS	HAND	CODE				€	DC
1) 9	rh	A514DX.01.02	50	300		0,677	F3
	lh	A514SX.01.02	50	300		0,677	F3
2) 13	rh	A48011.DC.02	50	50		0,736	F5
	lh	A48012.DC.02	50	500		0,736	F5

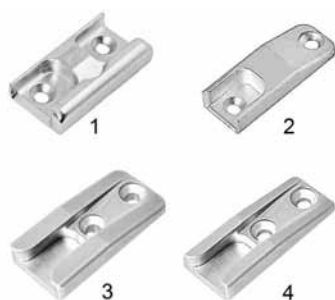

Note: for rh coplanar systems, please order lh strikers and viceversa



Gap 12

AXIS	CODE				€	DC
1) 9x20	A51400.12.02	50	250		0,677	F3
2) 9x18	A51400.05.02	50	50		0,677	F3
3) 13x24*	A51400.CR.13	50	500		0,752	F3
4) 9x18*	A51400.05.13	50	500		0,677	F3

With positioning pins

AXIS	CODE				€	DC
2) 9x18	A52200.05.02	50	50		0,677	F3

*please order the covers separately



Screws cover for strikers A51400.CR.13 and A51400.05.13

FINISH	CODE				€	DC
Silver	A52102.01.44	50	1500		0,318	F3

Cam strikers



Anti-burglar - Gap 4

1) STEEL						
AXIS		HAND	CODE		€	DC
9	inclined screws	rh	A514DX.01.67	50 300	2,574	F3
	inclined screws	lh	A514SX.01.67	50 300	2,574	F3
13	inclined screws	rh	A514DX.DC.67	50 300	2,574	F3
	inclined screws	lh	A514SX.DC.67	50 300	2,574	F3
2) ZAMAK - HOLE INCLINED						
AXIS		HAND	CODE		€	DC
13		rh	A48011.DC.13	50 500	1,731	F5
		lh	A48012.DC.13	50 500	1,731	F5

Note: for rh coplanar systems, please order lh strikers and viceversa



Anti-burglar - Gap 12

STEEL						
AXIS		HAND	CODE		€	DC
9x18	inclined screws	rh	A514DX.05.67	50 300	2,574	F3
	inclined screws	lh	A514SX.05.67	50 300	2,574	F3
	straight screws	rh	A514DX.05.68	50 300	2,574	F3
	straight screws	lh	A514SX.05.68	50 300	2,574	F3
	with posit. pins	rh	A522DX.05.67	50 300	2,574	F3
	with posit. pins	lh	A522SX.05.67	50 300	2,574	F3
13x24	inclined screws	rh	A514DX.CR.67	50 300	2,574	F3
	inclined screws	lh	A514SX.CR.67	50 300	2,574	F3
	straight screws	rh	A514DX.CR.68	50 300	2,574	F3
	straight screws	lh	A514SX.CR.68	50 300	2,574	F3
	with posit. pins	rh	A522DX.CR.67	50 300	2,574	F3
	with posit. pins	lh	A522SX.CR.67	50 300	2,574	F3

Note: for RH coplanar sliding systems , use LH strikers and viceversa



Tilt strikers

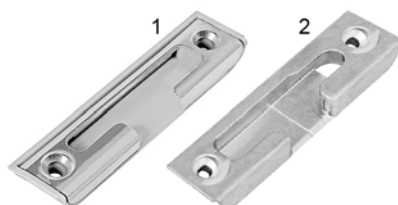

Gap 4

1) STEEL						
AXIS		HAND	CODE		€	DC
9	inclined screws	rh	A514DX.01.64	50 250	2,574	F3
	inclined screws	lh	A514SX.01.64	50 250	2,574	F3
13	inclined screws	rh	A514DX.DC.64	50 300	2,574	F3
	inclined screws	lh	A514SX.DC.64	50 300	2,574	F3
2) ZAMAK						
AXIS		HAND	CODE		€	DC
13	inclined screws	rh	• A514DX.DC.70	50 250	2,244	F3
	inclined screws	lh	• A514SX.DC.70	50 250	2,244	F3

Note: for rh coplanar systems, please order lh strikers and viceversa.



Gap 12

STEEL						
AXIS		HAND	CODE		€	DC
9x18	inclined screws	rh	A514DX.05.64	50 300	2,574	F3
	inclined screws	lh	A514SX.05.64	50 300	2,574	F3
	straight screws	rh	A514DX.05.65	50 250	2,574	F3
	straight screws	lh	A514SX.05.65	50 250	2,574	F3
	with posit. pins	rh	A522DX.05.64	50 300	2,574	F3
	with posit. pins	lh	A522SX.05.64	50 300	2,574	F3
13x24	inclined screws	rh	A514DX.CR.64	50 300	2,574	F3
	inclined screws	lh	A514SX.CR.64	50 300	2,574	F3
	straight screws	rh	A514DX.CR.65	50 300	2,574	F3
	straight screws	lh	A514SX.CR.65	50 300	2,574	F3
	with posit. pins	rh	A522DX.CR.64	50 300	2,574	F3
	with posit. pins	lh	A522SX.CR.64	50 300	2,574	F3
ZAMAK						
AXIS		HAND	CODE		€	DC
9x20	inclined screws	rh	A514DX.12.66	50 50	1,070	F3
9x20*	inclined screws	lh	A514SX.12.66	50 50	1,070	F3
13x24*	straight screws		A51400.CR.70	50 50	2,157	F3
9x18*	straight screws		• A51400.05.70	50 250	2,157	F3

*order the covers separately.

Note: for rh coplanar systems, please order the lh strikers and viceversa.

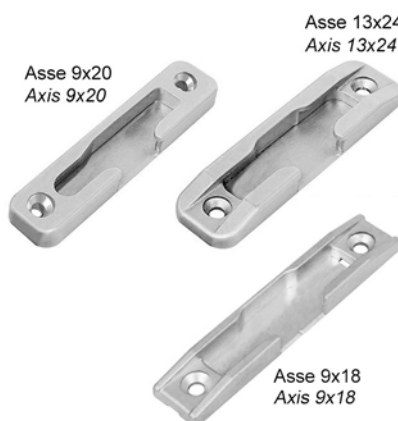

Screws cover for tilt strikers A51400.CR.70 and A51400.05.70

FINISH	CODE		€	DC
Silver	A52102.02.44	500 5000	0,318	F3

Lifting wedge*

for tilt strikers A51400.CR.70 and A52200.CR.70 and A51400.05.70				
FINISH	CODE		€	DC
Silver	A52103.01.44	50 500	0,810	F3
Anthracite	A52103.01.87	50 500	0,810	F3

*please order the covers separately

Jigs

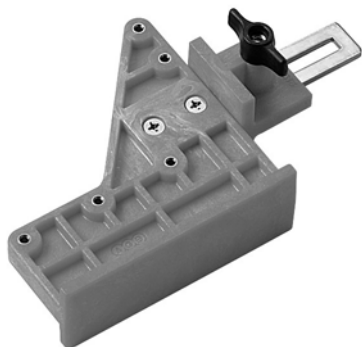

Jig for bogie

CODE				€	DC
M02030.00.02	1	1		121,993	H2



Jig for release stop

CODE				€	DC
M02030.00.03	1	1		57,008	H2



Jig for Galileo tracks - 115 mm opening

CODE				€	DC
M02030.00.04	1	1		76,389	H2



Jig for hole centring

CODE				€	DC
M02030.00.05	1	1		15,966	H2





Open, Close, Live



H A R D W A R E F O R S H U T T E R S

MADE IN ITALY

Note: for paintable "CN" articles, the coupling among the details are guaranteed if paints with low thickness (from 35 to 50 micron) are used.

Abaco - espagnolettes	405
Abaco - Ariete	419
Abaco - TENAX, ROUND for Ariete	427
Abaco - TENAX, OVAL	427
Abaco - Ariete cylinders	428
Special key systems	432
Extra charge for key systems	433

Abaco - bolts	434
Abaco - pintles	436
Pintles and hinges application ranges with shutters reveal	442
Abaco - hinges	443
Abaco - Alla Veneta	451
Abaco - Plates	452
Abaco - wall catch	454
Abaco - accessories	457
Abaco - jigs	459

Traditional pintles for wooden casing	461
Traditional pintles - screw anchor fixing	462
Traditional pintles - masonry pintles	466
Traditional pintles - accessories	466
Traditional pintles - jigs	467





Powerage

Hi-protection finish



High corrosion resistance

As bright as ever, after prolonged ultraviolet ray exposure



RESEARCH

Following collaboration with university research institutes, and with technology developed by one of the major paint producers worldwide – the new **Powerage** finish.

PERFORMANCE

Workshop tests carried out at institutes specialised in research into the protection of materials provide excellent results for **resistance in salt spray test, resistance to humidity and resistance to ageing.**

TOP PRODUCT MASS-PRODUCED

Powerage goes into mass production for all products for shutters with Silver and Black finish.

Powerage

Hi-protection finish

THREE-LAYER COVER

Powerage = Phosphatizing + Cataphoresis + Powder coating

- Powder coating
- Cataphoresis
- Zinc salts phosphatizing

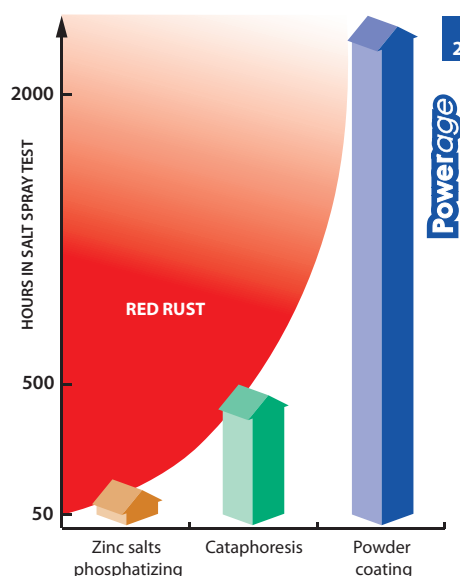
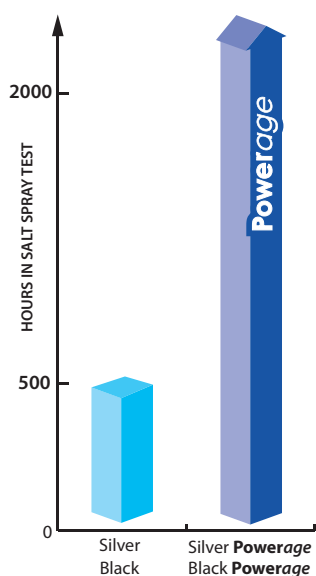
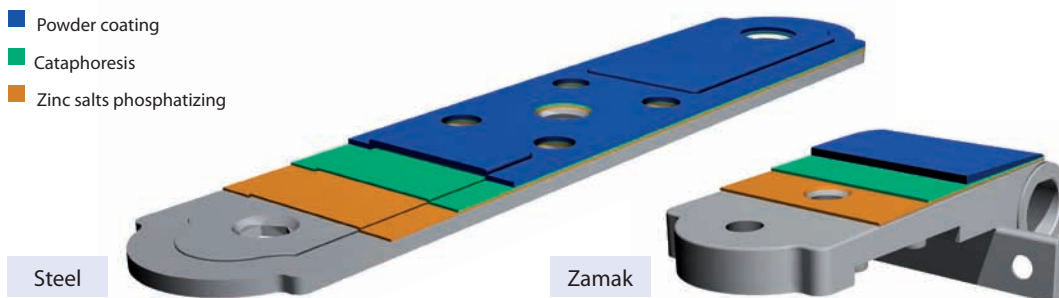

More than 2000 hours



Powerage Black and Silver: 2016 hours in salt spray test without any red rust spot according to VDA 621-415.

Top performing **powder coating**, plus **cataphoresis** finish base with adequate preparation of surface by **zinc salts phosphatizing**, providing a special barrier against corrosion by the more aggressive atmospheric agents while, at the same time, conserving the brightness of the finish, even after prolonged exposure to UV rays.

RESISTANCE IN SALT SPRAY TEST	More than 1500 hours	As specified in the UNI EN ISO 9227 regulation, without red rust impacting surfaces in any way whatsoever.
RESISTANCE TO HUMIDITY	More than 1500 hours	As specified in the UNI EN ISO 6270-2 regulation, in constant humidistatic (CH) environment.
RESISTANCE TO AGEING	More than 1000 hours	of exposure in artificial environment, in conformity to UNI EN ISO 11341, variation of brightness of colour less than 50% of initial value (assessment method: according to UNI EN ISO 2813)
	Florida Test 12 months	of exposure in natural environment, in conformity to UNI EN ISO 2810, variation of brightness of colour less than 50% of initial value (assessment method: according to UNI EN ISO 2813)

What colour do you want?



ABACO

Hardware for Shutters

Choose your solution:

- Ask for AGB shutters hardware with your desired RAL colours;
- Ask for articles with varnishable base by customers.

Contact AGB Sales Force for information.



Abaco - espagnolettes

Drive rod

STEEL						
FINISH	H		CODE		€	DC
Black Powerage	1000	GR 1	H00900.01.93	10 10	2,353	E1
	1200	GR 2	H00900.02.93	10 10	2,656	E1
	1400	GR 3	H00900.03.93	10 10	3,045	E1
	1600	GR 4	H00900.04.93	10 10	3,337	E1
	1800	GR 5	H00900.05.93	10 10	3,661	E1
	2000	GR 6	H00900.06.93	10 10	4,073	E1
	2200	GR 7	H00900.07.93	10 10	4,453	E1
	2400	GR 8	H00900.08.93	10 10	4,902	E1
	2600	GR 9	H00900.09.93	10 10	5,326	E1
	3200	GR 10	H00900.10.93	10 10	7,701	E1
Silver Powerage	1000	GR 1	H00900.01.21	10 10	2,538	E1
	1200	GR 2	H00900.02.21	10 10	2,868	E1
	1400	GR 3	H00900.03.21	10 10	3,287	E1
	1600	GR 4	H00900.04.21	10 10	3,602	E1
	1800	GR 5	H00900.05.21	10 10	3,953	E1
	2000	GR 6	H00900.06.21	10 10	4,398	E1
	2200	GR 7	H00900.07.21	10 10	4,811	E1
	2400	GR 8	H00900.08.21	10 10	5,293	E1
	2600	GR 9	H00900.09.21	10 10	5,754	E1
	3200	GR 10	H00900.10.21	10 10	8,317	E1
Varnishable base	1600	GR 4	H00900.04.CN	10 10	3,205	E1
	2400	GR 8	H00900.08.CN	10 10	4,706	E1
	3200	GR 10	H00900.10.CN	10 10	7,395	E1

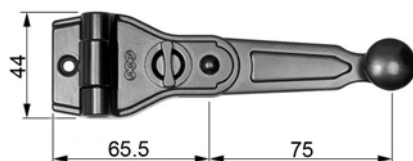
Basic kit for single and double sash

ZAMAK						
FINISH			CODE		€	DC
Black Powerage	standard		H00901.04.93	20 80	4,502	E1
	thickness	4 mm	H00901.73.93	20 80	5,122	E1
	thickness	7 mm	H00901.74.93	20 80	5,226	E1
Silver Powerage	standard		H00901.04.21	20 80	4,861	E1
	thickness	4 mm	H00901.73.21	20 80	5,530	E1
	thickness	7 mm	H00901.74.21	20 80	5,644	E1
Varnishable base	standard		H00901.04.CN	20 80	4,323	E1

Espagnolette - XS

ZAMAK						
FINISH			CODE		€	DC
Black Powerage			• H00003.04.93	20 80	5,547	E1
Silver Powerage			• H00003.04.21	20 80	6,085	E1
Varnishable base			• H00003.04.CN	20 80	5,421	E1

Basic kit for single and double sash

ZAMAK						
FINISH			CODE		€	DC
Black Powerage	standard		H00901.88.93	20 80	4,502	E1
	thickness	4 mm	H00901.89.93	20 80	5,122	E1
	thickness	7 mm	H00901.90.93	20 80	5,226	E1
Silver Powerage	standard		H00901.88.21	20 80	4,861	E1
	thickness	4 mm	H00901.89.21	20 80	5,530	E1
	thickness	7 mm	H00901.90.21	20 80	5,644	E1

Abaco - espagnolettes



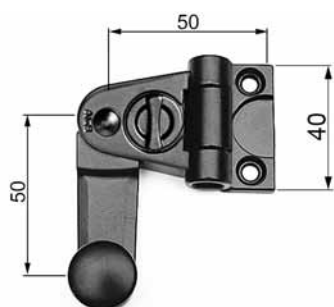

Little handle

ZAMAK						
FINISH	ROTATION	THICKNESS	CODE			€ DC
Black Powerage	180°	standard	H00901.49.93	20	80	4,261 E1
	180°	thick. 4mm	H00901.91.93		20 80	4,881 E1
	180°	thick. 7mm	H00901.92.93		20 80	4,985 E1
Silver Powerage	180°	standard	H00901.49.21	20	80	4,602 E1
	180°	thick. 4mm	H00901.91.21		20 80	5,220 E1
	180°	thick. 7mm	H00901.92.21		20 80	5,325 E1
Varnishable base	180°	standard	H00901.49.CN	20	80	4,090 E1
	180°	thick. 4mm	H00901.91.CN		20 80	4,709 E1
	180°	thick. 7mm	H00901.92.CN		20 80	4,815 E1



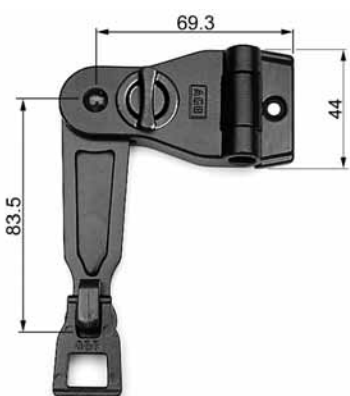

Reduced handle

ZAMAK						
FINISH	ROTATION	CODE				€ DC
Black Powerage	180°	H00901.05.93	20	80		4,261 E1
Silver Powerage	180°	H00901.05.21	20	80		4,602 E1
Varnishable base	180°	H00901.05.CN	20	80		4.090 E1





Flat handle

ZAMAK					
FINISH	ROTATION	CODE			€ DC
Black Powerage	180 °	H00901.06.93	20	80	5,268 E1
Silver Powerage	180 °	H00901.06.21	20	80	5,691 E1





Snap-lock handle 2K series

ZAMAK							
FINISH	ROTATION	CODE				€	DC
Black Powerage	90°	H00003.01.93	20	80		5,029	E1
Silver Powerage	90°	H00003.01.21	20	80		5,430	E1
Varnishable base	90°	H00003.01.CN	20	80		4.827	E1



Snap-in espagnolette - XS

ZAMAK						
FINISH	ROTATION	CODE			€	DC
Black Powerage	90°	• H00003.03.93	20	80	6,185	E1
Silver Powerage	90°	• H00003.03.21	20	80	6,603	E1
Varnishable base	90°	• H00003.03.CN		20 80	5,983	E1

Abaco - espagnolettes

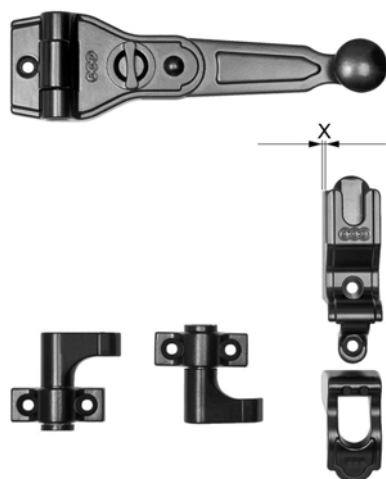

UNICA - Basic kit for single and double sash

ZAMAK						
FINISH	X	CODE			€	DC
Black Powerage	standard	H00903.15.93	20	20	8,705	E1
	thickness 4 mm	H00903.17.93	20	20	10,879	E1
	thickness 7 mm	H00903.18.93	20	20	11,223	E1
Silver Powerage	standard	H00903.15.21	20	20	9,399	E1
	thickness 4 mm	H00903.17.21	20	20	11,749	E1
	thickness 7 mm	H00903.18.21	20	20	12,121	E1



UNICA - Basic kit with bent hooks

ZAMAK						
FINISH		CODE			€	DC
Black Powerage		H00402.00.93	20	20	10,241	E1



Basic kit for one sash

ZAMAK						
	FINISH	CODE			€	DC
1) Large	Black Powerage	H00903.06.93	20	20	8,705	E1
2) Small	Black Powerage	H00903.12.93	20	20	8,021	E1
3) Reduced	Black Powerage	H00903.07.93	20	20	8,021	E1



Abaco - espagnolettes



Basic kit for two sashes

ZAMAK						
	FINISH	CODE			€	DC
1) Large	Black Powerage	H00903.08.93	20	20	8,705	E1
2) Small	Black Powerage	H00903.13.93	20	20	8,021	E1
3) Reduced	Black Powerage	H00903.09.93	20	20	8,021	E1



Basic kit for one and two sashes - reduced knob

ZAMAK						
FINISH	CODE			€	DC	
Black Powerage	H00903.16.93	20	20	8,921	E1	
Silver Powerage	H00903.16.21	20	20	9,634	E1	

Abaco - espagnolettes

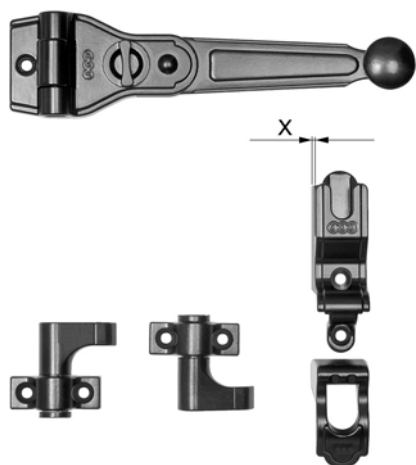

UNICA long - Basic kit for single and double sash

ZAMAK						
FINISH	X	CODE			€	DC
Black Powerage	standard	H00903.22.93	20	20	8,720	E1
	thickness 4 mm	H00903.20.93	20	20	10,879	E1
	thickness 7 mm	H00903.21.93	20	20	11,223	E1
Silver Powerage	standard	H00903.22.21	20	20	9,417	E1
	thickness 4 mm	H00903.20.21	20	20	11,749	E1
	thickness 7 mm	H00903.21.21	20	20	12,121	E1



Flat handle - basic kit for one sash

ZAMAK						
FINISH		CODE			€	DC
Black Powerage		H00903.10.93	20	20	9,029	E1

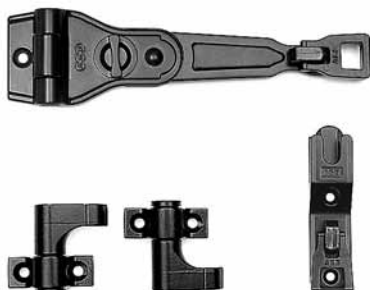

Flat handle - basic kit for two sashes

ZAMAK						
FINISH	ROTATION	CODE			€	DC
Black Powerage	180°	H00903.11.93	20	20	10,416	E1



Small handle - basic kit for two sashes

ZAMAK						
FINISH	ROTATION	CODE			€	DC
Black Powerage	180°	H00903.19.93	20	20	9,412	E1

Abaco - espagnolettes

Snap-lock handle - basic kit 2K series

ZAMAK						
FINISH	ROTATION	CODE			€	DC
Black Powerage	90°	H00004.01.93	20	20	8,161	E1
Silver Powerage	90°	H00004.01.21	20	20	8,812	E1

Espagnolette - XS snap-in basic package

ZAMAK						
FINISH	ROTATION	CODE			€	DC
Black Powerage	90°	• H00403.00.93	20	20	10,365	E1
Silver Powerage	90°	• H00403.00.21	20	20	11,343	E1

Locking pins - two straight pins kit

STEEL						
FINISH		CODE			€	DC
Black Powerage		H00901.46.93	20	200	1,685	E1
Silver Powerage		H00901.46.21	20	200	1,819	E1

Locking pins - straight pin + corner plate kit

STEEL						
FINISH		CODE			€	DC
Black Powerage		H00901.45.93	20	200	2,295	E1
Silver Powerage		H00901.45.21	20	200	2,478	E1

Locking pins - straight pin ø 10

STEEL						
FINISH		CODE			€	DC
Black Powerage		H00901.11.93	50	500	0,654	E1
Silver Powerage		H00901.11.21	50	500	0,706	E1
Varnishable base		H00901.11.CN	50	500	0,628	E1

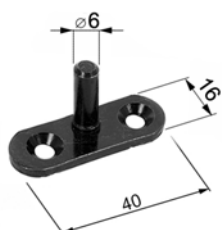

Locking pins - straight pin ø 6

STEEL						
FINISH		CODE			€	DC
Black Powerage		H00901.82.93	50	500	0,812	E1

Abaco - espagnolettes

Locking pins - inclined pin \varnothing 10, 16 mm foot

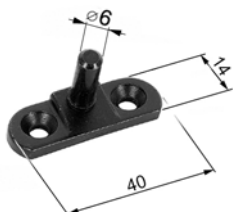
STEEL					
FINISH	CODE			€	DC
Black Powerage	H00901.12.93	50	500	0,833	E1
Silver Powerage	H00901.12.21	50	500	0,897	E1

Locking pins - inclined pin \varnothing 6, 14 mm foot

STEEL					
FINISH	CODE			€	DC
Black Powerage	H00901.81.93	50	500	0,812	E1

Locking pins - corner plate

ZAMAK					
FINISH	CODE			€	DC
Black Powerage	H00901.26.93	20	200	1,175	E1
Silver Powerage	H00901.26.21	20	200	1,268	E1
Varnishable base	H00901.26.CN	20	200	1,128	E1

Locking pins - corner locking plate, 7 mm thickness

ZAMAK					
FINISH	CODE			€	DC
Black Powerage	for hooks and espagn. 7 mm • H00902.28.93	20	200	2,170	E1



Corner plate locking pins kit for insulating panels - L200

FINISH	CODE			€	DC
Black Powerage	H00902.27.93	12	12	8,258	E1
Silver Powerage	H00902.27.21	12	12	8,918	E1

Abaco - espagnolettes

Locking pins - long plate

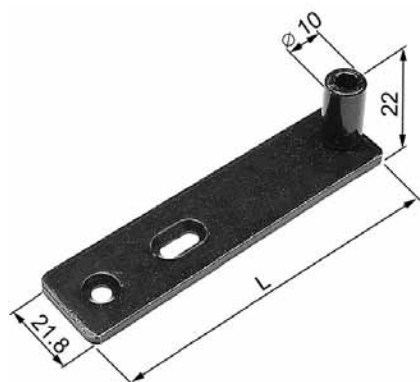
STEEL					
FINISH		CODE		€	DC
Black Powerage		H00901.17.93	20 20	0,974	E1
Silver Powerage		H00901.17.21	20 200	1,051	E1
Varnishable base		H00901.17.CN	20 20	0,936	E1

Locking pins - long plate for appl. with foam insulating panels

STEEL					
FINISH	L	CODE		€	DC
Black Powerage	120	H01901.18.93	20 200	3,788	E1
	165	H02901.18.93	20 20	3,986	E1
	200	H03901.18.93	20 200	4,182	E1
Silver Powerage	120	H01901.18.21	20 200	4,089	E1
	165	H02901.18.21	20 20	4,302	E1
	200	H03901.18.21	20 200	4,516	E1
Varnishable base	165	H02901.18.CN	20 20	3,826	E1

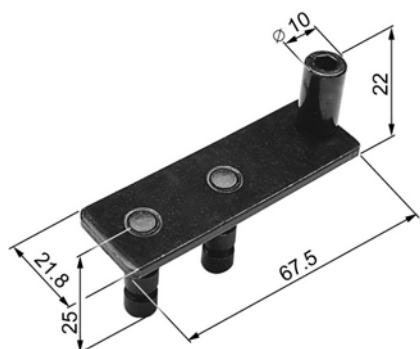
Locking pins - long plate to be glued

STEEL					
FINISH		CODE		€	DC
Black Powerage		H00901.23.93	20 200	2,282	E1

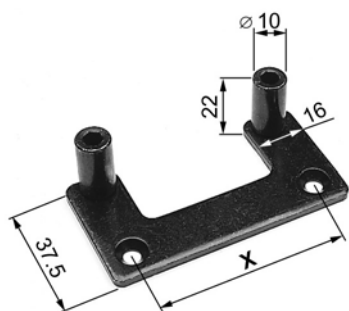
Locking pins - double pin

STEEL					
FINISH	X	CODE		€	DC
Black Powerage	56	H00901.24.93	20 200	1,653	E1
	76	H00901.16.93	20 200	1,653	E1
Silver Powerage	56	H00901.24.21	20 200	1,783	E1
Varnishable base	56	H00901.24.CN	20 200	1,585	E1

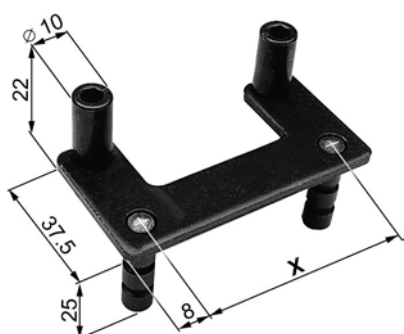
Locking pins - double pin to be glued

STEEL					
FINISH	X	CODE		€	DC
Black Powerage	56	H00901.25.93	20 100	2,822	E1
	76	H00901.14.93	20 100	2,822	E1

Abaco - espagnolettes



Locking pins - double pin with spacer

STEEL					
FINISH	CODE			€	DC
Black Powerage	H00901.31.93	☎	20 20	3,698	E1

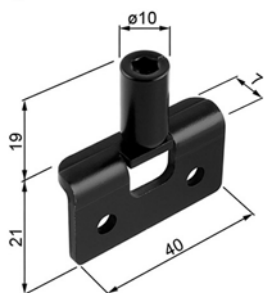

Locking pins - flush or rebated application

STEEL					
FINISH	CODE			€	DC
Black Powerage	H00901.53.93		50 50	2,521	E1
Silver Powerage	H00901.53.21		50 50	2,723	E1
Varnishable base	H00901.53.CN		50 50	2,422	E1



Locking pins - M8 pin

STEEL					
FINISH	CODE			€	DC
Black Powerage	H00901.22.93		50 500	0,793	E1
Silver Powerage	H00901.22.21		50 500	0,856	E1



Locking pins - ø 10 mm to be glued

STEEL					
FINISH	CODE			€	DC
Black Powerage	H00901.19.93		50 500	0,776	E1
Silver Powerage	H00901.19.21		50 500	0,837	E1



Locking pins - eccentric pin

FINISH	CODE			€	DC
Black Powerage	H00901.28.93		100 500	0,644	E1
Silver Powerage	H00901.28.21		100 500	0,694	E1



Locking pins - screw pin

STEEL					
FINISH	CODE			€	DC
Black Powerage	H00901.34.93		20 200	0,948	E1
Silver Powerage	H00901.34.21		20 200	1,022	E1

Abaco - espagnolettes



Components - lock for single sash, large handle

ZAMAK					
FINISH	CODE			€	DC
Black Powerage	H00901.07.93	20	200	1,566	E1
Silver Powerage	H00901.07.21	20	200	1,691	E1
Varnishable base	H00901.07.CN	20	200	1,503	E1



Components - lock for single sash, small and reduced handle

ZAMAK					
FINISH	CODE			€	DC
Black Powerage	H00901.08.93	20	200	1,340	E1
Silver Powerage	H00901.08.21	20	200	1,445	E1
Varnishable base	H00901.08.CN	20	200	1,287	E1



Components - handle locking device for XS 1 sash espagnolette

ZAMAK					
FINISH	CODE			€	DC
Black Powerage	• H00600.04.93	20	200	1,434	E1
Silver Powerage	• H00600.04.21	20	200	1,550	E1
Varnishable base	• H00600.04.CN	20	200	1,381	E1



Components - handle locking device for 2 sashes espagnolette

ZAMAK					
FINISH	CODE			€	DC
Black Powerage	H00901.13.93	20	20	1,566	E1
Silver Powerage	H00901.13.21	20	20	1,691	E1
Varnishable base	H00901.13.CN	20	200	1,503	E1



Components - large handle UNICA

ZAMAK					
FINISH	THICKNESS	X	CODE		€ DC
Black Powerage	standard		H00901.57.93	20 200	1,566 E1
	thickness	4 mm	H00901.71.93	20 100	2,265 E1
	thickness	7 mm	H00901.72.93	20 100	2,393 E1
Silver Powerage	standard		H00901.57.21	20 200	1,691 E1
	thickness	4 mm	H00901.71.21	20 100	2,443 E1
	thickness	7 mm	H00901.72.21	20 100	2,582 E1
Varnishable base	standard		H00901.57.CN	20 200	1,503 E1

Abaco - espagnolettes



Components - flat handle lock for double sash

ZAMAK					
FINISH	CODE			€	DC
Black Powerage	H00901.27.93	20	200	2,513	E1
Silver Powerage	H00901.27.21	20	200	2,713	E1



Components - rod guide

ZAMAK					
FINISH	THICKNESS	CODE			€ DC
Black Powerage	standard	H00901.15.93	50	500	0,600 E1
	thickness 4 mm	H00901.83.93	50	500	1,033 E1
	thickness 7 mm	H00901.84.93	50	500	1,085 E1
Silver Powerage	standard	H00901.15.21	50	500	0,648 E1
	thickness 4 mm	H00901.83.21	50	500	1,114 E1
	thickness 7 mm	H00901.84.21	50	500	1,171 E1
Varnishable base	standard	H00901.15.CN	50	500	0,577 E1



Components - XS rod guide

ZAMAK					
FINISH	CODE			€	DC
Black Powerage	• H00600.05.93	50	500	1,440	E1
Silver Powerage	• H00600.05.21	50	500	1,506	E1
Varnishable base	• H00600.05.CN		50	500	1,417 E1



Components - rod guide and support

ZAMAK					
FINISH	THICKNESS	CODE			€ DC
Black Powerage	standard	H00901.35.93	50	500	1,161 E1
	thickness 4 mm	H00901.85.93	50	500	1,591 E1
	thickness 7 mm	H00901.86.93	50	500	1,646 E1
Silver Powerage	standard	H00901.35.21	50	500	1,253 E1
	thickness 4 mm	H00901.85.21	50	500	1,719 E1
	thickness 7 mm	H00901.86.21	50	500	1,778 E1
Varnishable base	standard	H00901.35.CN	50	500	1,115 E1



Components - second sash stop

ZAMAK					
FINISH	CODE			€	DC
Black Powerage	H00901.18.93	20	200	1,208	E1
Silver Powerage	H00901.18.21	20	200	1,303	E1
Varnishable base	H00901.18.CN	20	200	1,160	E1

Abaco - espagnolettes

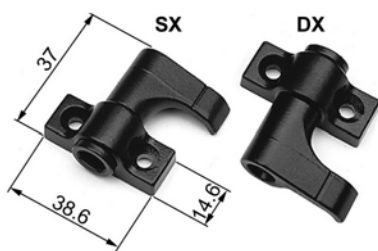

Components - closing hook

ZAMAK						
FINISH	THICKNESS	HAND	CODE			€ DC
Black Powerage	standard	lh	H00901.09.93	50	50	1,324 E1
	standard	rh	H00901.10.93	50	50	1,324 E1
	thickness 4 mm	lh	H00901.69.93	25	250	1,755 E1
	thickness 4 mm	rh	H00901.70.93	25	250	1,755 E1
	thickness 7 mm	lh	H00901.77.93	25	250	1,809 E1
	thickness 7 mm	rh	H00901.78.93	25	250	1,809 E1
Silver Powerage	standard	lh	H00901.09.21	50	50	1,429 E1
	standard	rh	H00901.10.21	50	50	1,429 E1
	thickness 4 mm	lh	H00901.69.21	25	250	1,896 E1
	thickness 4 mm	rh	H00901.70.21	25	250	1,896 E1
	thickness 7 mm	lh	H00901.77.21	25	250	1,952 E1
	thickness 7 mm	rh	H00901.78.21	25	250	1,952 E1
Varnishable base	standard	lh	H00901.09.CN	50	500	1,271 E1
	standard	rh	H00901.10.CN	50	500	1,271 E1

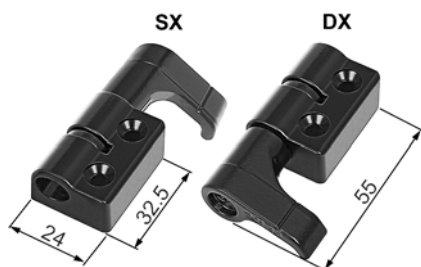

Components - XS locking hook

ZAMAK						
FINISH	HAND	CODE			€ DC	
Black Powerage	rh	• H00600.06.93	50	50	2,225	E1
	lh	• H00600.07.93	50	50	2,225	E1
Silver Powerage	rh	• H00600.06.21	50	50	2,380	E1
	lh	• H00600.07.21	50	50	2,380	E1
Varnishable base	rh	• H00600.06.CN ☎	50	50	2,174	E1
	lh	• H00600.07.CN ☎	50	50	2,174	E1



Components - curved closing hook

ZAMAK						
FINISH	THICKNESS	HAND	CODE			€ DC
Black Powerage	standard	lh	H00901.40.93	50	50	2,094 E1
	standard	rh	H00901.41.93	50	50	2,094 E1
	thickness 4 mm	lh	H00901.75.93	50	250	2,522 E1
	thickness 4 mm	rh	H00901.76.93	50	250	2,522 E1
	thickness 7 mm	lh	H00901.79.93	50	250	2,576 E1
	thickness 7 mm	rh	H00901.80.93	50	250	2,576 E1
Silver Powerage	standard	lh	H00901.40.21	50	250	2,259 E1
	standard	rh	H00901.41.21	50	50	2,259 E1
	thickness 4 mm	lh	H00901.75.21	50	250	2,724 E1
	thickness 4 mm	rh	H00901.76.21	50	250	2,724 E1
	thickness 7 mm	lh	H00901.79.21	50	250	2,782 E1
	thickness 7 mm	rh	H00901.80.21	50	250	2,782 E1



Components - curved reverse closing hook (for windows)

ZAMAK						
FINISH	HAND	CODE			€ DC	
Black Powerage	lh	H00901.32.93	50	250	2,114	E1
	rh	H00901.33.93	50	250	2,114	E1
Silver Powerage	lh	H00901.32.21	50	250	2,282	E1
	rh	H00901.33.21	50	250	2,282	E1

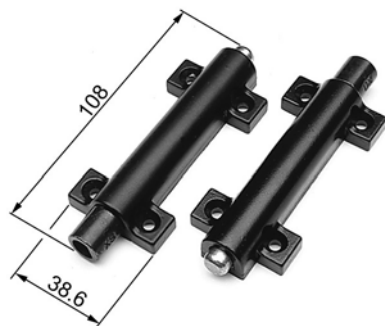
Abaco - espagnolettes

Components - shootbolt - 90° rotation

STEEL					
FINISH	HAND	CODE		€	DC
Black Powerage	lh	H00901.21.93	20 100	7,308	E1
	rh	H00901.20.93	20 100	7,308	E1
Silver Powerage	lh	H00901.21.21	20 100	7,892	E1
	rh	H00901.20.21	20 100	7,892	E1
Varnishable base	lh	H00901.21.CN	20 100	7,016	E1
	rh	H00901.20.CN	20 100	7,016	E1

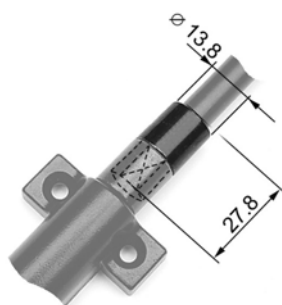
For rotation of 180°, please couple the compensator, cod. H00901.30/29.



Components - adapter for 180° shootbolt rotation

ZAMAK					
FINISH	HAND	CODE		€	DC
Black Powerage	lh	H00901.30.93	50 700	0,649	E1
	rh	H00901.29.93	50 700	0,649	E1
Silver Powerage	lh	H00901.30.21	50 700	0,701	E1
	rh	H00901.29.21	50 700	0,701	E1
Varnishable base	lh	H00901.30.CN	50 700	0,623	E1
	rh	H00901.29.CN	50 700	0,623	E1

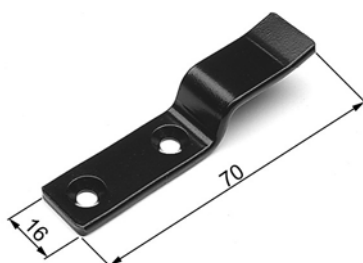

Components - threshold striker

ZAMAK					
FINISH		CODE		€	DC
Black Powerage	1/2 sashes	F01696.00.93	50 500	2,770	G2
Silver Activeage	1/2 sashes	W01696.00.04	50 500	2,553	G2
Bichromated*	1/2 sashes	F01696.00.04	50 500	2,553	G2

*Stock exhaustion

Components - sash locking plate

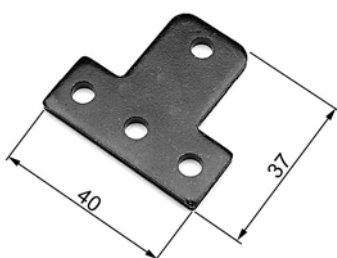
STEEL					
FINISH		CODE		€	DC
Black Powerage		H00901.39.93	20 400	0,759	E1
Silver Powerage		H00901.39.21	20 400	0,819	E1

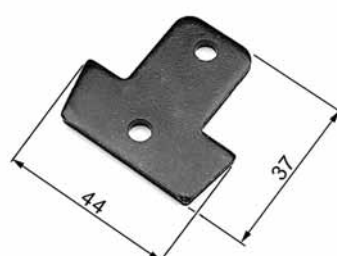

Components - shim for handle

STEEL					
FINISH	THICKNESS	CODE		€	DC
Black Powerage	3 mm	H00901.36.93	20 500	0,622	E1
	4 mm	H00901.42.93	20 500	0,729	E1
Silver Powerage	3 mm	H00901.36.21	20 500	0,671	E1
	4 mm	H00901.42.21	20 500	0,786	E1

Components - shim for handle UNICA

STEEL					
FINISH	THICKNESS	CODE		€	DC
Black Powerage	3 mm	H00901.63.93	20 500	1,547	E1
	4 mm	H00901.64.93	20 500	1,847	E1
Silver Powerage	3 mm	H00901.63.21	20 500	1,669	E1
	4 mm	H00901.64.21	20 500	1,994	E1

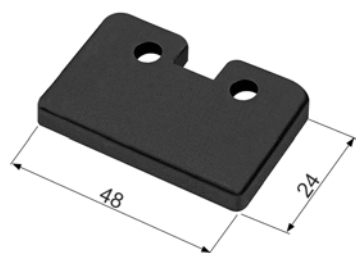
Abaco - espagnolettes



Components - XS snap-in espagnolette adapter

STEEL					
FINISH	THICK.	CODE		€	DC
Black Powerage	3 mm	• H00603.10.93	20 500	1,586	E1
	4 mm	• H00604.10.93	20 500	1,887	E1
Silver Powerage	3 mm	• H00603.10.21	20 500	1,711	E1
	4 mm	• H00604.10.21	20 500	2,044	E1



Components - shim for rod guide and locking hooks

STEEL					
FINISH	THICKNESS	CODE		€	DC
Black Powerage	3 mm	H00901.38.93	50 500	0,436	E1
	4 mm	H00901.44.93	50 500	0,489	E1
Silver Powerage	3 mm	H00901.38.21	50 500	0,469	E1
	4 mm	H00901.44.21	50 500	0,528	E1



Components - adapter for XS rod guide and locking hooks

STEEL					
FINISH	THICK.	CODE		€	DC
Black Powerage	3 mm	• H00603.11.93	20 500	1,586	E1
	4 mm	• H00604.11.93	20 500	1,887	E1
Silver Powerage	3 mm	• H00603.11.21	20 500	1,711	E1
	4 mm	• H00604.11.21	20 500	2,044	E1

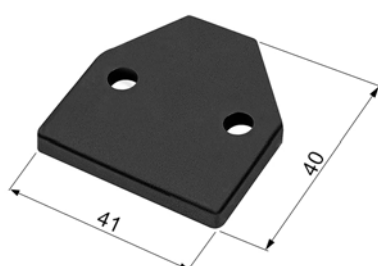

Components - adapter for XS 1 sash espagnolette locking device

STEEL					
FINISH	THICK.	CODE		€	DC
Black Powerage	3 mm	• H00603.09.93	20 500	1,586	E1
	4 mm	• H00604.09.93	20 500	1,887	E1
Silver Powerage	3 mm	• H00603.09.21	20 500	1,711	E1
	4 mm	• H00604.09.21	20 500	2,044	E1

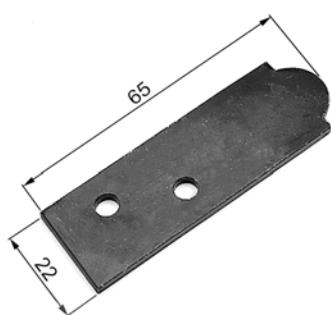

Components - shim for handle lock for second sash

STEEL					
FINISH	THICKNESS	CODE		€	DC
Black Powerage	3 mm	H00901.37.93	20 500	0,702	E1
	4 mm	H00901.43.93	20 500	0,833	E1
Silver Powerage	3 mm	H00901.37.21	20 500	0,758	E1
	4 mm	H00901.43.21	20 500	0,897	E1

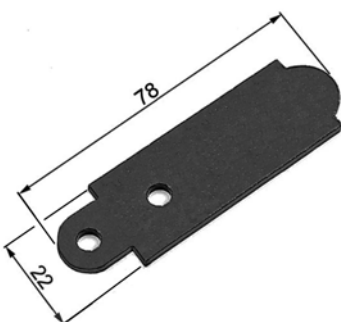

Components - shim for UNICA handle lock for second sash

STEEL					
FINISH	THICKNESS	CODE		€	DC
Black Powerage	3 mm	H00603.03.93	20 500	0,702	E1
	4 mm	H00604.03.93	20 500	0,833	E1
Silver Powerage	3 mm	H00603.03.21	20 500	0,758	E1
	4 mm	H00604.03.21	20 500	0,897	E1

Abaco - Ariete

Basic kit Ariete Triplex

STEEL					
FINISH	CODE			€	DC
Black Powerage	H34101.00.99	1	1	56,209	E1
Silver Powerage	H34101.00.21	1	1	60,703	E1

2nd ANTI-BURGLAR CLASS
ENV 1627 ÷ 30

Basic kit Ariete Duplex

STEEL					
FINISH	CODE			€	DC
Black Powerage	H34201.00.99	1	1	51,520	E1
Silver Powerage	H34201.00.21	1	1	56,670	E1

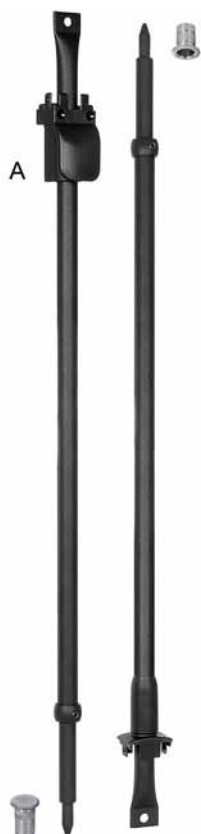

Abaco - Ariete

Push rods kit, straight

STEEL							
FINISH	SH	PUSH ROD	CODE			€	DC
Black Powerage	1750-2900	ø 9	H35001.09.99	1	1	58,607	E1
Silver Powerage	1750-2900	ø 9	H35001.09.21	1	1	63,296	E1

Push rods kit, straight without handle (detail A)

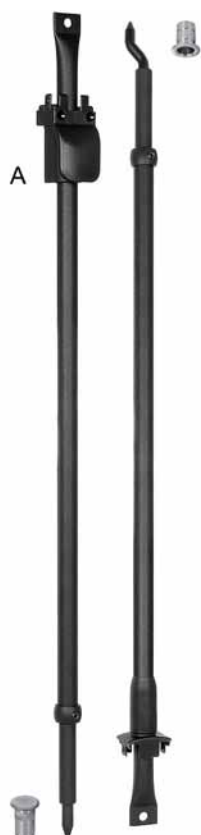
STEEL							
FINISH	SH	PUSH ROD	CODE			€	DC
Black Powerage	1750-2900	ø 9	H35005.09.99		1	57,307	E1

Push rods kit, upper bent - lower straight

STEEL							
FINISH	SH	PUSH ROD	CODE			€	DC
Black Powerage	1750-2900	ø 9	H35003.09.99	1	1	58,607	E1
Silver Powerage	1750-2900	ø 9	H35003.09.21	1	1	63,296	E1

Push rods kit, upper bent - lower straight without handle (detail A)

STEEL							
FINISH	SH	PUSH ROD	CODE			€	DC
Black Powerage	1750-2900	ø 9	H35007.09.99		1	57,307	E1

Abaco - Ariete

Push rods kit, upper straight - lower bent

STEEL						
FINISH	SH	PUSH ROD	CODE			€ DC
Black Powerage	1750-2900	ø 9	H35004.09.99	1	1	58,607 E1
Silver Powerage	1750-2900	ø 9	H35004.09.21	1	1	63,296 E1

Push rods kit, upper straight - lower bent without handle (detail A)

STEEL						
FINISH	SH	PUSH ROD	CODE			€ DC
Black Powerage	1750-2900	ø 9	H35008.09.99		1 1	57,307 E1

Push rods kit, bent

STEEL						
FINISH	SH	PUSH ROD	CODE			€ DC
Black Powerage	1800-2950	ø 9	H35002.09.99	1	1	58,607 E1
Silver Powerage	1800-2950	ø 9	H35002.09.21	1	1	63,296 E1

Push rods kit, bent withput handle (detail A)

STEEL						
FINISH	SH	PUSH ROD	CODE			€ DC
Black Powerage	1800-2950	ø 9	H35006.09.99		1 1	57,307 E1



Abaco - Ariete

Striker for single sash U27 for hook

STEEL					
FINISH	CODE			€	DC
Black Powerage	H33101.00.99	1	20	8,312	E1

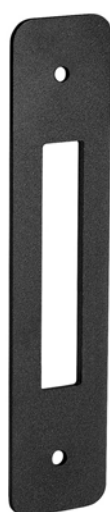
Wall adapter for U27 striker for hook

STEEL					
FINISH	CODE			€	DC
Black Powerage	H33201.00.99	1	20	5,125	E1

Striker for single sash on wall for hook

STEEL					
FINISH	CODE			€	DC
Black Powerage	H33101.02.99	1	20	6,516	E1

Abaco - Ariete

Striker for double sash adjustable U30 for hook

STEEL						
FINISH	VERSION	CODE			€	DC
1 Black Powerage		H33001.01.99	1	20	9,024	E1
2 Black Powerage	with handle	H33001.07.99	1	20	9,024	E1
1 Silver Powerage		H33001.01.21	1	20	9,744	E1
2 Silver Powerage	with handle	H33001.07.21	1	20	9,744	E1

Striker for double sash adjustable for PVC and Aluminium for hook

STEEL						
FINISH	VERSION	CODE			€	DC
2 Black Powerage	with handle	H33004.01.99	☎	1 20	8,707	E1

Note: please make reference to the technical sheets for profile application.

Striker for double sash fixed for PVC and Aluminium for hook

STEEL						
FINISH	VERSION	CODE			€	DC
Black Powerage	with handle	H33004.00.99	☎	1 20	8,707	E1

Note: please make reference to the technical sheets for profile application.

Striker for double sash U36 for hook

STEEL						
FINISH		CODE			€	DC
Black Powerage		H33003.00.99	1	20	5,226	E1
Silver Powerage		H33003.00.21	1	20	5,750	E1



Abaco - Ariete

Striker for double sash for PVC and Aluminium, for hook

STEEL						
FINISH	VERSION	CODE			€	DC
Black Powerage	with handle	H33001.05.99	1	20	9,385	E1

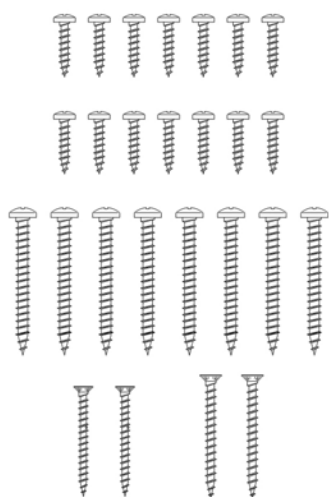
Fastening screw kit for wood

STAINLESS STEEL						
		CODE			€	DC
		H34400.00.93	1	10	9,214	E1

PLAIN STAINLESS STEEL						
		CODE			€	DC
		H34400.00.01	1	10	9,214	E1

Self-tapping screw kit for PVC and aluminium

STAINLESS STEEL						
		CODE			€	DC
		H34401.00.93	1	10	5,684	E1

PLAIN STAINLESS STEEL						
		CODE			€	DC
		H34401.00.01	10	100	5,684	E1

Note: the image refers to the wooden kit.

Anti-burglar additional push rod guide

STEEL						
FINISH		CODE			€	DC
Silver Powerage		H32200.00.21	20	200	4,283	E1
Black Powerage		H32200.00.99	20	200	3,967	E1

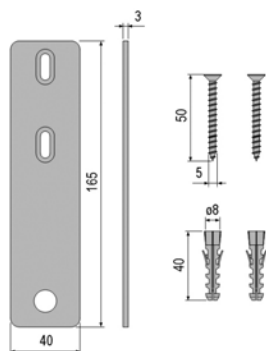
Abaco - Ariete

Plate & short screw anchor kit for insulating panels

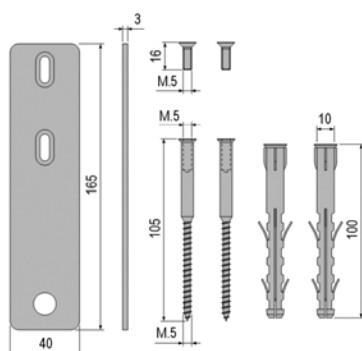
CODE			€	DC
H34501.00.99	1	1	5,061	E1

Plate & long screw anchor kit for insulating panels

CODE			€	DC
H34502.00.99	1	1	22,044	E1

Threshold striker - push rod ø 9 mm

BRASS	CODE			€	DC
Antidust	H32211.02.01	10	10	2,209	E1

Push rod striker - 2 sashes shutter

CODE			€	DC
H33301.08.99	20	200	2,356	E1

Striker for push rod ø 9 mm, flush systems

ZAMAK	CODE			€	DC
FINISH					
Black Powerage	H00964.01.93	20	20	3,308	E2

Adapter for flush applications

STEEL	CODE			€	DC
FINISH					
Black Powerage	H32312.00.93	50	50	3,308	E2

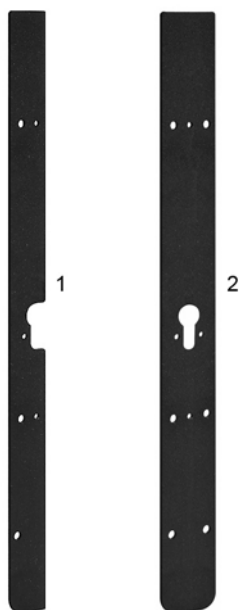
Abaco - Ariete

Adapter for central box on PVC/Aluminium profiles

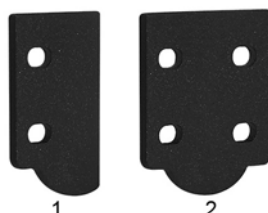
STEEL							
FINISH	THICKNESS	CODE				€	DC
1 Black Powerage	3 mm	H32305.00.99	20	20	✓	6,258	E1
2 Black Powerage	2 mm	H32310.02.99	☎	20	20	✓	6,942 E1
	3 mm	H32310.03.99	☎	20	20	✓	6,942 E1
	4 mm	H32310.04.99	☎	20	20	✓	6,942 E1

Adapter for push rod guides on PVC/Aluminium profiles

STEEL							
FINISH	THICKNESS	CODE				€	DC
1 Black Powerage	3 mm	H32306.00.99	20	160	✓	2,080	E1
2 Black Powerage	2 mm	H32311.02.99	☎	20	20	✓	3,409 E1
	3 mm	H32311.03.99	☎	20	20	✓	3,409 E1
	4 mm	H32311.04.99	☎	20	200	✓	3,409 E1

Escutcheon for cylinder

NYLON							
FINISH	CODE					€	DC
Black Powerage	H32302.00.99	1	10			2,533	E1
Silver Powerage	H32302.00.21	1	10			2,736	E1

Note: two 4x70 mm screws included.

Max. thickness 45 mm.

Cylinder escutcheon

STEEL							
FINISH	CODE					€	DC
Enamelled brass plated	C00640.00.03	100	1400			0,430	B2
Nickel plated	C00640.00.06	☎	100	1400		0,430	B2
Black Powerage	C00640.00.99		100	1400		0,882	B2
BRASS							
FINISH	CODE					€	DC
Plain	C00641.00.01	☎	100	1400		0,568	B2
Nickel plated	C00641.00.06	☎	100	1400		0,851	B2
Enamelled polished	C00641.00.10	☎	100	1400		2,016	B2
Matt chromium plated	C00641.00.34	☎	100	1400		2,095	B2

Note: cylinders discount class

Abaco - Ariete

Adapter for escutcheon and Tenax on PVC/Aluminium profiles

NYLON						
THICKNESS	CODE				€	DC
3 mm	H32307.03.99	30	300		1,114	E1

Abaco - TENAX, ROUND for Ariete

For drilling - \varnothing 34

Black Powerage						
THICKNESS	CYLINDER PROTRUSION	CODE			€	DC
X = 14 mm	S=0-4 mm	H32308.00.99	1	25	11,483	E1
Silver Powerage						
THICKNESS	CYLINDER PROTRUSION	CODE			€	DC
X = 10 mm	S=0-4 mm	H32308.00.21	1	25	12,404	E1

Note: two 4x70 mm screws included.



Adapter for escutcheon and Tenax on PVC/Aluminium profiles

NYLON						
THICKNESS	CODE				€	DC
3 mm	H32307.03.99	30	300		1,114	E1

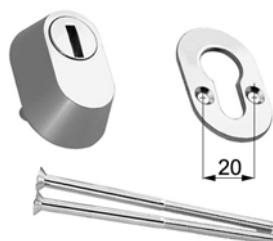
Abaco - TENAX, OVAL

With internal stud

Satin Chromium plated						
	THICKNESS	CYL. PROTRUSION	CODE		€	DC
GR 1	X = 10 mm	S=0-4 mm	C94700.10.32	1 10	40,892	B5
GR 4	X = 16 mm	S=4-10 mm	C94700.16.32	1 10	40,892	B5
GR 5	X = 18 mm	S=6-12 mm	C94700.18.32	1 10	40,892	B5

PVD						
	THICKNESS	CYL. PROTRUSION	CODE		€	DC
GR 1	X = 10 mm	S=0-4 mm	C94700.10.35	1 10	42,161	B5
GR 2	X = 12 mm	S=0-6 mm	C94700.12.35	1 10	42,161	B5
GR 4	X = 16 mm	S=4-10 mm	C94700.16.35	1 10	42,161	B5
GR 5	X = 18 mm	S=6-12 mm	C94700.18.35	1 10	42,161	B5

Compatible with locks, mod. Sicurezza.

Note: cylinders discount class.

Abaco - Ariete cylinders

Mod. Ariete knob - blind

MATT NICKEL PLATED - BLACK knob						
10-10-C	DIMENSION Y	CODE			€	DC
10-10-05	15-10	C67601.10.05	1	1	15,898	B2
MATT NICKEL PLATED - SILVER knob						
10-10-C	DIMENSION Y	CODE			€	DC
10-10-05	15-10	C67601.21.05	1	1	15,898	B2

Note: cylinders discount class

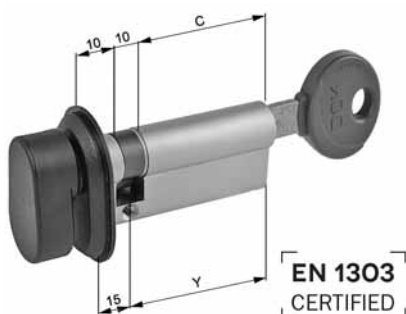
Mod. Scudo DCK knob-key

MATT NICKEL PLATED						
10-10-C	PINS	DIMENSION Y	CODE		€	DC
10-10-35	15	15-40	C27516.10.35	1 5	74,616	B4
10-10-40	15	15-45	C27516.10.40	1 5	76,309	B4
10-10-45	15	15-50	C27516.10.45	1 5	77,999	B4
10-10-50	15	15-55	C27516.10.50	1 5	79,690	B4
10-10-55	15	15-60	C27516.10.55	1 5	81,380	B4
10-10-60	15	15-65	C27516.10.60	1 5	83,072	B4
10-10-65	15	15-70	C27516.10.65	1 5	84,756	B4
10-10-70	15	15-75	C27516.10.70	1 5	90,678	B4
10-10-75	15	15-80	C27516.10.75	1 5	96,602	B4

Note: cylinders discount class

Mod. Scudo 9000 knob-key

MATT NICKEL PLATED - BLACK knob						
10-10-C	PINS	DIMENSION Y	CODE		€	DC
10-10-35	17	15-40	C97516.10.35	1 5	55,274	B1
10-10-40	17	15-45	C97516.10.40	1 5	56,526	B1
10-10-45	17	15-50	C97516.10.45	1 5	57,780	B1
10-10-50	17	15-55	C97516.10.50	1 5	59,031	B1
10-10-55	17	15-60	C97516.10.55	1 5	60,282	B1
10-10-60	17	15-65	C97516.10.60	1 5	61,535	B1
10-10-65	17	15-70	C97516.10.65	1 5	62,783	B1
10-10-70	17	15-75	C97516.10.70	1 5	68,704	B1
10-10-75	17	15-80	C97516.10.75	1 5	74,627	B1
MATT NICKEL PLATED - SILVER knob						
10-10-C	PINS	DIMENSION Y	CODE		€	DC
10-10-35	17	15-40	C97516.21.35	1 5	55,274	B1
10-10-40	17	15-45	C97516.21.40	1 5	56,526	B1
10-10-45	17	15-50	C97516.21.45	1 5	57,780	B1
10-10-50	17	15-55	C97516.21.50	1 5	59,031	B1
10-10-55	17	15-60	C97516.21.55	1 5	60,282	B1
10-10-60	17	15-65	C97516.21.60	1 5	61,535	B1
10-10-65	17	15-70	C97516.21.65	1 5	62,783	B1
10-10-70	17	15-75	C97516.21.70	1 5	68,704	B1
10-10-75	17	15-80	C97516.21.75	1 5	74,627	B1

Note: cylinders discount class

Abaco - Ariete cylinders



Mod. U-Tech knob-key

MATT NICKEL PLATED - BLACK knob							
10-10-C	PINS	DIMENSION Y	CODE			€	DC
10-10-35	6	15-40	C37516.10.35	☎	1 10	46,594	B6
10-10-40	6	15-45	C37516.10.40		1 10	47,672	B6
10-10-45	6	15-50	C37516.10.45		1 10	48,749	B6
10-10-50	6	15-55	C37516.10.50		1 10	49,828	B6
10-10-55	6	15-60	C37516.10.55	☎	1 10	50,909	B6
10-10-60	6	15-65	C37516.10.60		1 10	51,986	B6
10-10-65	6	15-70	C37516.10.65		1 10	53,064	B6
10-10-70	6	15-75	C37516.10.70		1 10	58,989	B6
10-10-75	6	15-80	C37516.10.75	☎	1 10	64,910	B6
10-10-80	6	15-85	C37516.10.80		1 10	70,833	B6
10-10-85	6	15-90	C37516.10.85		1 10	76,755	B6
10-10-90	6	15-95	C37516.10.90		1 10	82,678	B6

Note: in stock exhaustion

Mod. U-Tech PS knob-key

MATT NICKEL PLATED - BLACK knob							
10-10-C	PINS	DIMENSION Y	CODE			€	DC
10-10-35	15	15-40	CE7516.10.35	☎	1 10	46,594	B6
10-10-40	15	15-45	CE7516.10.40		1 10	47,672	B6
10-10-45	15	15-50	CE7516.10.45		1 10	48,749	B6
10-10-50	15	15-55	CE7516.10.50		1 10	49,828	B6
10-10-55	15	15-60	CE7516.10.55	☎	1 10	50,909	B6
10-10-60	15	15-65	CE7516.10.60		1 10	51,986	B6
10-10-65	15	15-70	CE7516.10.65		1 10	53,064	B6
10-10-70	15	15-75	CE7516.10.70		1 10	58,989	B6
10-10-75	15	15-80	CE7516.10.75		1 10	64,910	B6
10-10-80	15	15-85	CE7516.10.80		1 10	70,833	B6
10-10-85	15	15-90	CE7516.10.85		1 10	76,755	B6
10-10-90	15	15-95	CE7516.10.90		1 10	82,678	B6

MATT NICKEL PLATED - SILVER knob							
10-10-C	PINS	DIMENSION Y	CODE			€	DC
10-10-35	15	15-40	CE7516.21.35	☎	1 10	46,594	B6
10-10-40	15	15-45	CE7516.21.40	☎	1 10	47,672	B6
10-10-45	15	15-50	CE7516.21.45	☎	1 10	48,749	B6
10-10-50	15	15-55	CE7516.21.50	☎	1 10	49,828	B6
10-10-55	15	15-60	CE7516.21.55	☎	1 10	50,909	B6
10-10-60	15	15-65	CE7516.21.60	☎	1 10	51,986	B6
10-10-65	15	15-70	CE7516.21.65	☎	1 10	53,064	B6
10-10-70	15	15-75	CE7516.21.70	☎	1 10	58,989	B6
10-10-75	15	15-80	CE7516.21.75	☎	1 10	64,910	B6
10-10-80	15	15-85	CE7516.21.80	☎	1 10	70,833	B6
10-10-85	15	15-90	CE7516.21.85	☎	1 10	76,755	B6
10-10-90	15	15-95	CE7516.21.90	☎	1 10	82,678	B6

Note: cylinders discount class

Abaco - Ariete cylinders

Mod. Scudo 5000 knob-key

MATT NICKEL PLATED - BLACK knob							
10-10-C	PINS	DIMENSION Y	CODE			€	DC
10-10-35	7	15-40	C57516.10.35	1	10	31,959	B3
10-10-40	7	15-45	C57516.10.40	1	10	33,679	B3
10-10-45	7	15-50	C57516.10.45	1	10	35,394	B3
10-10-50	7	15-55	C57516.10.50	1	10	37,120	B3
10-10-55	7	15-60	C57516.10.55	1	10	38,841	B3
10-10-60	7	15-65	C57516.10.60	1	10	40,561	B3
10-10-65	7	15-70	C57516.10.65	1	10	42,345	B3
10-10-70	7	15-75	C57516.10.70	1	10	48,269	B3
10-10-75	7	15-80	C57516.10.75	1	10	54,190	B3
10-10-80	7	15-85	C57516.10.80	1	10	60,115	B3
10-10-85	7	15-90	C57516.10.85	1	10	66,036	B3

Note: in stock exhaustion

Mod. 5000 PS knob-key

MATT NICKEL PLATED - BLACK knob							
10-10-C	PINS	DIMENSION Y	CODE			€	DC
10-10-35	15	15-40	CA7516.10.35	1	10	31,959	B3
10-10-40	15	15-45	CA7516.10.40	1	10	33,679	B3
10-10-45	15	15-50	CA7516.10.45	1	10	35,394	B3
10-10-50	15	15-55	CA7516.10.50	1	10	37,120	B3
10-10-55	15	15-60	CA7516.10.55	1	10	38,841	B3
10-10-60	15	15-65	CA7516.10.60	1	10	40,561	B3
10-10-65	15	15-70	CA7516.10.65	1	10	42,345	B3
10-10-70	15	15-75	CA7516.10.70	1	10	48,269	B3
10-10-75	15	15-80	CA7516.10.75	1	10	54,190	B3
10-10-80	15	15-85	CA7516.10.80	1	10	60,115	B3
10-10-85	15	15-90	CA7516.10.85	1	10	66,036	B3
MATT NICKEL PLATED - SILVER knob							
10-10-C	PINS	DIMENSION Y	CODE			€	DC
10-10-35	15	15-40	CA7516.21.35	1	10	31,959	B3
10-10-40	15	15-45	CA7516.21.40	1	10	33,679	B3
10-10-45	15	15-50	CA7516.21.45	1	10	35,394	B3
10-10-50	15	15-55	CA7516.21.50	1	10	37,120	B3
10-10-55	15	15-60	CA7516.21.55	1	10	38,841	B3
10-10-60	15	15-65	CA7516.21.60	1	10	40,561	B3
10-10-65	15	15-70	CA7516.21.65	1	10	42,345	B3
10-10-70	15	15-75	CA7516.21.70	1	10	48,269	B3
10-10-75	15	15-80	CA7516.21.75	1	10	54,190	B3
10-10-80	15	15-85	CA7516.21.80	1	10	60,115	B3
10-10-85	15	15-90	CA7516.21.85	1	10	66,036	B3

Abaco - Ariete cylinders

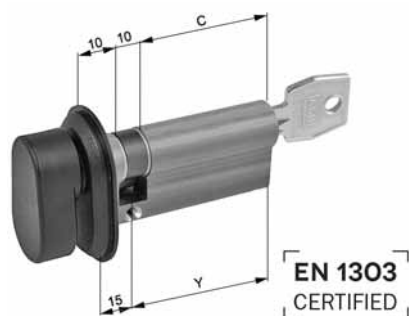

Mod. 600 knob-key

MATT NICKEL PLATED - BLACK knob

10-10-C	PINS	DIMENSION Y	CODE		€	DC
10-10-35	5	15-40	C67501.10.35	1 35	22,367	B2
10-10-40	5	15-45	C67501.10.40	1 35	23,761	B2
10-10-45	5	15-50	C67501.10.45	1 35	25,152	B2
10-10-50	5	15-55	C67501.10.50	1 35	26,546	B2
10-10-55	5	15-60	C67501.10.55	1 35	27,940	B2
10-10-60	5	15-65	C67501.10.60	1 35	29,330	B2
10-10-65	5	15-70	C67501.10.65	1 35	30,724	B2
10-10-70	5	15-75	C67501.10.70	1 35	36,646	B2
10-10-75	5	15-80	C67501.10.75	1 35	42,569	B2

MATT NICKEL PLATED - SILVER knob

10-10-C	PINS	DIMENSION Y	CODE		€	DC
10-10-35	5	15-40	C67501.21.35	1 35	22,367	B2
10-10-40	5	15-45	C67501.21.40	1 35	23,761	B2
10-10-45	5	15-50	C67501.21.45	1 35	25,152	B2
10-10-50	5	15-55	C67501.21.50	1 35	26,546	B2
10-10-55	5	15-60	C67501.21.55	1 35	27,940	B2
10-10-60	5	15-65	C67501.21.60	1 35	29,330	B2
10-10-65	5	15-70	C67501.21.65	1 35	30,724	B2
10-10-70	5	15-75	C67501.21.70	1 35	36,646	B2
10-10-75	5	15-80	C67501.21.75	1 35	42,569	B2

Note: cylinders discount class



Knob for Ariete cylinder

BLACK

	CODE		€	DC
For replacement	C64593.00.00	1 50	3,089	E1

SILVER

	CODE		€	DC
For replacement	C64521.00.00	1 25	3,089	E1

CALCULATE FORMULA FOR CHOOSING THE DIMENSION "C" OF THE CYLINDER ON THE BASIS OF THE THICKNESS OF THE SHUTTER

Cylinder Mod. Ariete

TENAX	F = min. 1/ max. 6 mm
ESCHUTCHEON	F = 4,5

Formula for wooden panels
C = S+F+8

Example with Eschutcheon:
Shutter thickness (S) = 40 mm
F Eschutcheon = 4,5 mm
C = 40+4,5+8 = 52,5 mm
Choose a cilinder of "C" 55 mm (CX7516.10.55)

TENAX	F = min. 1/ max. 6 mm
ESCHUTCHEON	F = 4,5

Formula for PVC and Aluminium panels
C = S+3+3+F+8

Example with TENAX:
Shutter thickness (S) = 36 mm
F Tenax = da 1 a 6 mm
C = 36+3+3+8+6 = 56 mm
Choose a cilinder of "C" 55 mm (CX7516.10.55)

Cylinder key-key

TENAX	F = min. 1/ max. 6 mm
ESCHUTCHEON	F = 4,5

Formula for wooden panels
C = S+F+8

Example with Eschutcheon:
Shutter thickness (S) = 40 mm
F Eschutcheon = 4,5 mm
C = 40+4,5+8 = 52,5 mm
Choose a cilinder of "C" 55 mm (CXXXXX.25.55)

TENAX	F = min. 1/ max. 6 mm
ESCHUTCHEON	F = 4,5

Formula for PVC and Aluminium panels
C = S+3+3+F+8

Example with TENAX:
Shutter thickness (S) = 36 mm
F Tenax = da 1 a 6 mm
C = 36+3+3+8+6 = 56 mm
Choose a cilinder of "C" 55 mm (CXXXXX.25.55)

Special key systems

KA - Key Alike System

All the cylinders have the same differ and can be opened only by one key.

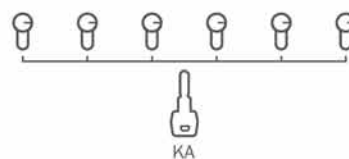

MK - Master Key system

Every cylinder can be opened by its own key which cannot open any other cylinder of the system. All the cylinders can be opened by the MK management key.

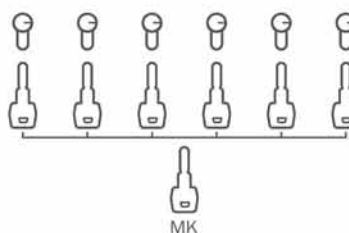

GMK - General Master Key system

Same as the management key system but in two or more groups. Every group of cylinders can be opened by its own service key. All the cylinders of the system can be opened by the GMK grand management key.

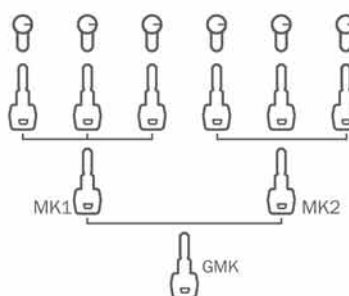

CC - Central Cylinder System

Every cylinder has its own key which cannot open any other cylinder of the system. All the keys of the system can open the cylinder of the central lock.

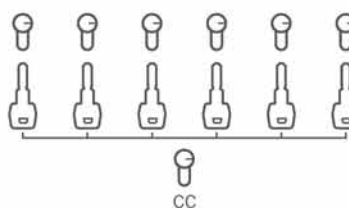

CCMK - Central Cylinder System and Master Key

Every cylinder has its own key which cannot open any other cylinder of the system, except the central system. All the cylinders of the system can be opened by the MK management key.

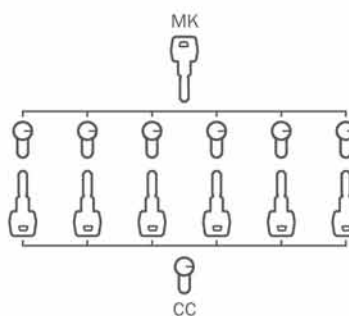

Extra charge for key systems

Key alike system - KA

	Mod. 600		5000 PS		U-TECH PS		SCUDO 9000		SCUDO DCK	
	CODE	PRICE	CODE	PRICE	CODE	PRICE	CODE	PRICE	CODE	PRICE
Free coding (price for each cylinder)	KA	1,797	KA	2,005	KA	2,772	KA	3,538	KA	10,251
Specimen coding (price for each cylinder)	KC	2,515	KC	2,647	KC	3,553	KC	4,461	KC	10,795
Reduction for each key less than the standard supply			indicate in order	1,860		2,094	indicate in order	2,323	indicate in order	3,669

Note. For half-cylinders and cylinders with knob/tang 50% deduction price

Master key system - MK

	Mod. 600		5000 PS		U-TECH PS		SCUDO 9000		SCUDO DCK	
	CODE	PRICE	CODE	PRICE	CODE	PRICE	CODE	PRICE	CODE	PRICE
Free coding (price for each cylinder)	MK	11,226	MK	14,024	MK	15,669	MK	17,314	MK	22,202
Specimen coding (price for each cylinder)	MC	17,514	MC	19,646	MC	21,172	MC	22,699	MC	29,398
Master key, to be order in multiples of 3 (price and code for each key)	C64300.15.06	1,621	CA4300.15.06	5,260	CE4300.15.06	5,535	C94300.15.01	5,815	C14300.15.01	12,649
The master key with reduced neck has to be ordered in multiples of 3 (price and code for each key)			CA4300.17.06	6,319	CA4300.17.06	R.				

Note. For half-cylinders and cylinders with knob/tang 50% deduction price

General Master Key system - GMK

	Mod. 600		5000 PS		U-TECH PS		SCUDO 9000		SCUDO DCK	
	CODE	PRICE	CODE	PRICE	CODE	PRICE	CODE	PRICE	CODE	PRICE
Free coding (price for each cylinder)	GMK	15,714	GMK	18,040	GMK	19,603	GMK	21,148	GMK	25,626
Specimen coding (price for each cylinder)	GMC	22,003	GMC	23,652	GMC	25,099	GMC	26,550	GMC	30,408
Master key, to be order in multiples of 3 (price and code for each key)	C64300.16.06	1,621	CA4300.16.06	5,259	CE4300.16.06	5,535	C94300.16.01	5,815	C14300.16.01	12,649
The master key with reduced neck has to be ordered in multiples of 3 (price and code for each key)			CA4300.17.06	6,319	CA4300.17.06	R.				

Note. For half-cylinders and cylinders with knob/tang 50% deduction price

Central Cylinder system - CC

	CODE	PRICE	CODE	PRICE	CODE	PRICE	CODE	PRICE	CODE	PRICE
Free coding (price for each cylinder)	CC	7,633	CC	10,824	CC	12,529	CC	14,237	CC	19,477
Specimen coding (price for each cylinder)	CCC	11,226	CCC	14,031	CCC	15,677	CCC	17,291	CCC	22,210

Note. For half-cylinders and cylinders with knob/tang 50% deduction price

Central & Master Key system -CCMK

	Mod. 600		5000 PS		U-TECH PS		SCUDO 9000		SCUDO DCK	
	CODE	PRICE	CODE	PRICE	CODE	PRICE	CODE	PRICE	CODE	PRICE
Free coding (price for each cylinder)	CMK	28,856	CMK	24,849	CMK	28,202	CMK	31,551	CMK	41,679
Specimen coding (price for each cylinder)	CMC	28,741	CMC	33,676	CMC	36,850	CMC	39,991	CMC	51,610
Master key, to be ordered in multiples of 3 (price and code for each key)	C64300.16.06	1,621	CA4300.16.06	5,260	CE4300.16.06	5,535	C94300.16.01	5,815	C14300.16.01	12,649
The master key with reduced neck has to be ordered in multiples of 3 (price and code for each key)			CA4300.17.06	6,319	CA4300.17.06	R.				

Note. For half-cylinders and cylinders with knob/tang 50% deduction price

Note: The expansion of existing systems is considered as specimen coding.

At the time of the first order, indicate whether a future expansion may be required for the systems, otherwise specimen coding for the systems could not be possible.

For systems other than the ones indicated, please contact our Sales Department.

The good operation of the cylinders is guaranteed only with original AGB keys.

System cylinders are supplied without the fastening screw.

Changes to the systems orders will be accepted only if they will be requested to the AGB Export Dept. within 10.00am of the working day next to the order confirmation date; otherwise, please contact our Sales Dept. to check any other possibility to modifications.



Abaco - bolts

Vertical bolts

STEEL						
FINISH	X	CODE			€	DC
Black Powerage	290	H00960.25.93	5	5	12,132	E2
	440	H00960.40.93	5	5	14,560	E2
	540	H00960.50.93	5	5	16,104	E2
	640	H00960.60.93	5	5	17,325	E2
Silver Powerage	290	H00960.25.21	5	5	13,103	E2
	440	H00960.40.21	5	5	15,725	E2
	540	H00960.50.21	5	5	17,395	E2
	640	H00960.60.21	5	5	18,710	E2

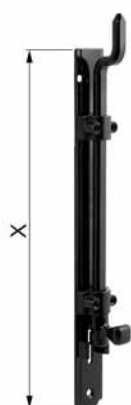
Vertical bent bolts

STEEL						
FINISH	X	CODE			€	DC
Black Powerage	333	H00961.29.93	5	5	12,659	E2
	483	H00961.44.93	5	5	14,965	E2
	583	H00961.54.93	5	5	16,620	E2
	683	H00961.64.93	5	5	17,903	E2
Silver Powerage	333	H00961.29.21		5	13,671	E2
	483	H00961.44.21	5	5	16,160	E2
	583	H00961.54.21	5	5	17,947	E2
	683	H00961.64.21	5	5	19,335	E2

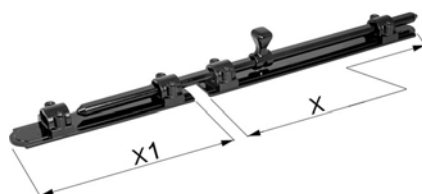
Horizontal bolts

STEEL						
FINISH	X	CODE			€	DC
Black Powerage	180	H00962.22.93	5	5	14,406	E2
	215	H00962.30.93	5	5	15,086	E2
	265	H00962.40.93	5	5	16,304	E2
	315	H00962.50.93	5	5	17,846	E2
Silver Powerage	180	H00962.22.21	5	5	15,557	E2
	215	H00962.30.21	5	5	16,293	E2
	265	H00962.40.21		5	17,609	E2
	315	H00962.50.21		5	19,274	E2

Security bolt for espagnolette (single sash)

STEEL						
FINISH	X	CODE			€	DC
Black Powerage	225	H00963.00.93	5	5	17,404	E2
Silver Powerage	225	H00963.00.21	5	5	18,794	E2

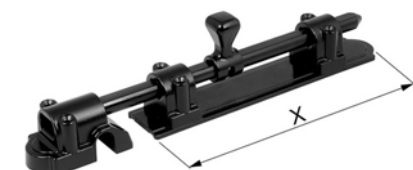
Security bolt for espagnolette (double sash)

STEEL						
FINISH	X	CODE			€	DC
Black Powerage	225	H00963.23.93	5	5	17,404	E2
Silver Powerage	225	H00963.23.21	5	5	18,794	E2

Abaco - bolts



Threshold striker

ZAMAK						
FINISH		CODE			€	DC
Black Powerage	1/2 sashes	F01696.00.93	50	500	2,770	G2
Silver Activeage	1/2 sashes	W01696.00.04	50	500	2,553	G2
Bichromated*	1/2 sashes	F01696.00.04	50	500	2,553	G2

*Stock exhaustion



Bush for Abaco bolt

BRASS						
FINISH		CODE			€	DC
Black Powerage		H00964.00.09	50	50	3,847	E2
Silver Powerage		H00964.00.21	50	50	4,042	E2



Coplanar striker

ZAMAK						
FINISH		CODE			€	DC
Black Powerage		H00964.01.93		20 20	3,308	E2
Silver Powerage		H00964.01.21		20 20	3,572	E2



Striker for internal opening

STEEL						
FINISH		CODE			€	DC
Black Powerage		H00964.02.93		10 10	7,691	E2
Silver Powerage		H00964.02.21		10 10	8,306	E2



Abaco - pintles

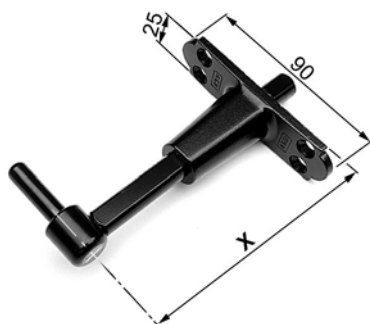

Pintle with narrow bracket

STEEL							
FINISH	X		CODE			€	DC
Black Powerage	25-55	GR 0	H00911.00.93	20	20	5,626	E2
	56-85	GR 1	H00911.01.93	20	20	6,172	E2
	86-115	GR 2	H00911.02.93	20	20	6,721	E2
	116-145	GR 3	H00911.03.93	20	20	7,268	E2
Silver Powerage	25-55	GR 0	H00911.00.21	20	20	6,073	E2
	56-85	GR 1	H00911.01.21	20	20	6,664	E2
	86-115	GR 2	H00911.02.21	20	20	7,256	E2
	116-145	GR 3	H00911.03.21	20	20	7,848	E2
Varnishable base	25-55	GR 0	H00911.00.CN	20	20	5,400	E2
	56-85	GR 1	H00911.01.CN	20	20	5,925	E2
	86-115	GR 2	H00911.02.CN	20	20	6,454	E2

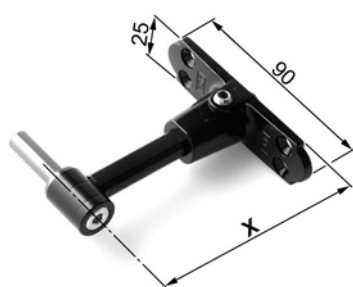

Pintle with narrow bracket and vertical adjustment

STEEL							
FINISH	X		CODE			€	DC
Black Powerage	25-55	GR 0	H01911.00.93	20	20	11,983	E2
	56-85	GR 1	H01911.01.93	20	20	12,614	E2
	86-115	GR 2	H01911.02.93	20	20	13,271	E2
	116-145	GR 3	H01911.03.93	20	20	13,928	E2



Pintle with large bracket

STEEL							
FINISH	X		CODE			€	DC
Black Powerage	56-85	GR 1	H00912.01.93	20	20	6,803	E2
	86-115	GR 2	H00912.02.93	20	20	7,186	E2
	116-145	GR 3	H00912.03.93	20	20	7,625	E2
Silver Powerage	56-85	GR 1	H00912.01.21	20	20	7,347	E2
	86-115	GR 2	H00912.02.21	20	20	7,760	E2
	116-145	GR 3	H00912.03.21	20	20	8,234	E2

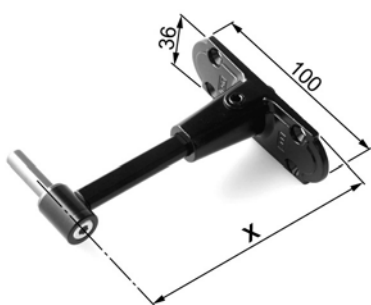

Pintle with large bracket and vertical adjustment

STEEL							
FINISH	X		CODE			€	DC
Black Powerage	56-85	GR 1	H01912.01.93	20	20	13,381	E2
	86-115	GR 2	H01912.02.93	20	20	13,822	E2
	116-145	GR 3	H01912.03.93	20	20	14,367	E2



Pintle with threaded shank

STEEL							
FINISH	X		CODE			€	DC
Black Powerage	12-45		H00925.45.93	20	100	6,393	E2
Silver Powerage	12-45		H00925.45.21	20	100	6,903	E2

Abaco - pintles

Pintle with threaded shank on 18 mm plate

STEEL							
FINISH	X	CODE				€	DC
Black Powerage	14-45	H01925.45.93	20	100		6,393	E2
Silver Powerage	14-45	H01925.45.21	20	100		6,903	E2

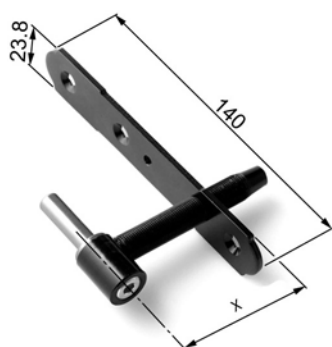
Pintle with threaded shank and vertical adjustment

STEEL							
FINISH	X	CODE				€	DC
Black Powerage	12-45	H02925.45.93	20	100		9,819	E2

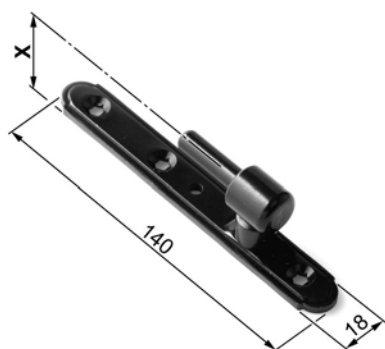
Pintle with 18 mm bracket

STEEL							
FINISH	X		CODE			€	DC
Black Powerage	15	GR 2	H01924.15.93	20	20	4,506	E2
	18	GR 3	H01924.18.93	20	20	5,570	E2
	20	GR 4	H01924.20.93	20	20	5,570	E2
	22	GR 5	H01924.22.93	20	20	5,570	E2
	24	GR 6	H01924.24.93	20	20	5,597	E2
	26	GR 7	H01924.26.93	20	20	5,626	E2
	28	GR 8	H01924.28.93	20	20	5,678	E2
Silver Powerage	30	GR 9	H01924.30.93	20	20	5,706	E2
	15	GR 2	H01924.15.21	20	20	4,866	E2
Varnishable base	24	GR 6	H01924.24.21	20	20	6,044	E2
	15	GR 2	H01924.15.CN	20	20	4,327	E2

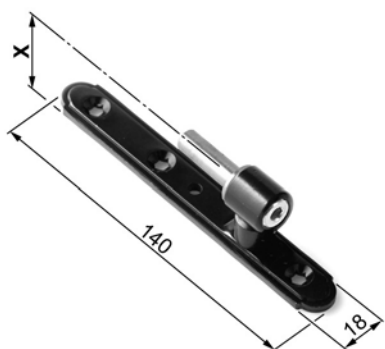
Pintle with 18 mm bracket and vertical adjustment

STEEL							
FINISH	X		CODE			€	DC
Black Powerage	22	GR 5	H03924.22.93	20	20	8,558	E2
	24	GR 6	H03924.24.93	20	20	8,530	E2
	26	GR 7	H03924.26.93	20	20	8,558	E2
	28	GR 8	H03924.28.93	20	20	8,586	E2
	30	GR 9	H03924.30.93	20	20	8,610	E2

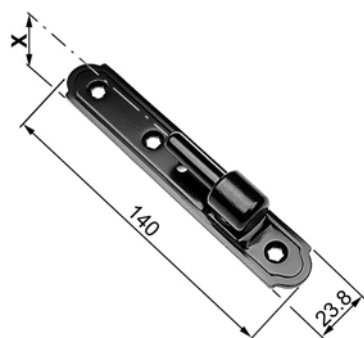
Abaco - pintles

Pintle with 24 mm bracket

STEEL							
FINISH	X		CODE			€	DC
Black Powerage	12	GR 1	H00924.12.93	20	20	4,293	E2
	15	GR 2	H00924.15.93	20	20	4,505	E2
	18	GR 3	H00924.18.93	20	20	5,541	E2
	20	GR 4	H00924.20.93	20	20	5,597	E2
	22	GR 5	H00924.22.93	20	20	5,651	E2
	24	GR 6	H00924.24.93	20	20	5,651	E2
	26	GR 7	H00924.26.93	20	20	5,706	E2
	28	GR 8	H00924.28.93	20	20	5,706	E2
	30	GR 9	H00924.30.93	20	20	5,762	E2
Silver Powerage	12	GR 1	H00924.12.21	20	20	4,633	E2
	15	GR 2	H00924.15.21	20	20	4,865	E2
	18	GR 3	H00924.18.21	20	20	5,984	E2
	20	GR 4	H00924.20.21	20	20	6,044	E2
	22	GR 5	H00924.22.21	20	20	6,104	E2
	24	GR 6	H00924.24.21	20	20	6,104	E2
	26	GR 7	H00924.26.21	20	20	6,163	E2
	28	GR 8	H00924.28.21	20	20	6,163	E2
	30	GR 9	H00924.30.21	20	20	6,223	E2
Varnishable base	12	GR 1	H00924.12.CN	20	20	4,121	E2
	15	GR 2	H00924.15.CN	20	20	4,326	E2

Pintle with 24 mm bracket and vertical adjustment

STEEL							
FINISH	X		CODE			€	DC
Black Powerage	12	GR 1	H02924.12.93	20	20	7,870	E2
	15	GR 2	H02924.15.93	20	20	7,954	E2
	18	GR 3	H02924.18.93	20	20	8,558	E2
	20	GR 4	H02924.20.93	20	20	8,586	E2
	22	GR 5	H02924.22.93	20	20	8,610	E2
	24	GR 6	H02924.24.93	20	20	8,610	E2
	26	GR 7	H02924.26.93	20	20	8,610	E2
	28	GR 8	H02924.28.93	20	20	8,639	E2
	30	GR 9	H02924.30.93	20	20	8,667	E2

3 mm shim for pintles on 18 mm plates

STEEL							
FINISH			CODE			€	DC
Black Powerage			H00021.01.93	20	20	2,300	E2
Silver Powerage			H00021.01.21	20	20	2,484	E2

3 mm shim for pintles on 24 mm plates

STEEL							
FINISH			CODE			€	DC
Black Powerage			H00021.04.93	20	20	2,603	E2
Silver Powerage			H00021.04.21	20	20	2,810	E2

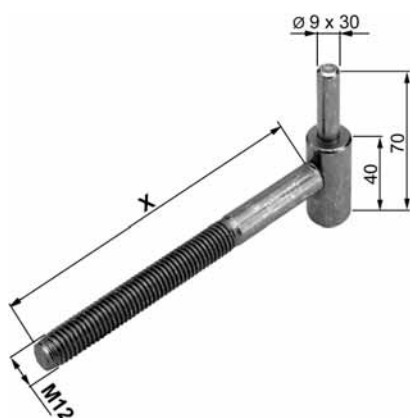
Screw pintle for masonry

STEEL							
FINISH	X		CODE			€	DC
Black Powerage	85	GR 1	H00928.01.93	20	20	1,879	E2
	125	GR 2	H00928.02.93	20	20	2,159	E2
	145	GR 3	H00928.03.93	20	20	3,048	E2
	175	GR 4	H00928.04.93	20	20	3,227	E2
Silver Powerage	85	GR 1	H00928.01.21	20	20	2,027	E2
	125	GR 2	H00928.02.21	20	20	2,330	E2
	145	GR 3	H00928.03.21	20	20	3,290	E2
	175	GR 4	H00928.04.21	20	20	3,485	E2

Abaco - pintles

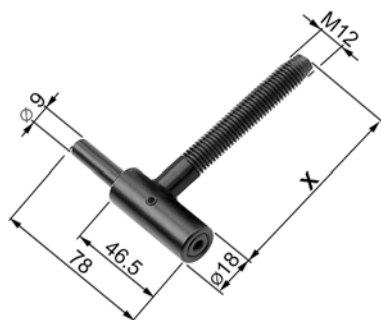

Screw pintle for masonry - ø 18 and vertical adjustment

STEEL						
FINISH	X		CODE		€	DC
Black Powerage	85	GR 1	H01149.01.93	20 20	5,626	E2
	125	GR 2	H01149.02.93	20 20	5,862	E2
	145	GR 3	H01149.03.93	20 20	8,064	E2
	175	GR 4	H01149.04.93	20 20	8,558	E2
Silver Powerage	85	GR 1	H01149.01.21	20 20	6,073	E2
	125	GR 2	H01149.02.21	20 20	6,331	E2
	145	GR 3	H01149.03.21	20 20	8,710	E2
	175	GR 4	H01149.04.21	20 20	9,242	E2

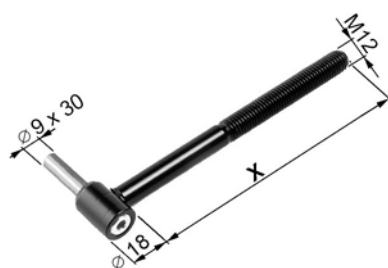

Screw pintle for masonry - vertical adjustment

STEEL						
FINISH	X		CODE		€	DC
Black Powerage	85	GR 1	H01928.01.93	20 20	7,733	E2
	125	GR 2	H01928.02.93	20 20	8,064	E2
	145	GR 3	H01928.03.93	20 20	9,434	E2
	175	GR 4	H01928.04.93	20 20	9,873	E2
Silver Powerage	85	GR 1	H01928.01.21	20 20	8,351	E2
	125	GR 2	H01928.02.21	20 20	8,710	E2
	145	GR 3	H01928.03.21	20 20	10,189	E2
	175	GR 4	H01928.04.21	20 20	10,660	E2



Mod. 8018 - pintle only

STEEL - M10X85 screw						
FINISH	DIAMETER	HAND	CODE		€	DC
Black Powerage	18	rh	H08028.18.93	20 20	2,285	E3
	18	lh	H08029.18.93	20 20	2,285	E3
Silver Powerage	18	rh	H08028.18.21	20 20	2,467	E3
	18	lh	H08029.18.21	20 20	2,467	E3

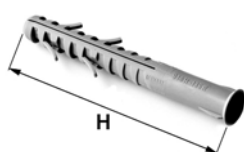

Anchor for screw pintles

NYLON					
H		CODE		€	DC
135 mm		H00901.48.01	50 50	1,539	E3
100 mm		H00901.47.01	50 50	1,293	E3

Abaco - pintles



Wall pintle 3R, fastening with plug

STEEL						
FINISH	X		CODE		€	DC
Black Powerage	85	GR 1	• H52010.01.93	20 20	8,028	E2
	125	GR 2	• H52010.02.93	20 20	8,352	E2
	145	GR 3	• H52010.03.93	20 20	9,697	E2
	175	GR 4	• H52010.04.93	20 20	10,129	E2
Silver Powerage	85	GR 1	• H52010.01.21	20 20	8,670	E2
	125	GR 2	• H52010.02.21	20 20	9,020	E2
	145	GR 3	• H52010.03.21	20 20	10,473	E2
	175	GR 4	• H52010.04.21	20 20	10,937	E2



Pintle with short plate 3R

STEEL						
FINISH	X		CODE		€	DC
Black Powerage	25-55	GR 0	• H52020.00.93	20 20	13,878	E2
	56-85	GR 1	• H52020.01.93	20 20	14,497	E2
	86-115	GR 2	• H52020.02.93	20 20	15,142	E2
	116-145	GR 3	• H52020.03.93	20 20	15,787	E2
Silver Powerage	25-55	GR 0	• H52020.00.21	20 20	14,988	E2
	56-85	GR 1	• H52020.01.21	20 20	15,656	E2
	86-115	GR 2	• H52020.02.21	20 20	16,352	E2
	116-145	GR 3	• H52020.03.21	20 20	17,049	E2

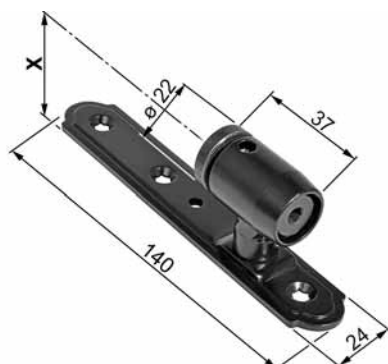

Pintle on plate 3R

STEEL						
FINISH	X		CODE		€	DC
Black Powerage	12	GR 1	• H52030.12.93	20 20	9,299	E2
	15	GR 2	• H52030.15.93	20 20	9,890	E2
	18	GR 3	• H52030.18.93	20 20	9,918	E2
	20	GR 4	• H52030.20.93	20 20	9,942	E2
	22	GR 5	• H52030.22.93	20 20	10,124	E2
	24	GR 6	• H52030.24.93	20 20	10,357	E2
	26	GR 7	• H52030.26.93	20 20	10,473	E2
	28	GR 8	• H52030.28.93	20 20	10,590	E2
	30	GR 9	• H52030.30.93	20 20	10,823	E2
Silver Powerage	12	GR 1	• H52030.12.21	20 20	10,043	E2
	15	GR 2	• H52030.15.21	20 20	10,682	E2
	18	GR 3	• H52030.18.21	20 20	10,711	E2
	20	GR 4	• H52030.20.21	20 20	10,737	E2
	22	GR 5	• H52030.22.21	20 20	10,933	E2
	24	GR 6	• H52030.24.21	20 20	11,185	E2
	26	GR 7	• H52030.26.21	20 20	11,310	E2
	28	GR 8	• H52030.28.21	20 20	11,437	E2
	30	GR 9	• H52030.30.21	20 20	11,690	E2



Pin for pintle 3R

STEEL					
DIAMETER	HEIGHT		CODE		€ DC
ø 9	30	• H50009.30.93	20 100	1,344	E2
	35	• H50009.35.93	20 100	1,357	E2
	40	• H50009.00.93	20 100	1,372	E2
ø 10	30	• H50010.30.93	20 100	1,450	E2
	35	• H50010.35.93	20 100	1,465	E2
	40	• H50010.00.93	20 100	1,481	E2
ø 12	30	• H50012.30.93	20 100	1,532	E2
	35	• H50012.35.93	20 100	1,549	E2
	40	• H50012.00.93	20 100	1,565	E2

Abaco - pintles



Removable bushing for 3R pintle

STEEL					
FINISH	CODE			€	DC
Black Powerage	• H50000.00.93	20	500	1,314	E2
Silver Powerage	• H50000.00.21	20	500	1,419	E2



Cap for 3R pintle

PLASTIC					
FINISH	CODE			€	DC
Black	• H50001.00.93	50	500	0,539	E2
Grey	• H50001.00.21	50	500	0,582	E2



Pintles and hinges application ranges with shutters reveal

(GR) Size table for pintles H00911.0X.XX and hinges H00914.XX.XX

F = 0 Flush type	E =	72	85	98	139	145	187			
	pintle:	GR 0 (*)	GR 1	GR 1	GR 1	GR 2				
	hinge:	GR 1	GR 1	GR 2	GR 3	GR 3				
F = 12	E =	59	73	85	111	133	151	193	199	
	pintle:	GR 0 (*)	GR 1	GR 1	GR 1	GR 2	GR 2	GR 3		
	hinge:	GR 0	GR 0	GR 1	GR 2	GR 2	GR 3	GR 3		
F = 15	E =	62	70	87	113	130	154	190	202	
	pintle:	GR 0 (*)	GR 1	GR 1	GR 1	GR 2	GR 2	GR 3		
	hinge:	GR 0	GR 0	GR 1	GR 2	GR 2	GR 3	GR 3		
F = 18	E =	65	67	91	117	127	157	187	205	
	pintle:	GR 0 (*)	GR 1	GR 1	GR 1	GR 2	GR 2	GR 3		
	hinge:	GR 0	GR 0	GR 1	GR 2	GR 2	GR 3	GR 3		
F = 20	E =	67	92	118	125	159	185	207		
	pintle:	GR 1	GR 1	GR 1	GR 2	GR 2	GR 3			
	hinge:	GR 0	GR 1	GR 2	GR 2	GR 3	GR 3			
F = 22	E =	69	94	123	161	183	209			
	pintle:	GR 1	GR 1	GR 2	GR 2	GR 3				
	hinge:	GR 0	GR 1	GR 2	GR 3	GR 3				
F = 25	E =	72	97	120	123	164	180	212		
	pintle:	GR 1	GR 1	GR 2	GR 2	GR 2	GR 3			
	hinge:	GR 0	GR 1	GR 1	GR 2	GR 3	GR 3			
F = 30	E =	77	102	115	128	169	175	217		
	pintle:	GR 1	GR 1	GR 2	GR 2	GR 2	GR 3			
	hinge:	GR 0	GR 1	GR 1	GR 2	GR 3	GR 3			
F = 35	E =	82	107	110	133	170	174	222		
	pintle:	GR 1	GR 1	GR 2	GR 2	GR 3	GR 3			
	hinge:	GR 0	GR 1	GR 1	GR 2	GR 2	GR 3			
F = 40	E =	87	105	112	138	165	179	225		
	pintle:	GR 1	GR 2	GR 2	GR 2	GR 3	GR 3			
	hinge:	GR 0	GR 0	GR 1	GR 2	GR 2	GR 3			
F = 45	E =	92	100	117	143	160	184	220		
	pintle:	GR 1	GR 2	GR 2	GR 2	GR 3	GR 3			
	hinge:	GR 0	GR 0	GR 1	GR 2	GR 2	GR 3			
F = 50	E =	97	122	148	155	189	215			
	pintle:	GR 2	GR 2	GR 2	GR 3	GR 3				
	hinge:	GR 0	GR 1	GR 2	GR 2	GR 3				
F = 55	E =	102	127	150	153	194	210			
	pintle:	GR 2	GR 2	GR 3	GR 3	GR 3				
	hinge:	GR 0	GR 1	GR 1	GR 2	GR 3				
F = 60	E =	107	132	145	158	199	205			
	pintle:	GR 2	GR 2	GR 3	GR 3	GR 3				
	hinge:	GR 0	GR 1	GR 1	GR 2	GR 3				

NB. This table has been calculated on the basis of a simple shutter with distance D equal to 25 mm from the wall, when the sash is open.
For example: if you have a 20 mm shutter rebate and you have to go over the window reveal thickness of 110 mm, you have to choose the line F=20 crossing the E column between 92 and 118 and you will find a GR1 pintle and a GR1 hinge. With these components, the window reveal thickness will be overtaken of 110 mm, when the sash is open will be at 25 mm distance from the wall and the total distance of the frame surface, where the pintles were screwed, will be of 135 mm.

(*) Do not use with hinge catch for shutters.

F = Rebate thickness

E = Window reveal thickness

Abaco - hinges

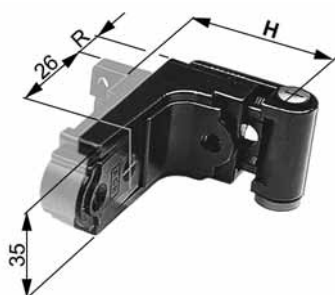

Adjustable hinge for recessed shutters - 26 mm

ZAMAK						
FINISH		E	H	CODE		€ DC
Black Powerage	GR 0	69-94	36-48	H00914.00.93	20 20	8,594 E2
	GR 1	94-123	49-61	H00914.01.93	20 20	8,594 E2
	GR 2	123-161	62-82	H00914.02.93	20 20	9,932 E2
	GR 3	161-209	83-106	H00914.03.93	20 20	10,504 E2
Silver Powerage	GR 0	69-94	36-48	H00914.00.21	20 20	9,282 E2
	GR 1	94-123	49-61	H00914.01.21	20 20	9,159 E2
	GR 2	123-161	62-82	H00914.02.21	20 20	10,725 E2
	GR 3	161-209	83-106	H00914.03.21	20 20	11,344 E2
Varnishable base	GR 0	69-94	36-48	H00914.00.CN	20 20	8,251 E2
	GR 1	94-123	49-61	H00914.01.CN	20 20	8,250 E2
	GR 2	123-161	62-82	H00914.02.CN	20 20	9,534 E2

E= window reveal thickness with 22 mm shutter rebate.

Note: see the diagram to choose the right GR.

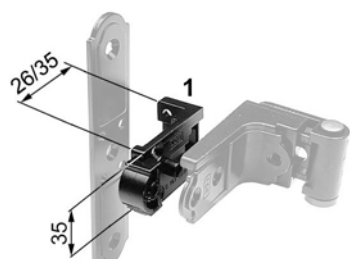

Note: don't use magnetic wall catch



Battuta minima 15 mm



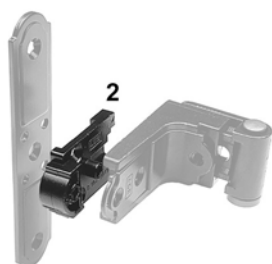

Minimum shutter rebate 15mm

Support for corner and vertical plates - 26 mm offset

ZAMAK						
FINISH	TYPE	CODE	  	€	DC	
Black Powerage	1 Rebated	H00915.01.93	20 20	2,073	E2	
	2 Flush	H00915.03.93	20 20	1,400	E2	
Silver Powerage	1 Rebated	H00915.01.21	20 20	2,238	E2	
	2 Flush	H00915.03.21	20 20	1,511	E2	
Varnishable base	1 Rebated	H00915.01.CN	20 20	1,991	E2	
	2 Flush	H00915.03.CN	20 20	1,343	E2	



Support for corner and vertical plates - 35 mm offset

ZAMAK						
FINISH		TYPE	CODE	  	€	DC
Black Powerage	1	Rebated	H00949.01.93	20 20	2,136	E2
	2	Flush	H00949.03.93	 20 20	2,097	E2

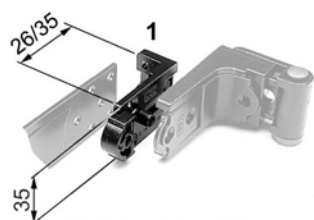

Note: it can't be used with hinge, cod. H00914.0X.XX



Battuta minima 15 mm



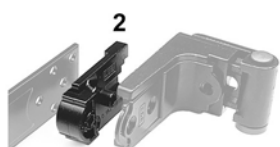

Minimum shutter rebate 15mm

Support for horizontal plate - 26 mm offset

ZAMAK						
FINISH	TYPE	CODE				€ DC
Black Powerage	1 Rebated	H00915.02.93	20	20		1,922 E2
	2 Flush	H00915.04.93	20	20		1,386 E2
Silver Powerage	1 Rebated	H00915.02.21	20	20		2,076 E2
	2 Flush	H00915.04.21	20	20		1,497 E2



Support for horizontal plate - 35 mm offset

ZAMAK						
FINISH	TYPE	CODE				€ DC
Black Powerage	1 Rebated	H00949.02.93		20	20	2,150 E2
	2 Flush	H00949.04.93		20	20	2,054 E2

Note: it can't be used with hinge, cod. H00914.0X.XX

Abaco - hinges

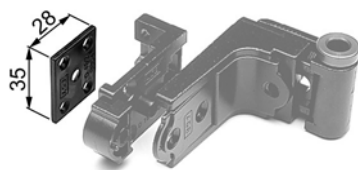

Shim for hinge fastening without plates

NYLON					
FINISH		CODE			€ DC
Black		H00921.00.93	20	1000	0,482 E2



Adjustable hinge - for corner and vertical plates - 19x8 rebated

ZAMAK					
FINISH	X	HAND	H	CODE	€ DC
Black Powerage	26	rh	56	H00932.08.93	20 20 11,058 E2
	26	lh	56	H01932.08.93	20 20 11,058 E2
	35	rh	63	H00944.08.93	20 20 11,058 E2
	35	lh	63	H01944.08.93	20 20 11,058 E2
Silver Powerage	26	rh	56	H00932.08.21	20 20 11,943 E2
	26	lh	56	H01932.08.21	20 20 11,943 E2
	35	rh	63	H00944.08.21	20 20 11,943 E2
	35	lh	63	H01944.08.21	20 20 11,943 E2



Adjustable hinge - for horizontal plates - 19x8 rebated

ZAMAK					
FINISH	X	HAND	H	CODE	€ DC
Black Powerage	26	rh	56	H00933.08.93	20 20 11,114 E2
	26	lh	56	H01933.08.93	20 20 11,114 E2
	35	rh	63	H00945.08.93	20 20 11,114 E2
	35	lh	63	H01945.08.93	20 20 11,114 E2



Adjustable hinge - for corner and vertical plates - 45x8 rebated

ZAMAK					
FINISH	X	HAND	H	CODE	€ DC
Black Powerage	26	rh	56	H00940.08.93	20 20 11,929 E2
	26	lh	56	H01940.08.93	20 20 11,929 E2
	35	rh	63	H00942.08.93	20 20 12,043 E2
	35	lh	63	H01942.08.93	20 20 12,043 E2



Adjustable hinge - for horizontal plates - 45x8 rebated

ZAMAK					
FINISH	X	HAND	H	CODE	€ DC
Black Powerage	26	rh	56	H00941.08.93	20 20 11,929 E2
	26	lh	56	H01941.08.93	20 20 11,929 E2
	35	rh	63	H00943.08.93	20 20 12,043 E2
	35	lh	63	H01943.08.93	20 20 12,043 E2

Abaco - hinges

Adjustable hinge - neck 40 mm for PVC

ZAMAK					
FINISH	CODE			€	DC
Black Powerage	H00946.40.93	20	20	6,044	E2
Note: don't use magnetic wall catch					

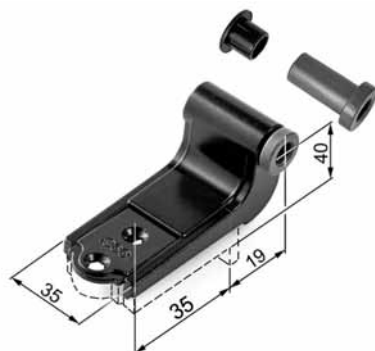
Adjustable hinge - neck 40 mm for PVC removable bushing

ZAMAK					
FINISH	CODE			€	DC
Black Powerage	H01946.40.93	20	20	6,713	E2
Note: to be used with pintle H0802(8 or 9).18.XX.					
Note: don't use magnetic wall catch.					

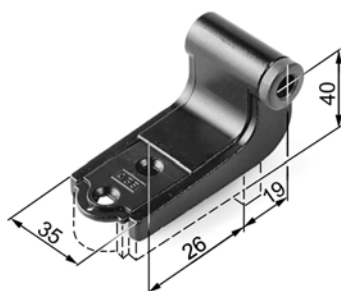
Adjustable hinge - neck 40 mm for timber

ZAMAK					
FINISH	CODE			€	DC
Black Powerage	H00947.40.93	20	20	5,921	E2
Silver Powerage	H00947.40.21	20	20	6,393	E2
Note: don't use magnetic wall catch					

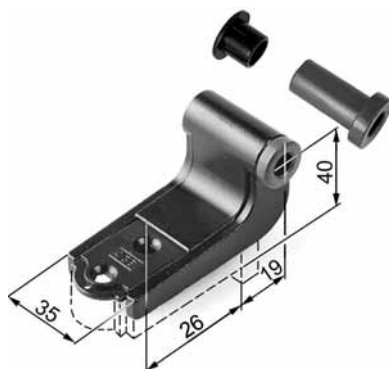

Adjustable hinge - neck 40 mm for timber, removable bushing

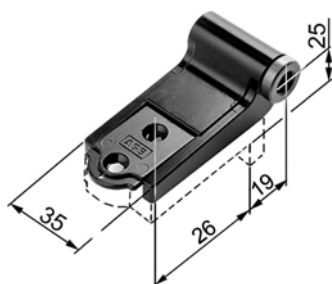
ZAMAK					
FINISH	CODE			€	DC
Black Powerage	H01947.40.93	20	20	6,595	E2
Note: to be used with pintle H0802(8 or 9).18.XX.					
Note: don't use magnetic wall catch.					

Adjustable hinge - neck 25 mm for timber

ZAMAK					
FINISH	CODE			€	DC
Black Powerage	H00948.25.93	20	20	5,621	E2
Silver Powerage	H00948.25.21	20	20	6,068	E2
Note: don't use magnetic wall catch					

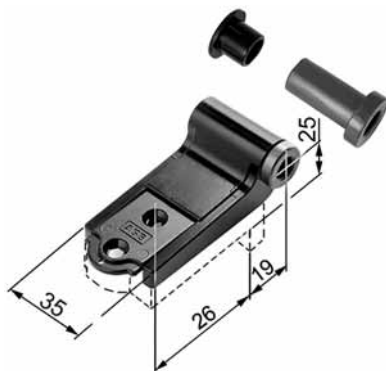
Abaco - hinges



Adjustable hinge - neck 25 mm for timber, removable bushing

ZAMAK					
FINISH	CODE			€	DC
Black Powerage	H01948.25.93		20 20	6,302	E2
Note: to be used with pintle H0802(8 or 9).18.XX.					
Note: don't use magnetic wall catch.					

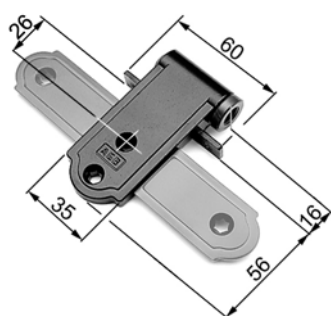

Fixed hinge - for corner and vertical plates - 16x0 rebated

ZAMAK					
FINISH	CODE			€	DC
Black Powerage	H00927.00.93		20 20	4,246	E2
Silver Powerage	H00927.00.21		20 20	4,584	E2
Varnishable base	H00927.00.CN		20 20	4,076	E2
Note: don't use magnetic wall catch					

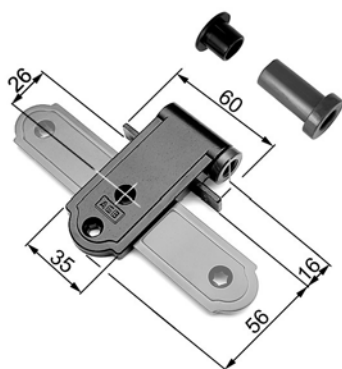

Fixed hinge - for corner and vertical plates - 16x0 rebated, remov. bushing

ZAMAK					
FINISH	CODE			€	DC
Black Powerage	H01927.00.93		20 20	4,708	E2
Note: to be used with pintle H0802(8 or 9).18.XX.					
Note: don't use magnetic wall catch.					

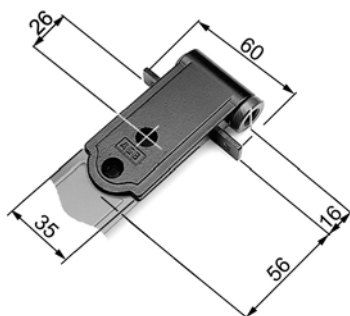

Fixed hinge - for horizontal plate - 16x0 rebated

ZAMAK					
FINISH	CODE			€	DC
Black Powerage	H00923.00.93		20 20	4,825	E2
Silver Powerage	H00923.00.21		20 20	5,210	E2
Note: don't use magnetic wall catch					

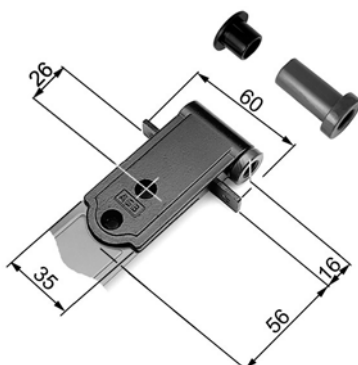

Fixed hinge - for horizontal plate - 16x0 flush remov. bushing

ZAMAK					
FINISH	CODE			€	DC
Black Powerage	H01923.00.93		20 20	4,573	E2
Note: to be used with pintle H0802(8 or 9).18.XX.					
Note: don't use magnetic wall catch.					

Abaco - hinges

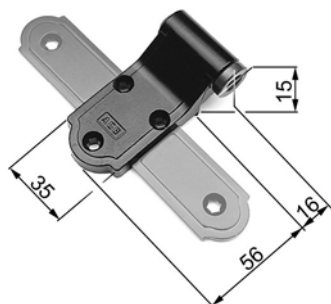

Fixed hinge - for corner and vertical plates - 16x15 flush

ZAMAK					
FINISH	CODE			€	DC
Black Powerage	H00927.15.93	20	20	4,240	E2
Silver Powerage	H00927.15.21	20	20	4,577	E2
Varnishable base	H00927.15.CN	20	20	4,071	E2

Note: don't use magnetic wall catch

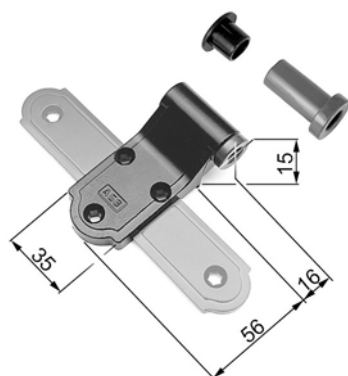

Fixed hinge - for corner and vertical plates - 16x15 flush, remov. bushing

ZAMAK					
FINISH	CODE			€	DC
Black Powerage	H01927.15.93		20 20	4,711	E2

Note: to be used with pintle H0802(8 or 9).18.XX.

Note: don't use magnetic wall catch.

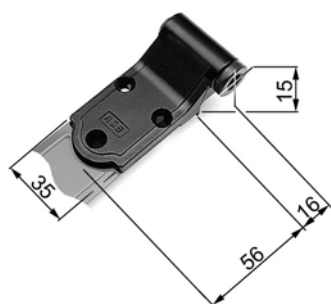

Fixed hinge - for horizontal plate - 16x15 flush

ZAMAK					
FINISH	CODE			€	DC
Black Powerage	H00923.15.93	20	20	4,680	E2

Note: don't use magnetic wall catch

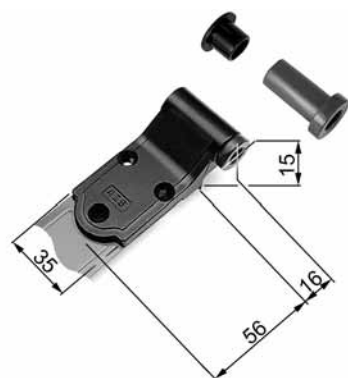

Fixed hinge - for corner and horizontal plates - 16x15 flush, remov. bushing





ZAMAK					
FINISH	CODE			€	DC
Black Powerage	H01923.15.93		20 20	4,562	E2

Note: to be used with pintle H0802(8 or 9).18.XX.

Note: don't use magnetic wall catch.



Fixed hinge - for corner and vertical plates - 19x8 rebated

ZAMAK						
FINISH	X	H	CODE	  	€	DC
Black Powerage	35	63	H00938.08.93	20 20	5,780	E2
Silver Powerage	35	63	H00938.08.21	 20 20	6,242	E2



Abaco - hinges

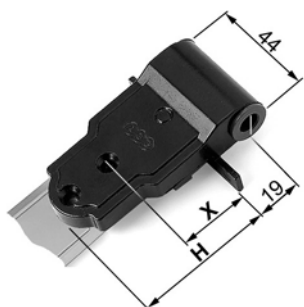

Fixed hinge - for horizontal plates - 19x8 rebated

ZAMAK						
FINISH	X	H	CODE			€ DC
Black Powerage	35	63	H00939.08.93	20	20	5,780 E2

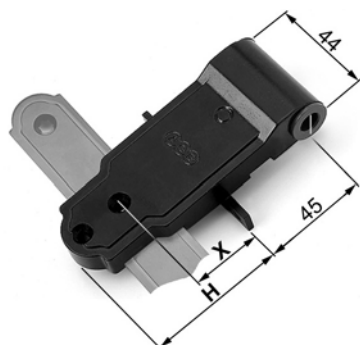

Fixed hinge - for corner and vertical plates - 45x8 rebated

ZAMAK						
FINISH	X	H	CODE			€ DC
Black Powerage	26	56	H00934.08.93	20	20	6,137 E2
	35	63	H00936.08.93	20	20	6,495 E2

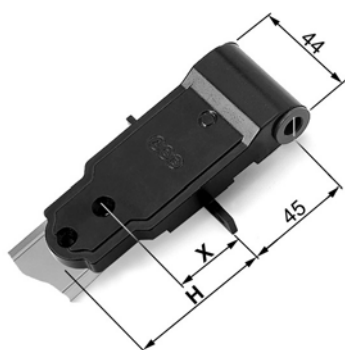

Fixed hinge - for horizontal plate - 45x8 rebated

ZAMAK						
FINISH	X	H	CODE			€ DC
Black Powerage	26	56	H00935.08.93	20	20	6,065 E2
	35	63	H00937.08.93	20	20	6,447 E2

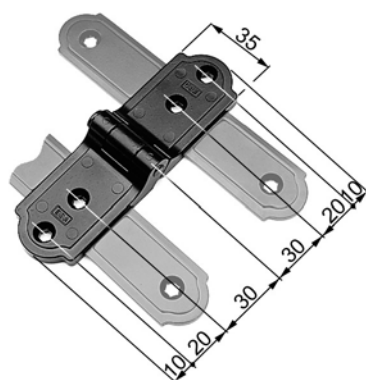

Coplanar - symmetrical hinge for corner and vertical plates 60/25

ZAMAK						
FINISH	DIMENSIONS		CODE			€ DC
Black Powerage	60-60		H00931.01.93	20	20	3,829 E2

Abaco - hinges

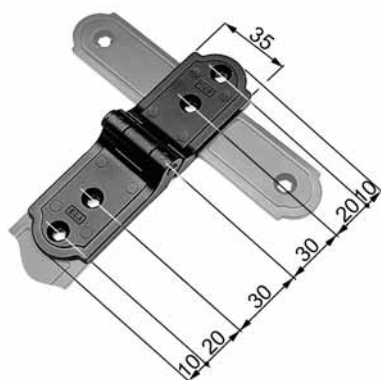

Coplanar - symmetrical hinge for horizontal and vertical plates

ZAMAK						
FINISH	DIMENSIONS	CODE			€	DC
Black Powerage	60-60	H00931.11.93	20	20	6,445	E2

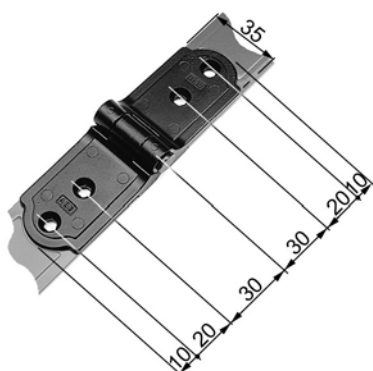

Coplanar - symmetrical hinge for horizontal plates 60/25

ZAMAK						
FINISH	DIMENSIONS	CODE			€	DC
Black Powerage	60-60	H00931.03.93	20	20	5,233	E2
Silver Powerage	60-60	H00931.03.21	20	20	5,650	E2

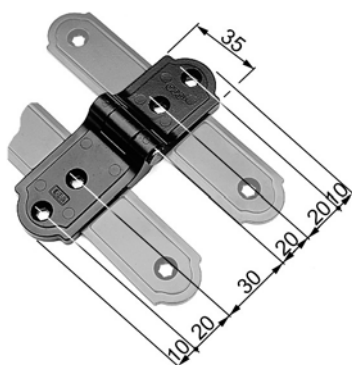

Coplanar - off-set hinge for corner and vertical plates 60/25

ZAMAK						
FINISH	DIMENSIONS	CODE			€	DC
Black Powerage	60-50	H00931.02.93	20	20	3,744	E2
Silver Powerage	60-50	H00931.02.21	20	20	4,044	E2
Varnishable base	60-50	H00931.02.CN	20	20	3,593	E2

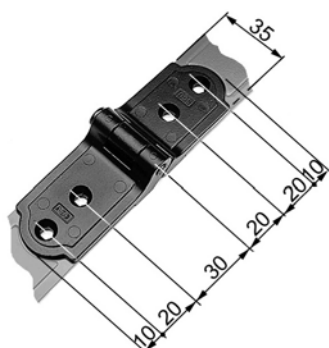

Coplanar - off-set hinge for horizontal plates 60/25

ZAMAK						
FINISH	DIMENSIONS	CODE			€	DC
Black Powerage	60-50	H00931.04.93	20	20	5,120	E2

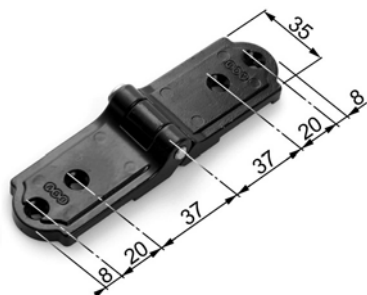

Abaco - hinges

Coplanar - symmetrical hinge PVC for corner and vertical plates 65/25

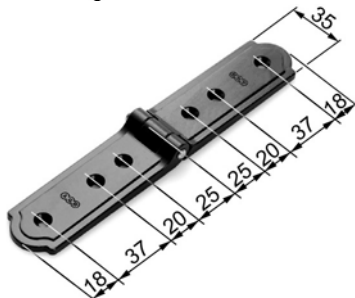
ZAMAK					
FINISH	DIMENSIONS	CODE			€ DC
Black Powerage	65-65	H00931.06.93	20	20	4,488 E2

Coplanar - flat symmetrical hinge 100/16

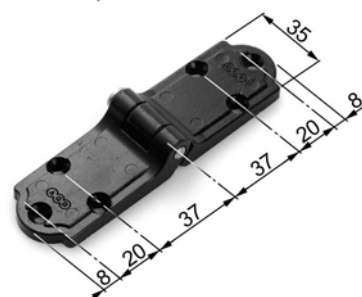
ZAMAK					
FINISH	DIMENSIONS	CODE			€ DC
Black Powerage	100-100	H00931.05.93	20	20	5,120 E2
Silver Powerage	100-100	H00931.05.21		20	5,528 E2

Coplanar - flat symmetrical hinge 65/25

ZAMAK					
FINISH	DIMENSIONS	CODE			€ DC
Black Powerage	65-65	H00931.08.93	20	20	4,657 E2
Silver Powerage	65-65	H00931.08.21	20	20	5,031 E2

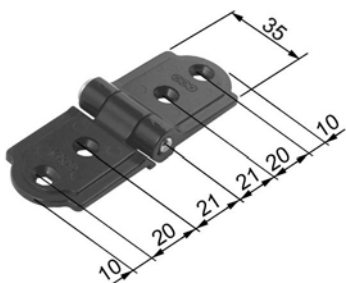
Coplanar - symmetrical hinge for horizontal plates 51/16

ZAMAK					
FINISH	DIMENSIONS	CODE			€ DC
Black Powerage	51-51	H00931.09.93	20	20	4,319 E2
Silver Powerage	51-51	H00931.09.21		20	4,662 E2

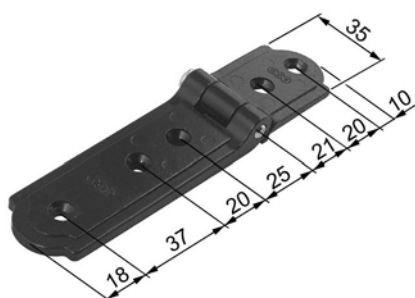
Coplanar - for horizontal plates 100/16

ZAMAK					
FINISH	DIMENSIONS	CODE			€ DC
Black Powerage	100-51	H00931.10.93	20	20	5,220 E2

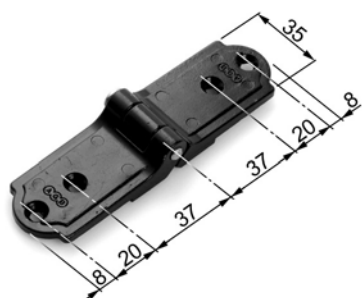
Coplanar - symmetrical hinge PVC for corner and horizontal plates 65/25

ZAMAK					
FINISH	DIMENSIONS	CODE			€ DC
Black Powerage	65-65	H00931.07.93	20	20	4,367 E2

Abaco - hinges



Bult hinge for folding shutters (25 mm)

STEEL					
FINISH	CODE			€	DC
Black Powerage	H00950.25.93	20	200	4,747	E2
Silver Powerage	H00950.25.21	20	200	5,127	E2



Bult hinge with off-set for folding shutters

STEEL					
FINISH	CODE			€	DC
Black Powerage	H00951.25.93	20	100	4,911	E2

Abaco - Alla Veneta



Small strap hinge and plug for chemical anchor

STEEL					
FINISH	CODE			€	DC
Black Powerage	H01143.13.93	20	20	5,415	E2

Note: don't use magnetic wall catch



Strap hinge and plug for chemical anchor

STEEL					
FINISH	CODE			€	DC
Black Powerage	H02143.13.93	20	20	6,294	E2

Note: don't use magnetic wall catch



Mestrina kit - Pintle

STEEL					
FINISH	HAND	CODE		€	DC
Black Powerage	rh	H01144.18.93	20 120	6,768	E2
	lh	H01145.18.93	20 120	6,768	E2

Note: don't use magnetic wall catch



Mestrina kit - Hinge

ZAMAK					
FINISH	CODE			€	DC
Black Powerage	H00144.18.93	20	200	3,369	E2

Note: don't use magnetic wall catch

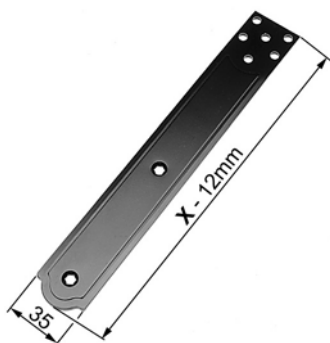
Abaco - Plates

Horizontal plate

STEEL						
FINISH	X	CODE			€	DC
Black Powerage	160	H00920.01.93	20	20	2,265	E2
	245	H00920.02.93	20	20	2,851	E2
	330	H00920.03.93	20	20	3,325	E2
	415	H00920.04.93	20	20	3,813	E2
Silver Powerage	160	H00920.01.21	20	20	2,443	E2
	245	H00920.02.21	20	20	3,079	E2
	330	H00920.03.21	20	20	3,587	E2
	415	H00920.04.21	20	20	4,119	E2

Vertical plate

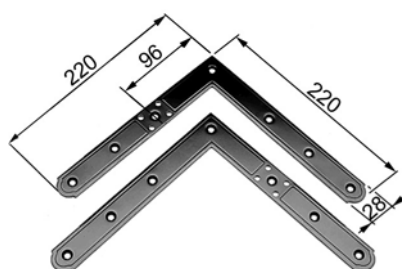
STEEL						
FINISH		CODE			€	DC
Black Powerage		H00918.01.93	20	20	1,516	E2
Silver Powerage		H00918.01.21	20	20	1,637	E2
Varnishable base		H00918.01.CN	20	20	1,456	E2

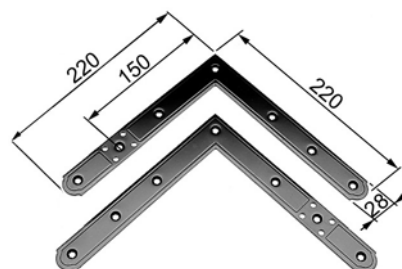

Corner plate - 96 mm

STEEL						
FINISH	HAND	CODE			€	DC
Black Powerage	up lh/low rh	H00919.03.93	20	20	4,228	E2
	up rh/low lh	H00919.04.93	20	20	4,228	E2
Silver Powerage	up lh/low rh	H00919.03.21	20	20	4,566	E2
	up rh/low lh	H00919.04.21	20	20	4,566	E2
Varnishable base	up lh/low rh	H00919.03.CN	20	20	4,059	E2
	up rh/low lh	H00919.04.CN	20	20	4,059	E2



Corner plate - 150 mm

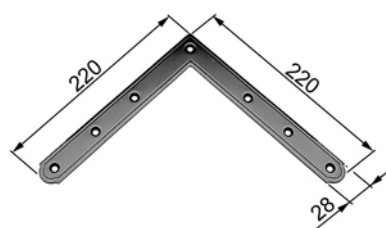

STEEL						
FINISH	HAND	CODE			€	DC
Black Powerage	up lh/low rh	H00919.01.93	20	20	4,228	E2
	up rh/low lh	H00919.02.93	20	20	4,228	E2
	up lh/low rh for PVC*	H00919.05.93	20	20	4,228	E2
	up rh/low lh for PVC*	H00919.06.93	20	20	4,228	E2
Silver Powerage	up lh/low rh	H00919.01.21	20	20	4,566	E2
	up rh/low lh	H00919.02.21	20	20	4,566	E2
	up lh/low rh for PVC*	H00919.05.21	20	20	4,566	E2
	up rh/low lh for PVC*	H00919.06.21	20	20	4,566	E2

*Without corner screw

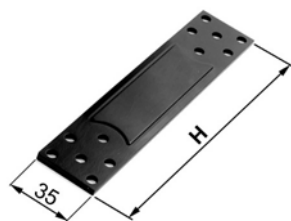
Dummy corner plate

STEEL						
FINISH		CODE			€	DC
Black Powerage		H00919.00.93	20	20	4,228	E2
Silver Powerage		H00919.00.21	20	20	4,566	E2

Abaco - Plates

Horizontal connecting plate for articulated shutters

STEEL						
FINISH	BRACKET SIZE	H	CODE	  	€	DC
Black Powerage	140-150	106	H00952.01.93	20 20	2,086	E2
	160-170	126	H00952.02.93	20 20	2,170	E2
	180-190	146	H00952.03.93	20 20	2,251	E2
	200-210	166	H00952.04.93	20 20	2,471	E2
	220-230	186	H00952.05.93	20 20	2,636	E2
	240-250	206	H00952.06.93	20 20	2,744	E2
	260-270	226	H00952.07.93	20 20	2,858	E2
	280-290	246	H00952.08.93	20 20	2,967	E2
	300-310	266	H00952.09.93	20 20	3,101	E2
	320-330	286	H00952.10.93	20 20	3,181	E2



Abaco - wall catch



Wall catch for shutters 180°

ZAMAK						
FINISH	HAND	CODE			€	DC
Black Powerage	lh	H00913.00.93	20	20	11,134	E2
	rh	H00913.01.93	20	20	11,134	E2
Silver Powerage	lh	H00913.00.21	20	20	12,024	E2
	rh	H00913.01.21	20	20	12,024	E2

Wall catch for shutters 90°

ZAMAK						
FINISH	HAND	CODE			€	DC
Black Powerage	lh	H00913.02.93	20	20	11,416	E2
	rh	H00913.03.93	20	20	11,416	E2
Silver Powerage	lh	H00913.02.21	20	20	12,329	E2
	rh	H00913.03.21	20	20	12,329	E2

Wall catch for shutters

ZAMAK						
FINISH		CODE			€	DC
Black Powerage		H00926.00.93	20	20	7,186	E2
Silver Powerage		H00926.00.21	20	20	7,760	E2
Varnishable base		H00926.00.CN	20	20	6,900	E2

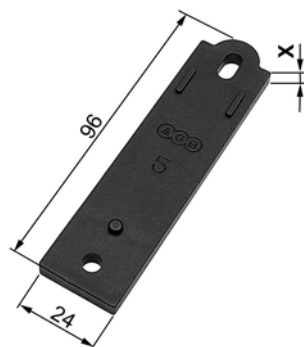

Shim for wall catch for shutters

NYLON						
FINISH	X	CODE			€	DC
Black	5	H00926.02.93	20	20	0,882	E2
	15	H00926.01.93	20	20	1,264	E2
Grey	5	H00926.02.21	20	20	0,951	E2
	15	H00926.01.21	20	20	1,366	E2

Wall catch for shutters with handle

ZAMAK						
FINISH		CODE			€	DC
Black Powerage		H01926.00.93	20	20	11,933	E2
Silver Powerage		H01926.00.21	20	20	12,888	E2



Abaco - wall catch



Shim for handle for movable breaksun

STEEL					
	CODE			€	DC
	H01926.04.93	20	20	4,435	E2

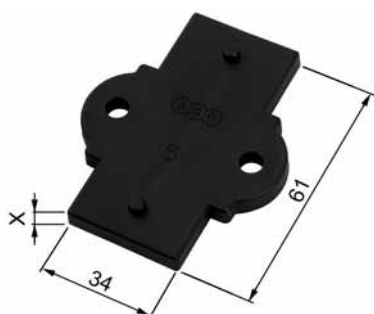

6 mm hub

STEEL					
	CODE			€	DC
1	Door thickness 22/38 mm	H01926.38.00	20	500	0,619 E2
2	Door thickness 39/54 mm	H01926.54.00	20	500	0,619 E2



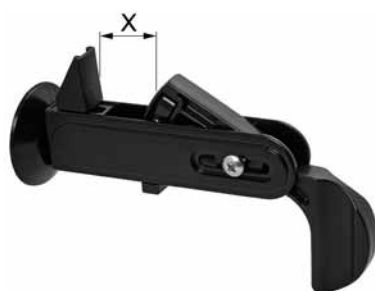

Shim for wall catch for shutters

NYLON					
FINISH	X	CODE		€	DC
Black	5	H00926.04.93	20	20	0,829 E2
Grey	5	H00926.04.21	20	20	0,894 E2



Archimede, automatic wall catch

STEEL								
FINISH	X		CODE				€	DC
Black Powerage	15-45	GR 1	H02926.01.93	20	20		9,953	E2
	45-75	GR 2	H02926.02.93	20	20		10,562	E2
	75-105	GR 3	H02926.03.93	20	20		11,230	E2
	105-135	GR 4	H02926.04.93	20	20		11.872	E2



Anti-removal stop for shutters "Alla Padovana"

	CODE			€	DC
	H02926.98.00	20	20	1,944	E2



Wall catch for shutters - for insulating panels application

ZAMAK					
FINISH	CODE			€	DC
Black Powerage	H00926.03.93	20	20	8,733	E2
Silver Powerage	H00926.03.21	20	20	9,432	E2

Abaco - wall catch

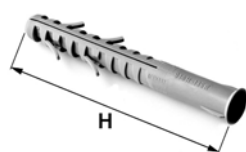

Wall catch for shutters with handle - for insulating panels application

ZAMAK					
FINISH	CODE			€	DC
Black Powerage	H01926.01.93	20	20	13,002	E2
Silver Powerage	H01926.01.21	20	20	14,041	E2

Shim for wall catch on insulating panels application

NYLON					
FINISH	CODE			€	DC
Black Powerage	H01926.05.93	20	20	2,437	E2

Screw anchor for insulating panels applications

NYLON					
H	DIAMETER	CODE		€	DC
50 mm*	10	H00901.47.10	50	0,127	E2
100 mm	14	H00901.47.14	40	0,675	E2
135 mm	14	H00901.48.14	40	0,883	E2
185 mm	14	H00901.48.15	40	1,079	E2

*For pin L 96

Pivot for wall catch for insulating panels applications

STEEL					
FINISH	LV	CODE		€	DC
Silver finish	98	H00904.14.15	20	2,537	E2
	135	H01904.14.15	20	3,213	E2
	170	H01904.17.15	20	3,957	E2
	220	H01904.22.15	20	5,400	E2



Abaco - accessories

Spring bumpers

FINISH	CODE				€	DC
Black Powerage	H00922.02.93	20	20		2,636	E2

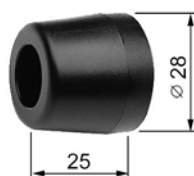
Rubber bumper

RUBBER					€	DC
FINISH	CODE					
Black Powerage	H00922.00.93	20	20		1,347	E2

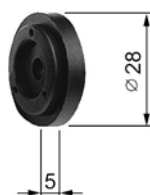
Shim for bumpers

FINISH	CODE				€	DC
Black Powerage	H00922.01.93	20	1000		0,608	E2

Supporting kit for rebated sash

FINISH	CODE				€	DC
Black Powerage	H00901.59.93	1	20		11,331	E2

Supporting kit for flush sash

FINISH	CODE				€	DC
Black Powerage	H00901.60.93	1	20		11,331	E2

Supporting kit for shutter sill

FINISH	HAND	CODE			€	DC
Black Powerage	rh	H00901.93.93	1	20	14,308	E1
	lh	H00901.94.93	1	20	14,308	E1

Hinge bushing, removable pin

CODE				€	DC
H00000.01.00	20	200		0,694	E2

Abaco - accessories

Hinge cap, removable pin

CODE	€	DC
H00000.02.00	20 200	0,528 E2

Hinge bushing, L40

CODE	€	DC
H00000.03.00	20 200	0,591 E2

Screws - in stainless steel with hexagonal head

STAINLESS STEEL		CODE	€	DC
FINISH	H			
Black Powerage	25	H00916.25.93	100 100	0,664 E2
	30	H00916.30.93	100 100	0,664 E2
	35	H00916.35.93	100 100	0,664 E2
	40	H00916.40.93	100 100	0,664 E2
	45	H00916.45.93	100 100	0,664 E2
	50	H00916.50.93	100 100	0,664 E2
	55	H00916.55.93	100 100	0,664 E2
	60	H00916.60.93	100 100	0,664 E2
Plain	25	H00916.25.01	100 100	0,664 E2
	30	H00916.30.01	100 100	0,664 E2
	35	H00916.35.01	100 100	0,664 E2
	40	H00916.40.01	100 100	0,664 E2
	45	H00916.45.01	100 100	0,664 E2
	50	H00916.50.01	100 100	0,664 E2
	55	H00916.55.01	100 100	0,664 E2
	60	H00916.60.01	100 100	0,664 E2

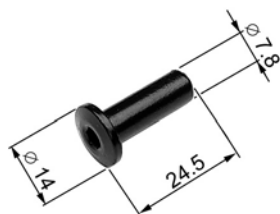
M5 threaded bushings

ZAMAK		CODE	€	DC
FINISH				
Black Powerage		H00916.00.93	100 1400	0,608 E2

Wheel for sliding shutters

STEEL		CODE	€	DC
FINISH	WIDTH			
Activeage	16 mm	G00751.00.16	20 200	11,805 H1
	18 mm	G00751.00.18	20 200	13,569 H1

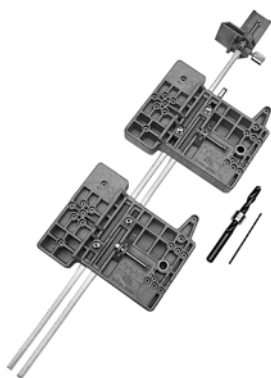
Abaco - jigs

Jig kit - for sash/frame

CODE				€	DC
H00930.01.01	1	1		143,088	E2

Adjustable upper stop

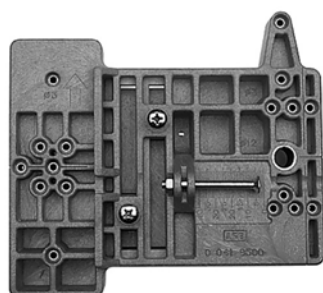
CODE				€	DC
H00930.00.02	1	1		23,852	E2

Single jig - for sash/frame

CODE				€	DC
H00930.00.01	1	1		39,478	E2

Jig for wall catch for shutters

CODE				€	DC
H00930.03.01	1	1		5,597	E2

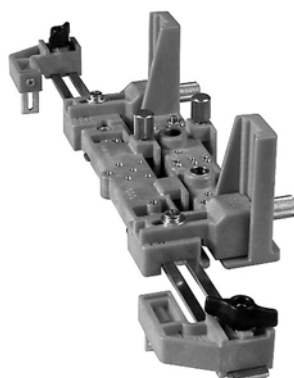
Jig for simultaneous sash and frame drilling

CODE				€	DC
H00930.02.01	1	1		77,853	E2



Abaco - jigs

Kit for masonry pintles (inclination 60°)

CODE				€	DC
H00930.05.01	1	1		368,131	E2

Content: 1600-2400 mm aluminium drawn (2 pcs)
reference bases (2 pcs)
masonry jigs 60° (3 pcs)
shims for reference blocks (6 pcs)

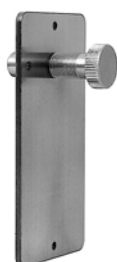
Sash drilling for automatic wall catch with handle

CODE				€	DC
H00930.03.02	1	1		14,014	E2

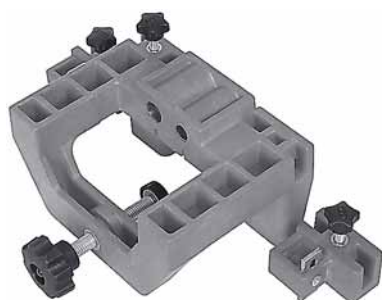

Wall catch handle positioning

CODE				€	DC
H00930.03.03	1	1		7,909	E2



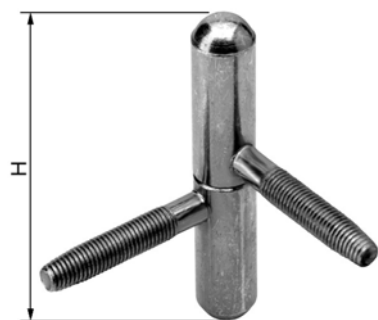

Complete jig kit for Archimede

CODE				€	DC
H00930.03.07	1	1		75,314	E2

Traditional pintles for wooden casing





Rounded head

STEEL						
FINISH	DIAMETER	H	CODE	  	€	DC
Black	16	90	H00177.16.93	20 100	2,903	E3
Powerage	18	105	H00177.18.93	20 100	3,762	E3
Bronze plated	16	90	H00177.16.02	20 100	1,982	E3
Enam.brass plat.*16		90	H00177.16.03	20 100	2,156	E3

*Stock exhaustion



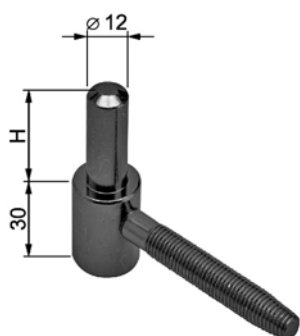

Mod.179

STEEL						
FINISH	DIAMETER	H	CODE	  	€	DC
Black Powerage	18	80	H00179.18.93	20 100	2,815	E3



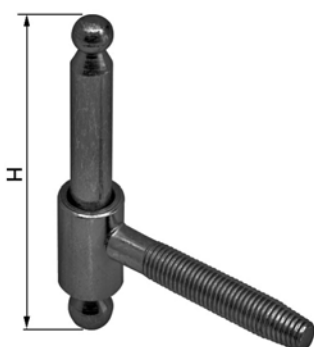

Mod.184

STEEL						
FINISH	DIAMETER	H	CODE	  	€	DC
Black Powerage	20	32	H00184.20.93	12 120	1,358	E3
	20	42	H00185.20.93	12 120	1,382	E3



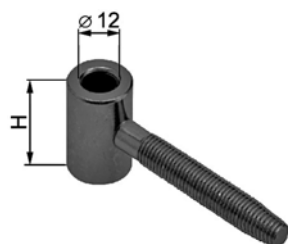

Old style

STEEL						
FINISH	DIAMETER	H	CODE	  	€	DC
Black Powerage	16	91	H00188.16.93	24 480	2,206	E3
	20	91	H00189.20.93	12 120	2,778	E3
	20	99	H00190.20.93	12 120	2,720	E3



Pintle hinge with central screw pin

STEEL						
FINISH	DIAMETER	H	CODE	  	€	DC
Black Powerage	20	30	H00147.20.93	200 200	1,296	E3

Traditional pintles - screw anchor fixing

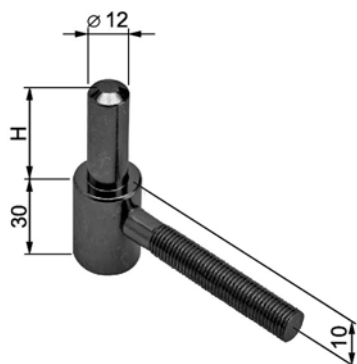

Fixed pin - Mod. 186

STEEL - M12X125 screw						
FINISH	DIAMETER	H	CODE			€ DC
Black Powerage	20	32	H00186.20.93	12	60	1,986 E3
	20	42	H00187.20.93	12	60	2,002 E3
Silver Powerage	20	42	H00187.20.21	12	60	2,160 E3

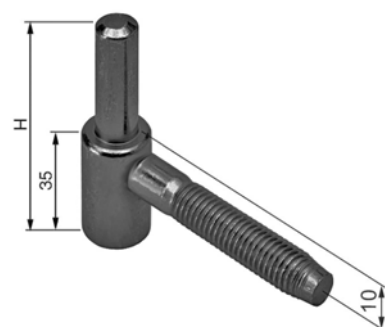

Fixed pin - Mod. 1189

STEEL - M10X60 screw						
FINISH	DIAMETER	H	CODE			€ DC
Black Powerage	20	70	H01191.20.93		12 60	1,528 E3

STEEL - M12X65 screw						
FINISH	DIAMETER	H	CODE			€ DC
Black Powerage	20	70	H01189.20.93	12	60	1,724 E3

STEEL - M12X85 screw						
FINISH	DIAMETER	H	CODE			€ DC
Black Powerage	20	70	H01190.20.93	12	60	1,797 E3



Pintle hinge with plug

STEEL						
FINISH	DIAMETER	H	CODE			€ DC
Black zinc plated	14	13	H00143.14.09	50	250	1,482 E3



Mod. 180 - with fixed pivot

STEEL - M12X125 screw						
FINISH	DIAMETER	H	CODE			€ DC
Black Powerage*	18	80	H00180.18.93	10	50	3,496 E3

*Stock exhaustion

Traditional pintles - screw anchor fixing



Loose pivot - double adjustment, with security grub screw

STEEL - M12X85 screw

FINISH	DIAMETER	H	CODE				€	DC
Black Powerage	18	105	H00149.18.93	12	60		10,075	E3



Mod. 8018, with loose pivot and security grub screw

STEEL - M10X85 screw

FINISH	DIAMETER	HAND	H	CODE			€	DC
Black Powerage	18	rh	80,5	H08018.18.93	12	60	3,771	E3
	18	lh	80,5	H08019.18.93	12	60	3,771	E3

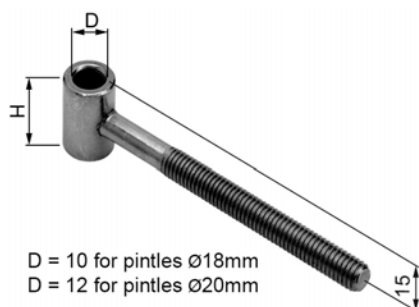

Pintle hinge - straight

STEEL

FINISH	DIAMETER		H	CODE			€	DC
Black Powerage	18	M10X100	30	H11820.18.93	12	120	1,729	E3
	20	M12X100	30	H11820.20.93	12	120	1,871	E3

Note: jigs H00182.XX.XX

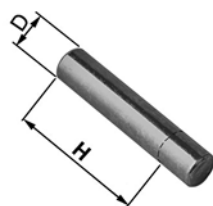

Pivot for straight pintle hinge

STEEL

FINISH	DIAMETER	PINTLE	H	CODE			€	DC
Black zinc plated	10	Ø18	30	H01853.30.09	12	120	0,346	E3
	10	Ø18	35	H01853.35.09	12	120	0,369	E3
	10	Ø18	40	H01853.40.09	12	120	0,390	E3
	12	Ø20	30	H01852.30.09	12	120	0,436	E3
	12	Ø20	35	H01852.35.09	12	120	0,469	E3
	12	Ø20	40	H01852.40.09	12	120	0,500	E3

Traditional pintles - screw anchor fixing

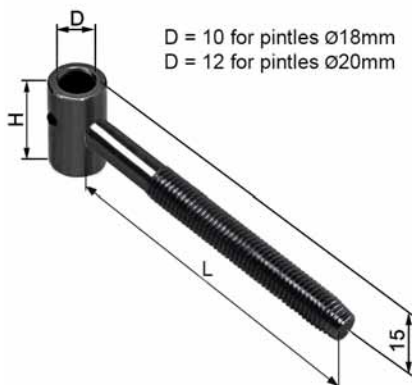



Pintle hinge - straight with security grub screw

STEEL								
FINISH	DIAMETER	HAND	THREAD	PINTLE L	CODE			€ DC
Black	18	lh	M10X100	30	H11831.18.93	12	120	2,102 E3
Powerage	18	rh	M10X100	30	H11830.18.93	12	120	2,102 E3
	20	lh	M12X100	30	H11831.20.93	12	120	2,235 E3
	20	rh	M12X100	30	H11830.20.93	12	120	2,235 E3

Note: jigs H00182.XX.XX



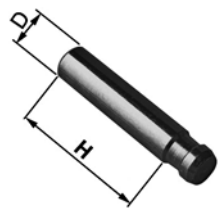

Pintle hinge - reversible straight with security grub screw

STEEL							
FINISH	DIAMETER	THREAD	PINTLE L	CODE	  	€	DC
Black Powerage	20	M12X125	30	H12053.12.93	12 120	2,265	E3
	20	M12X145	30	H12053.14.93	12 120	2,891	E3
	20	M12X175	30	H12053.17.93	12 120	3,175	E3





Pivot for straight pintle hinge with security grub screw

STEEL							
FINISH	DIAMETER	PINTLE	H	CODE			€ DC
Black zinc plated	10	Ø18	30	H01851.30.09	12	120	0,457 E3
	10	Ø18	35	H01851.35.09	12	120	0,478 E3
	10	Ø18	40	H01851.40.09	12	120	0,495 E3
Black enamelled zinc	12	Ø20	30	H01850.30.09	12	120	0,542 E3
	12	Ø20	35	H01850.35.09	12	120	0,572 E3
	12	Ø20	40	H01850.40.09	12	120	0,613 E3



Pintle hinge - tapered hole

STEEL							
FINISH	DIAMETER	THREAD	PINTLE L	CODE			€ DC
Black Powerage	20	M12X100	30	H11834.20.93	12	120	1,802 E3
	20	M12X125	30	H11834.04.93	12	120	1,912 E3
	20	M12X145	30	H11834.05.93		12 120	2,532 E3
	20	M12X175	30	H11834.06.93	12	120	2,816 E3

Note: jigs H00182.XX.XX

Traditional pintles - screw anchor fixing



Pintle hinge - reversible tapered hole, security grub screw - thread M12

STEEL							
FINISH	DIAMETER	THREAD	PINTLE L	CODE			€ DC
Black Powerage	20	M12X100	30	H11835.03.93	12	120	2,295 E3
	20	M12X125	30	H11835.04.93		12 120	2,539 E3
	20	M12X175	30	H11835.06.93		12 120	3,234 E3

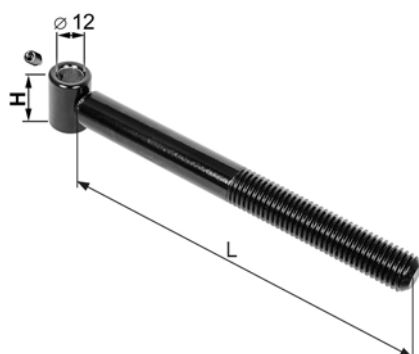

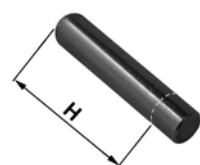

Pintle hinge - reversible tapered hole, security grub screw - thread M18

STEEL							
FINISH	DIAMETER	THREAD	PINTLE L	CODE			€ DC
Black Powerage	20	M18X145	30	H12035.29.93	12	12	7,347 E3
	20	M18X170	30	H12035.25.93	12	12	9,729 E3
	20	M18X240	30	H12035.26.93	12	12	10,822 E3



Pivot for tapered pintle hinge

STEEL						
FINISH	DIAMETER	H	CODE			€ DC
Black zinc plated	12	30	H11850.30.09	12	120	0,447 E3
	12	35	H11850.35.09	12	120	0,475 E3
	12	40	H11850.40.09	12	120	0,511 E3

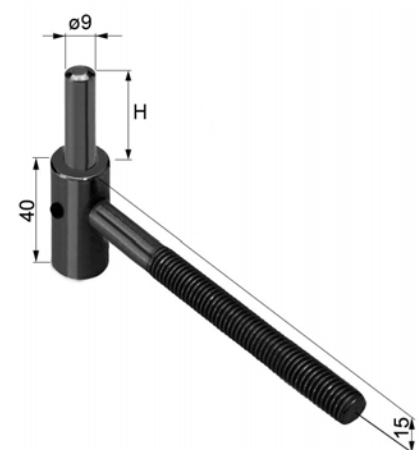

Extractable pintle

STEEL - M12X175 screw							
FINISH	DIAMETER	HAND	H	CODE			€ DC
Black Powerage	18	rh	30	HA1851.17.93		20 20	3,385 E2
	18	lh	30	HA1852.17.93		20 20	3,385 E2
STEEL - M12X145 screw							
FINISH	DIAMETER	HAND	H	CODE			€ DC
Black Powerage	18	rh	30	H08128.18.93	20	20	3,233 E3
	18	lh	30	H08129.18.93	20	20	3,233 E3



Traditional pintles - masonry pintles

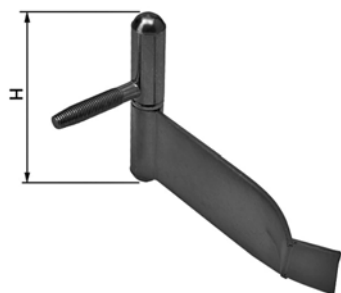

Mod. with rounded head

STEEL						
FINISH	DIAMETER	H	CODE			€ DC
Black Powerage*	16	90	H00176.16.93	6	60	3,872 E3
	18	110	H00176.18.93	6	60	4,668 E3

*Stock exhaustion

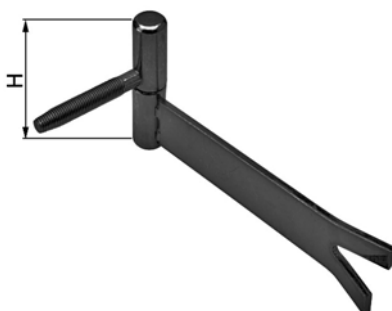

Mod.178

STEEL						
FINISH	DIAMETER	H	CODE			€ DC
Black Powerage*	18	80	H00178.18.93	6	60	3,995 E3

*Stock exhaustion

Traditional pintles - accessories

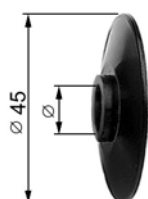

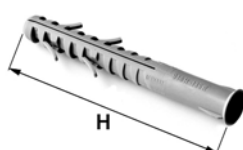

Washer for pintle

NYLON						
FINISH	DIAMETER	THREAD	CODE			€ DC
Black Powerage	M10		H00917.02.93	100	100	0,879 E3
	M12		H00917.01.93	100	100	0,879 E3
Silver Powerage	M12		H00917.01.21	100	100	0,948 E3



Screw anchor

NYLON						
H	DIAMETER	CODE			€	DC
135 mm	ø16	H00901.48.01	50	50	1,539	E3
100 mm	ø16	H00901.47.01	50	50	1,293	E3

Traditional pintles - jigs



For pintles, art. H11820, H11830

HOLE	DIAMETER	CODE				€	DC
12 mm	18	H00182.10.12	5	5		9,758	E3
	20	H00182.12.12	5	5		9,758	E3
16 mm	18	H00182.10.16	5	5		9,758	E3
	20	H00182.12.16	5	5		9,758	E3
20 mm	18	H00182.10.20	5	5		9,758	E3
	20	H00182.12.20	5	5		9,758	E3
22 mm	18	H00182.10.22	5	5		9,758	E3
	20	H00182.12.22	5	5		9,758	E3

For pintles, art. H08018, H08019

HOLE	CODE				€	DC
12 mm	H00183.10.12	5	5		9,758	E3
16 mm	H00183.10.16	5	5		9,758	E3
20 mm	H00183.10.20	5	5		9,758	E3
22 mm	H00183.10.22	5	5		9,758	E3

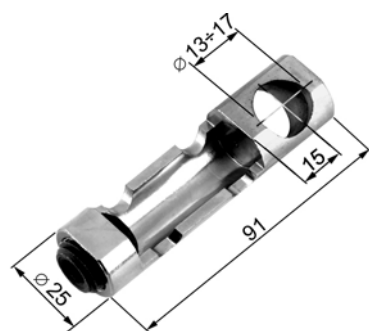

For pintles art. H00149, H00928 and H01149 - inclination 30°

HOLE	HAND	CODE				€	DC
12 mm	rh	H01149.12.30	5	5		56,413	E3
	lh	H01149.12.31	5	5		56,413	E3
16 mm	rh	H01149.16.30	5	5		56,413	E3
	lh	H01149.16.31	5	5		56,413	E3

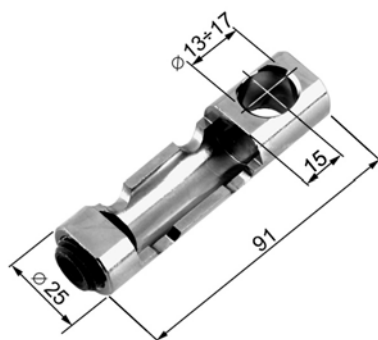

For pintles art. H00149, H00928 and H01149 - inclination 90°

HOLE	CODE				€	DC
12 mm	H01149.12.90	5	5		56,413	E3
16 mm	H01149.16.90	5	5		56,413	E3



For pintles art. H00149 and H08018 - inclination 30°

HOLE	HAND	CODE				€	DC
17 mm	rh	H01180.17.30	5	5		56,413	E3
	lh	H01180.17.31	5	5		56,413	E3



Code		€	DC		Code		€	DC		Code		€	DC	
A20019.00.01	50 50	€ 0,719	F2	pag. 83	A37104.12.21	20 20	€ 5,622	F2	pag. 112	A40907.00.00	50 50	€ 0,671	F5	pag. 63
A20019.00.01	50 50	€ 0,719	F2	pag. 85	A37104.12.50	20 20	€ 5,622	F2	pag. 112	A40907.CR.01	50 50	€ 0,671	F5	pag. 63
A20029.01.06	50 50	€ 2,025	F2	pag. 112	A37104.12.84	20 20	€ 5,622	F2	pag. 112	A40907.CR.02	50 50	€ 0,891	F5	pag. 63
A20029.01.14	50 50	€ 2,025	F2	pag. 112	A37104.12.91	20 20	€ 3,271	F2	pag. 112	A40911.18.13	50 50	€ 7,865	F5	pag. 63
A20029.01.21	50 50	€ 2,025	F2	pag. 112	A37104.12.94	20 20	€ 3,271	F2	pag. 112	A40911.20.13	50 50	€ 7,865	F5	pag. 63
A20029.01.50	50 50	€ 2,025	F2	pag. 112	A37104.13.06	20 20	€ 5,622	F2	pag. 112	A41697.06.13	50 250	€ 4,154	F2	pag. 102
A20029.01.91	50 50	€ 0,974	F2	pag. 112	A37104.13.21	20 20	€ 5,622	F2	pag. 112	A43141.05.00	50 50	€ 2,886	F5	pag. 79
A20029.01.94	50 50	€ 0,974	F2	pag. 112	A37104.13.50	20 20	€ 5,622	F2	pag. 112	A44805.01.00	20 20	€ 3,311	F2	pag. 108
A20029.02.06	50 50	€ 2,025	F2	pag. 112	A37104.13.84	20 20	€ 5,622	F2	pag. 112	A44805.05.00	20 20	€ 3,311	F2	pag. 108
A20029.02.14	50 50	€ 2,025	F2	pag. 112	A37104.13.91	20 20	€ 3,271	F2	pag. 112	A44805.12.00	20 20	€ 3,311	F2	pag. 108
A20029.02.21	50 50	€ 2,025	F2	pag. 112	A37104.13.94	20 20	€ 3,271	F2	pag. 112	A44805.CR.04	20 20	€ 4,968	F2	pag. 108
A20029.02.50	50 50	€ 2,025	F2	pag. 112	A39316.00.01	1 1	€ 75,248	F2	pag. 127	A44805.DC.00	20 20	€ 4,968	F2	pag. 108
A20029.02.91	50 50	€ 0,974	F2	pag. 112	A39316.00.02	1 1	€ 124,372	F2	pag. 127	A44805.EB.00	20 20	€ 4,968	F2	pag. 108
A20029.02.94	50 50	€ 0,974	F2	pag. 112	A39405.00.02	1 10	€ 30,924	F3	pag. 113	A44807.05.00	20 20	€ 4,968	F2	pag. 108
A20029.03.06	50 50	€ 2,579	F2	pag. 112	A39405.01.01	20 20	€ 5,363	F2	pag. 113	A44807.12.00	20 20	€ 4,968	F2	pag. 108
A20029.03.14	50 50	€ 2,579	F2	pag. 112	A39405.01.02	20 20	€ 0,225	F2	pag. 113	A44807.DC.00	20 20	€ 4,968	F2	pag. 108
A20029.03.21	50 50	€ 2,579	F2	pag. 112	A39405.01.06	20 20	€ 9,097	F4	pag. 106	A48010.01.38	20 20	€ 2,227	F2	pag. 102
A20029.03.50	50 50	€ 2,579	F2	pag. 112	A39406.10.00	10 10	€ 3,729	F4	pag. 104	A48010.01.54	50 500	€ 1,437	F2	pag. 102
A20029.03.91	50 50	€ 1,223	F2	pag. 112	A39406.10.01	10 10	€ 4,662	F4	pag. 104	A48010.01.58	50 500	€ 1,437	F2	pag. 102
A20029.03.94	50 50	€ 1,223	F2	pag. 112	A39406.10.02	10 10	€ 3,729	F4	pag. 104	A48010.05.38	20 20	€ 1,945	F2	pag. 102
A20029.04.06	50 50	€ 2,579	F2	pag. 112	A39406.10.03	50 250	€ 7,898	F4	pag. 104	A48010.05.55	50 500	€ 1,437	F2	pag. 102
A20029.04.14	50 50	€ 2,579	F2	pag. 112	A39406.11.00	10 10	€ 12,550	F4	pag. 106	A48010.05.56	50 500	€ 1,437	F2	pag. 102
A20029.04.21	50 50	€ 2,579	F2	pag. 112	A39406.12.91	10 10	€ 11,638	F4	pag. 105	A48010.05.57	50 500	€ 1,437	F2	pag. 102
A20029.04.50	50 50	€ 2,579	F2	pag. 112	A39406.12.94	10 10	€ 11,638	F4	pag. 105	A48010.CR.02	50 500	€ 0,701	F2	pag. 361
A20029.04.91	50 50	€ 1,223	F2	pag. 112	A39406.15.91	5 50	€ 25,888	F4	pag. 105	A48010.CR.03	50 500	€ 0,701	F5	pag. 99
A20029.04.94	50 50	€ 1,223	F2	pag. 112	A39406.15.94	5 50	€ 25,888	F4	pag. 105	A48010.CR.13	50 300	€ 1,731	F2	pag. 361
A20030.00.00	1 1	€ 16,444	F2	pag. 367	A39406.17.91	10 50	€ 24,572	F4	pag. 105	A48010.CR.16	20 20	€ 1,945	F2	pag. 102
A20030.00.01	1 1	€ 37,856	F2	pag. 114	A39406.17.94	10 50	€ 24,572	F4	pag. 105	A48010.CR.18	50 250	€ 4,221	F2	pag. 101
A20030.00.03	1 1	€ 37,856	F2	pag. 126	A39406.21.00	10 10	€ 17,168	F4	pag. 106	A48010.CR.54	50 500	€ 1,566	F2	pag. 102
A20030.00.03.701	1 1	€ 36,754	F2	pag. 126	A39407.00.90	80 80	€ 3,930	F5	pag. 77	A48010.CR.57	50 500	€ 1,566	F2	pag. 102
A20030.00.04	1 1	€ 8,157	F2	pag. 126	A39407.00.91	80 80	€ 3,930	F5	pag. 77	A48010.DC.18	50 250	€ 4,242	F2	pag. 101
A20030.00.05	1 1	€ 8,157	F2	pag. 126	A39407.00.93	80 80	€ 3,930	F5	pag. 77	A48010.DC.38	20 20	€ 2,227	F2	pag. 102
A20030.01.01	100 100	€ 0,775	F2	pag. 366	A39407.00.94	80 80	€ 3,930	F5	pag. 77	A48010.DC.49	50 250	€ 1,566	F2	pag. 102
A20030.01.12	1 1	€ 55,869	F2	pag. 127	A39407.00.97	80 80	€ 3,930	F5	pag. 77	A48011.01.03	50 50	€ 0,701	F5	pag. 99
A20030.01.13	1 1	€ 55,869	F2	pag. 127	A40000.00.01	50 50	€ 7,865	F5	pag. 63	A48011.19.33	50 500	€ 0,701	F5	pag. 99
A20030.01.14	1 1	€ 75,248	F2	pag. 127	A40000.00.02	50 50	€ 7,865	F5	pag. 63	A48011.DC.02	50 50	€ 0,736	F5	pag. 95
A20030.01.15	1 1	€ 75,248	F2	pag. 127	A40000.00.03	50 50	€ 7,865	F5	pag. 63	A48011.DC.02	50 50	€ 0,736	F5	pag. 381
A20030.01.25	1 1	€ 32,780	F2	pag. 125	A40000.00.04	50 50	€ 7,865	F5	pag. 63	A48011.DC.02	50 50	€ 0,736	F5	pag. 396
A20030.01.27	1 1	€ 34,150	F2	pag. 125	A40001.00.01	50 50	€ 7,865	F5	pag. 63	A48011.DC.03	50 500	€ 0,840	F5	pag. 99
A20030.01.27	1 1	€ 34,150	F2	pag. 366	A40001.00.02	50 50	€ 7,865	F5	pag. 63	A48011.DC.13	50 500	€ 1,731	F5	pag. 96
A20030.01.28	1 1	€ 11,918	F2	pag. 367	A40001.00.03	50 50	€ 7,865	F5	pag. 63	A48011.DC.13	50 500	€ 1,731	F5	pag. 381
A20030.01.28	1 1	€ 11,918	F2	pag. 367	A40001.00.03	50 50	€ 7,865	F5	pag. 63	A48011.DC.13	50 500	€ 1,731	F5	pag. 397
A20030.01.29	1 1	€ 11,918	F2	pag. 367	A40001.00.04	50 50	€ 7,865	F5	pag. 63	A48012.01.03	50 50	€ 0,701	F5	pag. 99
A20030.01.31	1 1	€ 33,067	F2	pag. 125	A40001.00.04	50 50	€ 7,865	F5	pag. 63	A48012.19.33	50 500	€ 0,701	F5	pag. 99
A20030.01.32	1 1	€ 44,412	F2	pag. 126	A40017.01.16	50 250	€ 2,730	F2	pag. 102	A48012.DC.02	50 500	€ 0,736	F5	pag. 95
A20030.01.33	1 1	€ 34,436	F2	pag. 126	A40017.01.18	50 300	€ 4,102	F2	pag. 101	A48012.DC.02	50 500	€ 0,736	F5	pag. 381
A20030.01.38	20 20	€ 2,656	F2	pag. 127	A40017.03.02	50 500	€ 0,701	F2	pag. 362	A48012.DC.02	50 500	€ 0,736	F5	pag. 396
A20030.01.39	20 20	€ 2,656	F2	pag. 127	A40017.04.02	50 500	€ 0,701	F2	pag. 362	A48012.DC.03	50 500	€ 0,840	F5	pag. 99
A20030.01.40	1 1	€ 2,656	F2	pag. 127	A40017.06.16	50 250	€ 2,730	F2	pag. 102	A48012.DC.13	50 500	€ 1,731	F5	pag. 96
A20030.01.41	1 1	€ 2,656	F2	pag. 127	A40017.06.18	50 300	€ 4,221	F2	pag. 101	A48012.DC.13	50 500	€ 1,731	F5	pag. 381
A20030.01.42	1 1	€ 2,656	F2	pag. 127	A40017.25.32	50 50	€ 0,928	F5	pag. 95	A48012.DC.13	50 500	€ 1,731	F5	pag. 397
A20030.01.43	1 1	€ 2,656	F2	pag. 127	A40017.25.33	50 500	€ 1,305	F2	pag. 102	A48013.05.22	50 250	€ 2,172	F2	pag. 361
A20030.01.44	1 1	€ 2,656	F2	pag. 127	A40020.00.01	20 20	€ 4,908	F2	pag. 164	A48902.19.01	50 500	€ 0,586	F2	pag. 100
A20030.01.45	1 1	€ 2,656	F2	pag. 127	A40020.00.02	20 20	€ 5,421	F2	pag. 164	A48902.19.01	50 500	€ 0,586	F2	pag. 104
A20030.01.57	1 1	€ 44,412	F2	pag. 126	A40028.01.01	20 20	€ 2,799	F2	pag. 86	A49601.00.05	10 10	€ 5,081	F4	pag. 107
A20050.00.02	10 100	€ 2,286	F2	pag. 62	A40028.01.02	20 20	€ 2,799	F2	pag. 86	A49601.14.00	20 20	€ 4,191	F4	pag. 107
A20050.00.02	10 100	€ 2,286	F2	pag. 394	A40028.06.01	20 200	€ 2,799	F2	pag. 86	A50104.00.08	10 10	€ 11,972	F3	pag. 57
A30905.03.01	1 20	€ 52,619	F4	pag. 128	A40035.00.04	50 1000	€ 0,701	F2	pag. 102	A50104.00.08	10 10	€ 11,972	F3	pag. 374
A30905.03.14	1 20	€ 43,080	F4	pag. 128	A40040.01.01	20 20	€ 8,383	F2	pag. 83	A50104.00.08	10 10	€ 11,972	F3	pag. 379
A30905.03.17	1 20	€ 37,502	F4	pag. 128	A40040.01.02	20 20	€ 8,383	F2	pag. 83	A50104.00.08	10 10	€ 11,972	F3	pag. 390
A30905.03.31	1 20	€ 43,080	F4	pag. 128	A40040.01.05	20 20	€ 9,982	F2	pag. 83	A50104.00.08	10 10	€ 11,972	F3	pag. 395
A30905.03.91	1 20	€ 37,502	F4	pag. 128	A40040.01.06	20 20	€ 9,982	F2	pag. 83	A50104.00.09	10 10	€ 13,571	F3	pag. 57
A30905.05.14	100 100	€ 4,538	F4	pag. 128	A40040.06.01	20 20	€ 8,383	F2	pag. 83	A50104.00.09	10 10	€ 13,571	F3	pag. 374
A30905.05.21	100 100	€ 4,070	F4	pag. 128	A40040.06.02	20 20	€ 8,383	F2	pag. 83	A50104.00.09	10 10	€ 13,571	F3	pag. 379
A30905.05.91	100 100	€ 2,996	F4	pag. 128	A40040.06.05	20 20	€ 9,982	F2	pag. 83	A50104.00.09	10 10	€ 13,571	F3	pag. 390
A36901.01.00	10 10	€ 6,478	F2	pag. 91	A40040.06.06	20 20	€ 9,982	F2	pag. 83	A50104.00.09	10 10	€ 13,571	F3	pag. 395
A36901.01.14	10 10	€ 13,017	F2	pag. 91	A40041.01.01	20 100	€ 2,969	F2	pag. 79	A50104.00.10	10 10	€ 15,176	F3	pag. 57
A36901.02.00	10 10	€ 12,953	F2	pag. 91	A40041.01.02	20 100	€ 2,969	F2	pag. 79	A50104.00.10	10 10	€ 15,176	F3	pag. 374
A36901.02.14	10 10	€ 22,939	F2	pag. 91	A40041.01.03	20 100	€ 2,969	F2	pag. 79	A50104.00.10	10 10	€ 15,176	F3	pag. 379
A36901.03.00	10 10	€ 25,900	F2	pag. 91	A40041.01.04	20 100	€ 2,969	F2	pag. 79	A50104.00.10	10 10	€ 15,176	F3	pag. 390
A36901.03.14	10 10	€ 48,581	F2	pag. 91	A40041.06.01	20 100	€ 2,969	F2	pag. 79	A50104.00.10	10 10	€ 15,176	F3	pag. 395
A36907.00.14	50 50	€ 2,020	F2	pag. 9										

Code		€	DC		Code		€	DC		Code		€	DC	
A50107.00.09	10 10	€ 13,571	F3	pag. 374	A50114.00.16	10 10	€ 11,659	F3	pag. 379	A50125.08.04	10 10	€ 11,778	F3	pag. 56
A50107.00.09	10 10	€ 13,571	F3	pag. 390	A50114.00.16	10 10	€ 11,659	F3	pag. 391	A50125.08.04	10 10	€ 11,778	F3	pag. 373
A50107.00.10	10 10	€ 15,176	F3	pag. 58	A50114.00.16	10 10	€ 11,659	F3	pag. 395	A50125.08.04	10 10	€ 11,778	F3	pag. 389
A50107.00.10	10 10	€ 15,176	F3	pag. 374	A50114.40.15	5 5	€ 55,456	F3	pag. 58	A50125.08.05	10 10	€ 12,802	F3	pag. 56
A50107.00.10	10 10	€ 15,176	F3	pag. 390	A50114.40.15	5 5	€ 55,456	F3	pag. 375	A50125.08.05	10 10	€ 12,802	F3	pag. 373
A50107.00.17	10 10	€ 10,711	F3	pag. 58	A50114.40.15	5 5	€ 55,456	F3	pag. 391	A50125.08.05	10 10	€ 12,802	F3	pag. 389
A50107.00.17	10 10	€ 10,711	F3	pag. 374	A50114.40.16	5 5	€ 63,626	F3	pag. 58	A50125.08.06	10 10	€ 13,463	F3	pag. 56
A50107.00.17	10 10	€ 10,711	F3	pag. 390	A50114.40.16	5 5	€ 63,626	F3	pag. 375	A50125.08.06	10 10	€ 13,463	F3	pag. 373
A50107.40.08	5 5	€ 60,092	F3	pag. 58	A50114.40.16	5 5	€ 63,626	F3	pag. 391	A50125.08.06	10 10	€ 13,463	F3	pag. 389
A50107.40.09	5 5	€ 61,753	F3	pag. 58	A50115.00.15	20 20	€ 8,455	F3	pag. 59	A50125.08.07	10 10	€ 15,333	F3	pag. 56
A50107.40.10	5 5	€ 63,999	F3	pag. 58	A50115.00.15	20 20	€ 8,455	F3	pag. 375	A50125.08.07	10 10	€ 15,333	F3	pag. 373
A50107.40.17	5 5	€ 58,674	F3	pag. 58	A50115.00.15	20 20	€ 8,455	F3	pag. 391	A50125.08.07	10 10	€ 15,333	F3	pag. 389
A50111.00.11	10 10 v	€ 2,444	F3	pag. 57	A50115.00.16	10 10	€ 11,659	F3	pag. 59	A50125.08.08	5 5	€ 16,916	F3	pag. 56
A50111.00.11	10 10 v	€ 2,444	F3	pag. 373	A50115.00.16	10 10	€ 11,659	F3	pag. 375	A50125.08.08	5 5	€ 16,916	F3	pag. 373
A50111.00.11	10 10 v	€ 2,444	F3	pag. 377	A50115.00.16	10 10	€ 11,659	F3	pag. 391	A50125.08.08	5 5	€ 16,916	F3	pag. 389
A50111.00.11	10 10 v	€ 2,444	F3	pag. 379	A50115.40.15	5 5	€ 56,510	F3	pag. 59	A50125.08.09	5 5	€ 19,546	F3	pag. 56
A50111.00.11	10 10 v	€ 2,444	F3	pag. 379	A50115.40.15	5 5	€ 56,510	F3	pag. 375	A50125.08.09	5 5	€ 19,546	F3	pag. 373
A50111.00.11	10 10 v	€ 2,444	F3	pag. 389	A50115.40.15	5 5	€ 56,510	F3	pag. 391	A50125.08.09	5 5	€ 19,546	F3	pag. 389
A50111.00.11	10 10 v	€ 2,444	F3	pag. 393	A50115.40.16	5 5	€ 64,836	F3	pag. 59	A50125.08.10	5 5	€ 21,149	F3	pag. 56
A50111.00.11	10 10 v	€ 2,444	F3	pag. 395	A50115.40.16	5 5	€ 64,836	F3	pag. 375	A50125.08.10	5 5	€ 21,149	F3	pag. 373
A50111.00.11	10 10 v	€ 2,444	F3	pag. 395	A50115.40.16	5 5	€ 64,836	F3	pag. 391	A50125.08.10	5 5	€ 21,149	F3	pag. 389
A50111.00.12	10 10 v	€ 2,706	F3	pag. 57	A50122.00.02	10 10 v	€ 6,026	F3	pag. 55	A50125.08.17	5 5	€ 15,333	F3	pag. 56
A50111.00.12	10 10 v	€ 2,706	F3	pag. 373	A50122.00.02	10 10 v	€ 6,026	F3	pag. 373	A50125.08.17	5 5	€ 15,333	F3	pag. 373
A50111.00.12	10 10 v	€ 2,706	F3	pag. 379	A50122.00.02	10 10 v	€ 6,026	F3	pag. 376	A50125.08.17	5 5	€ 15,333	F3	pag. 389
A50111.00.12	10 10 v	€ 2,706	F3	pag. 389	A50122.00.02	10 10 v	€ 6,026	F3	pag. 379	A50125.15.02	10 10	€ 7,038	F3	pag. 56
A50111.00.12	10 10 v	€ 2,706	F3	pag. 395	A50122.00.02	10 10 v	€ 6,026	F3	pag. 389	A50125.15.02	10 10	€ 7,038	F3	pag. 373
A50111.00.13	10 10 v	€ 2,980	F3	pag. 57	A50122.00.02	10 10 v	€ 6,026	F3	pag. 395	A50125.15.02	10 10	€ 7,038	F3	pag. 389
A50111.00.13	10 10 v	€ 2,980	F3	pag. 373	A50122.00.03	10 10 v	€ 6,229	F3	pag. 55	A50125.15.03	10 10	€ 7,238	F3	pag. 56
A50111.00.13	10 10 v	€ 2,980	F3	pag. 379	A50122.00.03	10 10 v	€ 6,229	F3	pag. 373	A50125.15.03	10 10	€ 7,238	F3	pag. 373
A50111.00.13	10 10 v	€ 2,980	F3	pag. 389	A50122.00.03	10 10 v	€ 6,229	F3	pag. 379	A50125.15.03	10 10	€ 7,238	F3	pag. 389
A50111.00.13	10 10 v	€ 2,980	F3	pag. 395	A50122.00.03	10 10 v	€ 6,229	F3	pag. 389	A50125.15.04	10 10	€ 7,564	F3	pag. 56
A50111.00.14	10 10 v	€ 4,317	F3	pag. 57	A50122.00.03	10 10 v	€ 6,229	F3	pag. 395	A50125.15.04	10 10	€ 7,564	F3	pag. 373
A50111.00.14	10 10 v	€ 4,317	F3	pag. 373	A50122.00.04	10 10 v	€ 6,563	F3	pag. 55	A50125.15.04	10 10	€ 7,564	F3	pag. 389
A50111.00.14	10 10 v	€ 4,317	F3	pag. 379	A50122.00.04	10 10 v	€ 6,563	F3	pag. 373	A50125.15.05	10 10	€ 8,223	F3	pag. 56
A50111.00.14	10 10 v	€ 4,317	F3	pag. 389	A50122.00.04	10 10 v	€ 6,563	F3	pag. 379	A50125.15.05	10 10	€ 8,223	F3	pag. 373
A50111.00.14	10 10 v	€ 4,317	F3	pag. 395	A50122.00.04	10 10 v	€ 6,563	F3	pag. 389	A50125.15.05	10 10	€ 8,223	F3	pag. 389
A50111.08.11	20 20	€ 13,443	F3	pag. 57	A50122.00.04	10 10 v	€ 6,563	F3	pag. 395	A50125.15.06	10 10	€ 8,878	F3	pag. 56
A50111.08.11	20 20	€ 13,443	F3	pag. 373	A50122.00.05	10 10 v	€ 7,234	F3	pag. 55	A50125.15.06	10 10	€ 8,878	F3	pag. 373
A50111.08.11	20 20	€ 13,443	F3	pag. 389	A50122.00.05	10 10 v	€ 7,234	F3	pag. 373	A50125.15.06	10 10	€ 8,878	F3	pag. 389
A50111.08.12	20 20	€ 13,443	F3	pag. 57	A50122.00.05	10 10 v	€ 7,234	F3	pag. 379	A50125.15.07	10 10	€ 10,140	F3	pag. 56
A50111.08.12	20 20	€ 13,443	F3	pag. 373	A50122.00.05	10 10 v	€ 7,234	F3	pag. 389	A50125.15.07	10 10	€ 10,140	F3	pag. 373
A50111.08.12	20 20	€ 13,443	F3	pag. 389	A50122.00.05	10 10 v	€ 7,234	F3	pag. 395	A50125.15.07	10 10	€ 10,140	F3	pag. 389
A50111.08.13	20 20	€ 13,979	F3	pag. 57	A50122.00.06	10 10 v	€ 7,899	F3	pag. 55	A50125.15.08	5 5	€ 11,400	F3	pag. 56
A50111.08.13	20 20	€ 13,979	F3	pag. 373	A50122.00.06	10 10 v	€ 7,899	F3	pag. 373	A50125.15.08	5 5	€ 11,400	F3	pag. 373
A50111.08.13	20 20	€ 13,979	F3	pag. 389	A50122.00.06	10 10 v	€ 7,899	F3	pag. 379	A50125.15.08	5 5	€ 11,400	F3	pag. 389
A50111.08.14	20 20	€ 15,316	F3	pag. 57	A50122.00.06	10 10 v	€ 7,899	F3	pag. 389	A50125.15.09	5 5	€ 12,999	F3	pag. 56
A50111.08.14	20 20	€ 15,316	F3	pag. 373	A50122.00.06	10 10 v	€ 7,899	F3	pag. 395	A50125.15.09	5 5	€ 12,999	F3	pag. 373
A50111.08.14	20 20	€ 15,316	F3	pag. 389	A50122.00.07	10 10 v	€ 9,184	F3	pag. 55	A50125.15.09	5 5	€ 12,999	F3	pag. 389
A50111.08.15	10 10	€ 17,886	F3	pag. 57	A50122.00.07	10 10 v	€ 9,184	F3	pag. 373	A50125.15.10	5 5	€ 14,602	F3	pag. 56
A50111.08.15	10 10	€ 17,886	F3	pag. 373	A50122.00.07	10 10 v	€ 9,184	F3	pag. 379	A50125.15.10	5 5	€ 14,602	F3	pag. 373
A50111.08.15	10 10	€ 17,886	F3	pag. 389	A50122.00.07	10 10 v	€ 9,184	F3	pag. 389	A50125.15.10	5 5	€ 14,602	F3	pag. 389
A50111.08.16	10 10	€ 21,149	F3	pag. 57	A50122.00.07	10 10 v	€ 9,184	F3	pag. 395	A50125.15.17	5 5	€ 10,138	F3	pag. 56
A50111.08.16	10 10	€ 21,149	F3	pag. 373	A50122.00.08	10 10	€ 14,566	F3	pag. 55	A50125.15.17	5 5	€ 10,138	F3	pag. 373
A50111.08.16	10 10	€ 21,149	F3	pag. 389	A50122.00.08	10 10	€ 14,566	F3	pag. 55	A50125.15.17	5 5	€ 10,138	F3	pag. 389
A50111.15.10	20 20	€ 6,594	F3	pag. 57	A50122.00.08	10 10	€ 15,295	F3	pag. 55	A50126.40.08	5 5	€ 55,454	F3	pag. 57
A50111.15.11	20 20	€ 7,040	F3	pag. 57	A50122.00.08	10 10	€ 16,318	F3	pag. 55	A50126.40.08	5 5	€ 55,454	F3	pag. 374
A50111.15.11	20 20	€ 7,040	F3	pag. 373	A50122.00.08	10 10	€ 16,980	F3	pag. 55	A50126.40.08	5 5	€ 55,454	F3	pag. 390
A50111.15.11	20 20	€ 7,040	F3	pag. 377	A50122.00.08	10 10	€ 18,850	F3	pag. 55	A50126.40.09	5 5	€ 57,084	F3	pag. 57
A50111.15.11	20 20	€ 7,040	F3	pag. 389	A50122.00.08	10 10	€ 20,433	F3	pag. 55	A50126.40.09	5 5	€ 57,084	F3	pag. 374
A50111.15.11	20 20	€ 7,040	F3	pag. 393	A50122.00.08	10 10	€ 23,063	F3	pag. 55	A50126.40.09	5 5	€ 57,084	F3	pag. 390
A50111.15.12	20 20	€ 7,040	F3	pag. 57	A50122.08.10	10 10	€ 24,666	F3	pag. 55	A50126.40.10	5 5	€ 59,289	F3	pag. 57
A50111.15.12	20 20	€ 7,040	F3	pag. 373	A50122.08.10	10 10	€ 18,850	F3	pag. 55	A50126.40.10	5 5	€ 59,289	F3	pag. 374
A50111.15.12	20 20	€ 7,040	F3	pag. 389	A50122.08.17	10 10	€ 18,850	F3	pag. 55	A50126.40.10	5 5	€ 59,289	F3	pag. 390
A50111.15.13	20 20	€ 7,565	F3	pag. 57	A50122.08.31	20 20	€ 24,543	F3	pag. 56	A50126.40.17	5 5	€ 54,062	F3	pag. 57
A50111.15.13	20 20	€ 7,565	F3	pag. 373	A50122.08.41	20 20	€ 25,844	F3	pag. 56	A50126.40.17	5 5	€ 54,062	F3	pag. 374
A50111.15.13	20 20	€ 7,565	F3	pag. 389	A50122.15.02	10 10	€ 10,555	F3	pag. 55	A50126.40.17	5 5	€ 54,062	F3	pag. 390
A50111.15.13	20 20	€ 7,565	F3	pag. 395	A50122.15.03	10 10	€ 10,754	F3	pag. 55	A50126.40.17	5 5	€ 54,062	F3	pag. 390
A50111.15.14	20 20	€ 8,877	F3	pag. 57	A50122.15.04	10 10	€ 11,081	F3	pag. 55	A50127.40.08	5 5	€ 56,575	F3	pag. 58
A50111.15.14	20 20	€ 8,877	F3	pag. 373	A50122.15.05	10 10	€ 11,740	F3	pag. 55	A50127.40.08	5 5	€ 56,575	F3	pag. 374
A50111.15.14	20 20	€ 8,877	F3	pag. 389	A50122.15.06	10 10	€ 12,394	F3	pag. 55	A50127.40.08	5 5	€ 56,575	F3	pag. 390
A50111.15.15	20 20	€ 11,398	F3	pag. 57	A50122.15.07	10 10	€ 13,655	F3	pag. 55	A50127.40.09	5 5	€ 58,236	F3	pag. 58
A50111.15.15	20 20	€ 11,398</												

Code		€	DC		Code		€	DC		Code		€	DC	
A50191.15.00	20 20	€ 5,567	F3	pag. 61	A50302.01.02	50 50	€ 5,671	F3	pag.396	A50806.05.DX	50 50	€ 3,778	F5	pag. 80
A50191.15.00	20 20	€ 5,567	F3	pag.378	A50302.01.03	50 50	€ 9,228	F3	pag. 64	A50806.05.SX	50 50	€ 3,778	F5	pag. 80
A50191.15.00	20 20	€ 5,567	F3	pag.394	A50302.02.02	50 50	€ 8,286	F3	pag. 64	A50901.24.01	50 50	€ 6,859	F5	pag. 81
A50191.25.00	20 20	€ 7,912	F3	pag. 61	A50302.02.02	50 50	€ 8,286	F3	pag.380	A50901.24.02	50 50	€ 6,859	F5	pag. 81
A50191.25.00	20 20	€ 7,912	F3	pag.378	A50302.02.02	50 50	€ 8,286	F3	pag.396	A50901.26.01	50 50	€ 6,859	F5	pag. 81
A50191.25.00	20 20	€ 7,912	F3	pag.394	A50302.02.04	50 50	€ 14,054	F3	pag. 64	A50901.26.02	50 50	€ 6,859	F5	pag. 81
A50191.30.00	20 20	€ 9,389	F3	pag. 61	A50304.01.01	50 50	€ 14,012	F3	pag. 65	A50901.34.01	50 50	€ 6,859	F5	pag. 81
A50191.30.00	20 20	€ 9,389	F3	pag.378	A50308.02.02	50 50	€ 14,203	F3	pag.104	A50901.34.02	50 50	€ 6,859	F5	pag. 81
A50191.30.00	20 20	€ 9,389	F3	pag.394	A50320.00.01	50 50	€ 12,818	F3	pag. 65	A50901.36.01	50 50	€ 6,859	F5	pag. 81
A50191.35.00	20 20	€ 10,112	F3	pag. 61	A50320.00.01	50 50	€ 12,818	F3	pag. 82	A50901.36.02	50 50	€ 6,859	F5	pag. 81
A50191.35.00	20 20	€ 10,112	F3	pag.378	A50320.01.00	50 50	€ 8,390	F3	pag. 64	A50902.22.01	50 50	€ 4,912	F5	pag. 80
A50191.35.00	20 20	€ 10,112	F3	pag.394	A50330.00.00	50 50	€ 4,554	F3	pag. 72	A50902.22.02	50 50	€ 4,912	F5	pag. 80
A50191.40.00	20 20	€ 10,536	F3	pag. 61	A50330.01.00	50 50	€ 4,918	F3	pag. 72	A50902.24.01	50 50	€ 4,912	F5	pag. 80
A50191.40.00	20 20	€ 10,536	F3	pag.378	A50330.02.00	50 50	€ 7,792	F3	pag.148	A50902.24.02	50 50	€ 4,912	F5	pag. 80
A50191.40.00	20 20	€ 10,536	F3	pag.394	A50342.00.00	50 50	€ 8,541	F3	pag.147	A50902.26.01	50 50	€ 4,912	F5	pag. 80
A50191.45.00	20 20	€ 12,964	F3	pag. 61	A50342.00.01	50 50	€ 8,874	F3	pag.147	A50902.26.02	50 50	€ 4,912	F5	pag. 80
A50191.45.00	20 20	€ 12,964	F3	pag.378	A50390.00.01	50 1250	€ 0,536	F3	pag. 65	A50902.34.01	50 50	€ 4,912	F5	pag. 80
A50191.45.00	20 20	€ 12,964	F3	pag.394	A50390.00.01	50 1250	€ 0,536	F3	pag. 91	A50902.34.02	50 50	€ 4,912	F5	pag. 80
A50191.50.00	20 20	€ 14,907	F3	pag. 61	A50390.00.07	100 100	€ 0,644	F3	pag. 77	A50902.36.01	50 50	€ 4,912	F5	pag. 80
A50191.50.00	20 20	€ 14,907	F3	pag.378	A50401.00.01	20 20	€ 2,704	F3	pag. 72	A50902.36.02	50 50	€ 4,912	F5	pag. 80
A50191.50.00	20 20	€ 14,907	F3	pag.394	A50401.00.02	20 20	€ 3,188	F3	pag. 72	A50903.22.01	50 50	€ 6,422	F5	pag. 81
A50192.30.00	20 20	€ 33,230	F3	pag. 61	A50401.00.03	20 20	€ 3,347	F3	pag. 72	A50903.22.02	50 50	€ 6,422	F5	pag. 81
A50192.30.00	20 20	€ 33,230	F3	pag.378	A50401.00.04	20 20	€ 4,184	F3	pag. 72	A50903.24.01	50 50	€ 6,422	F5	pag. 81
A50192.30.00	20 20	€ 33,230	F3	pag.394	A50404.00.01	20 20	€ 5,190	F3	pag. 72	A50903.24.02	50 50	€ 6,422	F5	pag. 81
A50192.35.00	20 20	€ 34,343	F3	pag. 61	A50404.00.01	20 20	€ 5,190	F3	pag.104	A50903.26.01	50 50	€ 6,422	F5	pag. 81
A50192.35.00	20 20	€ 34,343	F3	pag.378	A50411.00.02	20 20	€ 4,002	F3	pag. 73	A50903.26.02	50 50	€ 6,422	F5	pag. 81
A50192.35.00	20 20	€ 34,343	F3	pag.394	A50411.00.03	20 20	€ 4,167	F3	pag. 73	A50903.34.01	50 50	€ 6,422	F5	pag. 81
A50192.40.00	20 20	€ 34,440	F3	pag. 61	A50415.01.01	5 5 v	€ 26,461	F3	pag. 74	A50903.34.02	50 50	€ 6,422	F5	pag. 81
A50192.40.00	20 20	€ 34,440	F3	pag.378	A50415.01.00	5 5 v	€ 29,469	F3	pag. 74	A50903.36.01	50 50	€ 6,422	F5	pag. 81
A50192.40.00	20 20	€ 34,440	F3	pag.394	A50415.02.00	5 5 v	€ 29,469	F3	pag. 74	A50903.36.02	50 50	€ 6,422	F5	pag. 81
A50192.50.00	20 20	€ 36,271	F3	pag. 61	A50416.01.00	5 5 v	€ 26,461	F3	pag. 74	A50904.24.01	50 50	€ 8,372	F5	pag. 81
A50192.50.00	20 20	€ 36,271	F3	pag.378	A50417.01.00	5 5 v	€ 27,692	F3	pag. 75	A50904.24.02	50 50	€ 8,372	F5	pag. 81
A50192.50.00	20 20	€ 36,271	F3	pag.394	A50417.01.00	5 5 v	€ 27,692	F3	pag. 90	A50904.26.01	50 50	€ 8,372	F5	pag. 81
A50193.00.00	20 20	€ 3,194	F3	pag. 61	A50420.00.01	20 20 v	€ 9,538	F3	pag. 76	A50904.26.02	50 50	€ 8,372	F5	pag. 81
A50193.00.02	20 20	€ 3,723	F3	pag. 61	A50423.00.01	20 20	€ 8,452	F3	pag. 76	A50904.34.01	50 50	€ 8,372	F5	pag. 81
A50193.00.02	20 20	€ 3,723	F3	pag. 72	A50423.00.02	20 20	€ 8,723	F3	pag. 76	A50904.34.02	50 50	€ 8,372	F5	pag. 81
A50193.00.03	20 20	€ 2,704	F3	pag. 61	A50423.00.03	10 10	€ 10,354	F3	pag. 76	A50904.36.01	50 50	€ 8,372	F5	pag. 81
A50193.02.03	20 20	€ 5,203	F3	pag. 62	A50423.25.00	15 15 v	€ 4,360	F3	pag. 74	A50904.36.02	50 50	€ 8,372	F5	pag. 81
A50193.02.04	20 20	€ 5,203	F3	pag. 62	A50510.00.01	20 20	€ 5,738	F3	pag. 66	A50907.01.01	1 10	€ 24,850	F3	pag. 83
A50193.02.05	20 20	€ 5,203	F3	pag. 62	A50510.00.01	20 20	€ 5,738	F3	pag. 71	A50907.01.02	1 10	€ 24,850	F3	pag. 83
A50193.02.06	20 20	€ 5,203	F3	pag. 62	A50510.00.02	20 20	€ 5,822	F3	pag. 66	A50907.06.01	1 10	€ 24,850	F3	pag. 83
A50193.02.07	20 20	€ 5,203	F3	pag. 62	A50510.00.02	20 20	€ 5,822	F3	pag. 71	A50907.06.02	1 10	€ 24,850	F3	pag. 83
A50193.02.DX	20 20	€ 2,749	F3	pag. 62	A50510.00.03	20 20	€ 6,421	F3	pag. 66	A50999.00.00	50 50	€ 0,719	F5	pag. 82
A50193.02.SX	20 20	€ 2,749	F3	pag. 62	A50510.00.03	20 20	€ 6,421	F3	pag. 71	A50999.00.01	50 50	€ 0,749	F5	pag. 85
A50193.21.01	10 10	€ 17,586	F3	pag. 76	A50510.00.04	20 20	€ 7,390	F3	pag. 66	A51001.22.01	50 50	€ 8,235	F5	pag. 85
A50193.21.02	10 10	€ 20,034	F3	pag. 76	A50510.00.04	20 20	€ 7,390	F3	pag. 71	A51001.22.02	50 50	€ 8,235	F5	pag. 85
A50194.00.01	10 100	€ 2,702	F3	pag. 62	A50510.00.05	20 20	€ 8,623	F3	pag. 66	A51001.24.01	50 50	€ 8,235	F5	pag. 85
A50194.00.01	10 100	€ 2,702	F3	pag.378	A50510.00.05	20 20	€ 8,623	F3	pag. 71	A51001.24.02	50 50	€ 8,235	F5	pag. 85
A50194.00.01	10 100	€ 2,702	F3	pag.394	A50530.22.01	10 10 v	€ 33,057	F3	pag. 70	A51001.26.01	50 50	€ 8,235	F5	pag. 85
A50194.01.00	100 100	€ 0,491	F3	pag. 62	A50530.24.01	10 10 v	€ 33,057	F3	pag. 70	A51001.26.02	50 50	€ 8,235	F5	pag. 85
A50194.01.00	100 100	€ 0,491	F3	pag.378	A50530.26.01	10 10 v	€ 33,057	F3	pag. 70	A51001.34.01	50 50	€ 8,235	F5	pag. 85
A50194.01.00	100 100	€ 0,491	F3	pag.394	A50530.34.01	10 10 v	€ 33,057	F3	pag. 70	A51001.34.02	50 50	€ 8,235	F5	pag. 85
A50194.02.00	100 100	€ 0,494	F3	pag. 62	A50530.36.01	10 10 v	€ 33,057	F3	pag. 70	A51001.36.01	50 50	€ 8,235	F5	pag. 85
A50194.02.00	100 100	€ 0,494	F3	pag.378	A50542.20.00	20 20	€ 20,592	F3	pag. 70	A51001.36.02	50 50	€ 8,235	F5	pag. 85
A50194.02.00	100 100	€ 0,494	F3	pag.394	A50543.25.00	20 20	€ 11,402	F3	pag. 70	A51002.22.01	50 50	€ 7,155	F5	pag. 84
A50195.01.11	20 20	€ 8,225	F3	pag. 62	A50543.CR.00	50 50	€ 0,941	F3	pag. 70	A51002.22.02	50 50	€ 7,155	F5	pag. 84
A50195.01.15	20 20	€ 8,225	F3	pag. 62	A50545.00.00	20 20	€ 7,657	F3	pag. 70	A51002.24.01	50 50	€ 7,155	F5	pag. 84
A50196.00.18	100 100	€ 0,627	F3	pag. 65	A50546.00.00	100 100	€ 2,109	F3	pag. 70	A51002.24.02	50 50	€ 7,155	F5	pag. 84
A50197.09.00	50 500	€ 1,426	F3	pag. 87	A50701.01.00	50 50	€ 2,088	F5	pag. 78	A51002.26.01	50 50	€ 7,155	F5	pag. 84
A50197.09.00	50 500	€ 1,426	F3	pag. 89	A50701.01.01	50 50	€ 2,886	F5	pag. 78	A51002.26.02	50 50	€ 7,155	F5	pag. 84
A50197.09.00	50 500	€ 1,426	F3	pag. 93	A50701.01.02	50 50	€ 2,886	F5	pag. 78	A51002.34.01	50 50	€ 7,155	F5	pag. 84
A50197.09.00	50 500	€ 1,426	F3	pag.100	A50701.05.00	50 50	€ 2,088	F5	pag. 78	A51002.34.02	50 50	€ 7,155	F5	pag. 84
A50197.13.00	50 500	€ 1,426	F3	pag. 87	A50701.05.01	50 50	€ 2,088	F5	pag. 78	A51002.36.01	50 50	€ 7,155	F5	pag. 84
A50197.13.00	50 500	€ 1,426	F3	pag. 89	A50701.DC.00	50 50	€ 2,088	F5	pag. 78	A51002.36.02	50 50	€ 7,155	F5	pag. 84
A50197.13.00	50 500	€ 1,426	F3	pag. 93	A50701.DC.01	50 50	€ 2,886	F5	pag. 78	A51003.22.01	50 50	€ 28,810	F5	pag. 85
A50197.13.00	50 500	€ 1,426	F3	pag.100	A50701.DC.02	50 50	€ 2,886	F5	pag. 78	A51003.22.02	50 50	€ 28,810	F5	pag. 85
A50198.20.00	10 10	€ 5,944	F3	pag. 77	A50702.05.00	50 50	€ 2,088	F5	pag. 78	A51003.24.01	50 50	€ 28,810	F5	pag. 85
A50199.00.21	1 1	€ 47,843	F4	pag.128	A50703.01.00	50 50	€ 2,088	F5	pag. 78	A51003.24.02	50 50	€ 28,810	F5	pag. 85
A50200.15.01	20 20	€ 6,884	F3	pag. 59	A50708.22.00	10 100	€ 5,668	F5	pag. 79	A51003.26.01	50 50	€ 28,810	F5	pag. 85
A50200.15.02	20 20	€ 7,208	F3	pag. 59	A50708.24.00	10 100	€ 5,668	F5	pag. 79	A51003.26.02	50 50	€ 28,810	F5	pag. 85
A50200.15.03	20 20	€ 7,630	F3	pag. 59	A50708.26.00	10 100	€ 5,668	F5	pag. 79	A51003.34.01	50 50	€ 28,810	F5	pag. 85
A50200.15.04	20 20	€ 8,500	F3	pag. 59	A50790.00.00	50 50	€ 0,295	F5	pag. 78	A51003.34.02	50 50	€ 28,810	F5	pag. 85
A50200.15.05	20 20	€ 9,095												

Code		€	DC		Code		€	DC		Code		€	DC	
A51102.24.02	50 50	€ 8,720	F5	pag. 86	A51400.05.02	50 50	€ 0,677	F3	pag. 179	A514SX.01.45	1 10	€ 31,311	F3	pag. 105
A51102.26.02	50 50	€ 8,720	F5	pag. 86	A51400.05.02	50 50	€ 0,677	F3	pag. 361	A514SX.01.64	50 250	€ 2,574	F3	pag. 97
A51102.34.02	50 50	€ 8,720	F5	pag. 86	A51400.05.02	50 50	€ 0,677	F3	pag. 381	A514SX.01.64	50 250	€ 2,574	F3	pag. 398
A51102.36.02	50 50	€ 8,720	F5	pag. 86	A51400.05.02	50 50	€ 0,677	F3	pag. 396	A514SX.01.67	50 300	€ 2,574	F3	pag. 96
A51103.24.01	50 50	€ 11,289	F5	pag. 86	A51400.05.03	50 50	€ 0,677	F5	pag. 99	A514SX.01.67	50 300	€ 2,574	F3	pag. 381
A51103.26.01	50 50	€ 11,289	F5	pag. 86	A51400.05.04	50 500	€ 0,925	F3	pag. 94	A514SX.01.67	50 300	€ 2,574	F3	pag. 397
A51103.34.01	50 50	€ 11,289	F5	pag. 86	A51400.05.04	50 500	€ 0,925	F3	pag. 103	A514SX.05.58	50 300	€ 7,151	F3	pag. 97
A51103.36.01	50 50	€ 11,289	F5	pag. 86	A51400.05.05	50 250	€ 4,820	F3	pag. 100	A514SX.05.58	50 300	€ 7,151	F3	pag. 146
A51104.24.02	50 50	€ 11,289	F5	pag. 86	A51400.05.13	50 500	€ 0,677	F3	pag. 95	A514SX.05.64	50 300	€ 2,574	F3	pag. 97
A51104.26.02	50 50	€ 11,289	F5	pag. 86	A51400.05.13	50 500	€ 0,677	F3	pag. 381	A514SX.05.64	50 300	€ 2,574	F3	pag. 398
A51104.34.02	50 50	€ 11,289	F5	pag. 86	A51400.05.13	50 500	€ 0,677	F3	pag. 396	A514SX.05.65	50 250	€ 2,574	F3	pag. 97
A51104.36.02	50 50	€ 11,289	F5	pag. 86	A51400.05.24	50 500	€ 3,491	F3	pag. 99	A514SX.05.65	50 250	€ 2,574	F3	pag. 398
A51211.00.01	50 50	€ 2,193	F5	pag. 108	A51400.05.70	50 250	€ 2,157	F3	pag. 97	A514SX.05.67	50 300	€ 2,574	F3	pag. 96
A51211.20.00	50 50	€ 2,193	F5	pag. 108	A51400.05.70	50 250	€ 2,157	F3	pag. 398	A514SX.05.67	50 300	€ 2,574	F3	pag. 381
A51211.30.00	50 50	€ 2,193	F5	pag. 108	A51400.11.05	50 250	€ 4,820	F3	pag. 93	A514SX.05.67	50 300	€ 2,574	F3	pag. 397
A51212.20.01	50 50	€ 2,193	F5	pag. 109	A51400.12.02	50 250	€ 0,677	F3	pag. 95	A514SX.05.68	50 300	€ 2,574	F3	pag. 96
A51212.20.05	50 50	€ 2,193	F5	pag. 109	A51400.12.02	50 250	€ 0,677	F3	pag. 381	A514SX.05.68	50 300	€ 2,574	F3	pag. 381
A51212.30.CR	50 50	€ 2,193	F5	pag. 109	A51400.12.02	50 250	€ 0,677	F3	pag. 396	A514SX.05.68	50 300	€ 2,574	F3	pag. 397
A51212.30.DC	50 50	€ 2,193	F5	pag. 109	A51400.12.03	50 500	€ 0,677	F3	pag. 99	A514SX.12.66	50 50	€ 1,070	F3	pag. 97
A51301.01.06	20 20	€ 4,600	F5	pag. 110	A51400.12.05	50 250	€ 4,820	F3	pag. 100	A514SX.12.66	50 50	€ 1,070	F3	pag. 398
A51301.01.14	20 20	€ 4,600	F5	pag. 110	A51400.19.05	50 250	€ 4,820	F3	pag. 87	A514SX.CR.58	50 50	€ 7,151	F3	pag. 97
A51301.01.21	20 20	€ 4,600	F5	pag. 110	A51400.19.05	50 250	€ 4,820	F3	pag. 89	A514SX.CR.58	50 50	€ 7,151	F3	pag. 146
A51301.01.23	20 20	€ 4,600	F5	pag. 110	A51400.20.05	50 250	€ 4,820	F3	pag. 87	A514SX.CR.64	50 300	€ 2,574	F3	pag. 97
A51301.01.50	20 20	€ 4,600	F5	pag. 110	A51400.20.05	50 250	€ 4,820	F3	pag. 89	A514SX.CR.64	50 300	€ 2,574	F3	pag. 398
A51301.01.91	20 20	€ 2,677	F5	pag. 110	A51400.CR.04	50 50	€ 0,925	F3	pag. 94	A514SX.CR.65	50 300	€ 2,574	F3	pag. 97
A51301.01.94	20 20	€ 2,677	F5	pag. 110	A51400.CR.04	50 50	€ 0,925	F3	pag. 103	A514SX.CR.65	50 300	€ 2,574	F3	pag. 398
A51301.02.06	20 20	€ 4,600	F5	pag. 110	A51400.CR.05	50 250	€ 4,820	F3	pag. 100	A514SX.CR.67	50 300	€ 2,574	F3	pag. 96
A51301.02.14	20 20	€ 4,600	F5	pag. 110	A51400.CR.13	50 500	€ 0,752	F3	pag. 95	A514SX.CR.67	50 300	€ 2,574	F3	pag. 381
A51301.02.21	20 20	€ 4,600	F5	pag. 110	A51400.CR.13	50 500	€ 0,752	F3	pag. 381	A514SX.CR.67	50 300	€ 2,574	F3	pag. 397
A51301.02.23	20 20	€ 4,600	F5	pag. 110	A51400.CR.13	50 500	€ 0,752	F3	pag. 396	A514SX.CR.68	50 300	€ 2,574	F3	pag. 96
A51301.02.50	20 20	€ 4,600	F5	pag. 110	A51400.CR.24	50 500	€ 3,491	F3	pag. 99	A514SX.CR.68	50 300	€ 2,574	F3	pag. 381
A51301.02.91	20 20	€ 2,677	F5	pag. 110	A51400.CR.70	50 50	€ 2,157	F3	pag. 97	A514SX.CR.68	50 300	€ 2,574	F3	pag. 397
A51301.02.94	20 20	€ 2,677	F5	pag. 110	A51400.CR.70	50 50	€ 2,157	F3	pag. 398	A514SX.DC.45	1 10	€ 31,311	F3	pag. 105
A51310.00.06	20 100	€ 2,025	F5	pag. 111	A51400.CR.75	15 75	€ 6,424	F3	pag. 95	A514SX.DC.64	50 300	€ 2,574	F3	pag. 97
A51310.00.14	20 100	€ 2,025	F5	pag. 111	A51400.DC.05	50 250	€ 4,820	F3	pag. 100	A514SX.DC.64	50 300	€ 2,574	F3	pag. 398
A51310.00.21	20 100	€ 2,025	F5	pag. 111	A51400.DC.75	15 75	€ 6,424	F3	pag. 95	A514SX.DC.67	50 300	€ 2,574	F3	pag. 96
A51310.00.23	20 100	€ 2,025	F5	pag. 111	A514DX.01.02	50 300	€ 0,677	F3	pag. 95	A514SX.DC.67	50 300	€ 2,574	F3	pag. 381
A51310.00.50	20 100	€ 2,025	F5	pag. 111	A514DX.01.02	50 300	€ 0,677	F3	pag. 381	A514SX.DC.67	50 300	€ 2,574	F3	pag. 397
A51310.00.91	20 100	€ 0,974	F5	pag. 111	A514DX.01.02	50 300	€ 0,677	F3	pag. 396	A514SX.DC.70	50 250	€ 2,244	F3	pag. 97
A51310.00.94	20 100	€ 0,974	F5	pag. 111	A514DX.01.45	1 10	€ 31,311	F3	pag. 105	A514SX.DC.70	50 250	€ 2,244	F3	pag. 398
A51320.01.06	50 500	€ 1,248	F3	pag. 110	A514DX.01.64	50 250	€ 2,574	F3	pag. 97	A51501.11.00	20 20	€ 11,715	F3	pag. 93
A51320.01.14	50 500	€ 1,248	F3	pag. 110	A514DX.01.64	50 250	€ 2,574	F3	pag. 398	A51501.11.02	20 20	€ 14,635	F3	pag. 92
A51320.01.21	50 500	€ 1,248	F3	pag. 110	A514DX.01.67	50 300	€ 2,574	F3	pag. 96	A51501.11.03	20 20	€ 16,464	F3	pag. 92
A51320.01.50	50 500	€ 1,248	F3	pag. 110	A514DX.01.67	50 300	€ 2,574	F3	pag. 381	A51501.11.04	20 20	€ 17,470	F3	pag. 92
A51320.01.91	50 500	€ 0,592	F3	pag. 110	A514DX.01.67	50 300	€ 2,574	F3	pag. 397	A51501.11.05	20 20	€ 18,917	F3	pag. 92
A51320.01.94	50 500	€ 0,592	F3	pag. 110	A514DX.05.58	50 300	€ 7,151	F3	pag. 97	A51501.11.06	20 20	€ 20,289	F3	pag. 92
A51320.02.06	50 500	€ 1,248	F3	pag. 110	A514DX.05.58	50 300	€ 7,151	F3	pag. 146	A51501.11.07	20 20	€ 21,846	F3	pag. 92
A51320.02.14	50 500	€ 1,248	F3	pag. 110	A514DX.05.64	50 300	€ 2,574	F3	pag. 97	A51501.11.07	20 20	€ 21,846	F3	pag. 92
A51320.02.21	50 500	€ 1,248	F3	pag. 110	A514DX.05.64	50 300	€ 2,574	F3	pag. 398	A51501.11.08	10 10	€ 24,911	F3	pag. 92
A51320.02.50	50 500	€ 1,248	F3	pag. 110	A514DX.05.65	50 250	€ 2,574	F3	pag. 97	A51501.11.09	10 10	€ 27,086	F3	pag. 92
A51320.02.91	50 500	€ 0,592	F3	pag. 110	A514DX.05.65	50 250	€ 2,574	F3	pag. 398	A51501.11.10	10 10	€ 28,613	F3	pag. 92
A51320.02.94	50 500	€ 0,592	F3	pag. 110	A514DX.05.67	50 300	€ 2,574	F3	pag. 96	A51501.11.17	10 10	€ 28,613	F3	pag. 92
A51321.01.06	50 500	€ 1,248	F3	pag. 110	A514DX.05.67	50 300	€ 2,574	F3	pag. 381	A51501.11.20	20 20	€ 11,298	F3	pag. 93
A51321.01.14	50 500	€ 1,248	F3	pag. 110	A514DX.05.67	50 300	€ 2,574	F3	pag. 397	A51501.11.21	20 20	€ 11,298	F3	pag. 93
A51321.01.21	50 500	€ 1,248	F3	pag. 110	A514DX.05.68	50 300	€ 2,574	F3	pag. 96	A51501.11.22	20 20	€ 11,715	F3	pag. 93
A51321.01.50	50 500	€ 1,248	F3	pag. 110	A514DX.05.68	50 300	€ 2,574	F3	pag. 381	A51504.19.02	20 20	€ 13,955	F3	pag. 87
A51321.01.91	50 500	€ 0,592	F3	pag. 110	A514DX.05.68	50 300	€ 2,574	F3	pag. 397	A51504.19.02	20 20	€ 13,955	F3	pag. 148
A51321.01.94	50 500	€ 0,592	F3	pag. 110	A514DX.12.66	50 50	€ 1,070	F3	pag. 97	A51504.19.03	20 20	€ 17,304	F3	pag. 87
A51321.02.06	50 500	€ 1,248	F3	pag. 110	A514DX.12.66	50 50	€ 1,070	F3	pag. 398	A51504.19.03	20 20	€ 17,304	F3	pag. 148
A51321.02.14	50 500	€ 1,248	F3	pag. 110	A514DX.CR.58	50 50	€ 7,151	F3	pag. 97	A51504.19.04	20 20	€ 18,701	F3	pag. 87
A51321.02.21	50 500	€ 1,248	F3	pag. 110	A514DX.CR.58	50 50	€ 7,151	F3	pag. 146	A51504.19.04	20 20	€ 18,701	F3	pag. 148
A51321.02.50	50 500	€ 1,248	F3	pag. 110	A514DX.CR.64	50 300	€ 2,574	F3	pag. 97	A51504.19.05	20 20	€ 20,339	F3	pag. 87
A51321.02.91	50 500	€ 0,592	F3	pag. 110	A514DX.CR.64	50 300	€ 2,574	F3	pag. 398	A51504.19.05	20 20	€ 20,339	F3	pag. 148
A51321.02.94	50 500	€ 0,592	F3	pag. 110	A514DX.CR.65	50 300	€ 2,574	F3	pag. 97	A51504.19.06	20 20	€ 21,838	F3	pag. 87
A51322.00.06	50 500	€ 0,980	F3	pag. 111	A514DX.CR.65	50 300	€ 2,574	F3	pag. 398	A51504.19.06	20 20	€ 21,838	F3	pag. 148
A51322.00.14	50 500	€ 0,980	F3	pag. 111	A514DX.CR.67	50 300	€ 2,574	F3	pag. 96	A51504.19.07	10 10	€ 23,164	F3	pag. 87
A51322.00.21	50 500	€ 0,980	F3	pag. 111	A514DX.CR.67	50 300	€ 2,574	F3	pag. 381	A51504.19.07	10 10	€ 23,164	F3	pag. 148
A51322.00.50	50 500	€ 0,980	F3	pag. 111	A514DX.CR.67	50 300	€ 2,574	F3	pag. 397	A51504.19.08	10 10	€ 27,183	F3	pag. 87
A51322.00.91	50 500	€ 0,472	F3	pag. 111	A514DX.CR.68	50 300	€ 2,574	F3	pag. 96	A51504.19.08	10 10	€ 27,183	F3	pag. 148
A51322.00.94	50 500	€ 0,472	F3	pag. 111	A514DX.CR.68	50 300	€ 2,574	F3	pag. 381	A51504.19.09	10 10	€ 29,503	F3	pag. 87
A51323.00.06	50 500	€ 0,980	F3	pag. 111	A514DX.CR.68	50 300	€ 2,574	F3	pag. 397	A51504.19.09	10 10	€ 29,503	F3	pag. 148
A51323.00.14	50 500	€ 0,980	F3	pag. 111	A514DX.DC.45	1 10	€ 31,311	F3	pag. 105	A51504.19.10	10 10	€ 30,990		

Code		€	DC		Code		€	DC		Code		€	DC	
A51507.11.09	10 10	€ 27,086	F3	pag. 92	A51912.22.01	10 10	€ 5,064	F3	pag. 67	A51932.36.03	10 10	€ 11,108	F3	pag. 68
A51507.11.10	10 10	€ 28,613	F3	pag. 92	A51912.22.02	10 10	€ 5,138	F3	pag. 67	A51932.36.04	10 10	€ 11,965	F3	pag. 68
A51508.11.02	20 20	€ 14,635	F3	pag. 92	A51912.22.03	10 10	€ 5,667	F3	pag. 67	A51950.01.01	10 10	€ 6,342	F3	pag. 71
A51508.11.03	20 20	€ 16,464	F3	pag. 92	A51912.22.04	10 10	€ 6,524	F3	pag. 67	A51950.01.02	10 10	€ 7,380	F3	pag. 71
A51508.11.04	20 20	€ 17,470	F3	pag. 92	A51912.24.01	10 10	€ 5,064	F3	pag. 67	A51950.01.03	10 10	€ 8,130	F3	pag. 71
A51508.11.05	20 20	€ 18,917	F3	pag. 92	A51912.24.02	10 10	€ 5,138	F3	pag. 67	A51950.01.04	10 10	€ 10,307	F3	pag. 71
A51508.11.06	20 20	€ 20,289	F3	pag. 92	A51912.24.03	10 10	€ 5,667	F3	pag. 67	A51951.01.01	10 10	€ 6,342	F3	pag. 71
A51508.11.07	20 20	€ 21,846	F3	pag. 92	A51912.24.04	10 10	€ 6,524	F3	pag. 67	A51951.01.02	10 10	€ 7,380	F3	pag. 71
A51508.11.08	10 10	€ 24,911	F3	pag. 92	A51912.26.01	10 10	€ 5,064	F3	pag. 67	A51951.01.03	10 10	€ 8,130	F3	pag. 71
A51508.11.09	10 10	€ 27,086	F3	pag. 92	A51912.26.02	10 10	€ 5,138	F3	pag. 67	A51951.01.04	10 10	€ 10,307	F3	pag. 71
A51508.11.10	10 10	€ 28,613	F3	pag. 92	A51912.26.03	10 10	€ 5,667	F3	pag. 67	A51952.01.01	10 10	€ 33,057	F3	pag. 71
A51509.19.15	10 10	€ 28,795	F3	pag. 89	A51912.26.04	10 10	€ 6,524	F3	pag. 67	A52001.05.09	1 1	€ 54,381	F5	pag. 123
A51509.19.16	10 10	€ 32,519	F3	pag. 89	A51912.34.01	10 10	€ 5,064	F3	pag. 67	A52001.05.13	1 1	€ 54,381	F5	pag. 123
A51512.01.00	20 20	€ 7,201	F3	pag. 94	A51912.34.02	10 10	€ 5,138	F3	pag. 67	A52001.06.09	1 1	€ 54,381	F5	pag. 123
A51512.02.00	20 20	€ 7,201	F3	pag. 94	A51912.34.03	10 10	€ 5,667	F3	pag. 67	A52001.06.13	1 1	€ 54,381	F5	pag. 123
A51512.05.00	20 20	€ 7,201	F3	pag. 94	A51912.34.04	10 10	€ 6,524	F3	pag. 67	A52001.07.09	1 1	€ 54,381	F5	pag. 123
A51513.01.11	25 250	€ 5,396	F3	pag. 94	A51912.36.01	10 10	€ 5,064	F3	pag. 67	A52001.07.13	1 1	€ 54,381	F5	pag. 123
A51513.02.11	25 250	€ 5,396	F3	pag. 94	A51912.36.02	10 10	€ 5,138	F3	pag. 67	A52001.08.04	1 1	€ 20,928	F5	pag. 123
A51513.05.11	25 250	€ 5,396	F3	pag. 94	A51912.36.03	10 10	€ 5,667	F3	pag. 67	A52001.08.05	1 1	€ 20,928	F5	pag. 123
A51513.29.01	25 125	€ 5,720	F3	pag. 91	A51912.36.04	10 10	€ 6,524	F3	pag. 67	A52001.08.06	1 1	€ 20,928	F5	pag. 123
A51513.CR.11	25 250	€ 5,396	F3	pag. 94	A51913.22.01	10 10	€ 25,261	F3	pag. 69	A52001.09.15	1 1	€ 14,297	F5	pag. 123
A51515.19.11	20 20	€ 7,417	F3	pag. 88	A51913.22.02	10 10	€ 26,557	F3	pag. 69	A52001.09.18	1 1	€ 14,297	F5	pag. 123
A51515.19.12	20 20	€ 9,700	F3	pag. 88	A51913.22.03	10 10	€ 28,255	F3	pag. 69	A52002.18.00	1 1	€ 37,856	F5	pag. 122
A51515.19.13	20 20	€ 11,795	F3	pag. 88	A51913.22.04	10 10	€ 33,665	F3	pag. 69	A52002.20.00	1 1	€ 37,856	F5	pag. 122
A51515.19.14	20 20	€ 14,172	F3	pag. 88	A51913.24.01	10 10	€ 25,261	F3	pag. 69	A52003.18.00	1 1	€ 37,856	F5	pag. 122
A51570.11.00	20 20	€ 7,435	F3	pag. 93	A51913.24.02	10 10	€ 26,557	F3	pag. 69	A52003.20.00	1 1	€ 37,856	F5	pag. 122
A51570.11.01	20 20	€ 7,809	F3	pag. 93	A51913.24.03	10 10	€ 28,255	F3	pag. 69	A52004.18.00	1 1	€ 37,856	F5	pag. 122
A51571.19.00	50 50	€ 11,516	F3	pag. 65	A51913.24.04	10 10	€ 33,665	F3	pag. 69	A52004.20.00	1 1	€ 37,856	F5	pag. 122
A51571.19.00	50 50	€ 11,516	F3	pag. 91	A51913.26.01	10 10	€ 25,261	F3	pag. 69	A52006.09.00	1 1	€ 84,389	F5	pag. 124
A51571.19.00	50 50	€ 11,516	F3	pag. 380	A51913.26.02	10 10	€ 26,557	F3	pag. 69	A52006.09.01	1 1	€ 305,186	F5	pag. 124
A51571.19.00	50 50	€ 11,516	F3	pag. 396	A51913.26.03	10 10	€ 28,255	F3	pag. 69	A52006.13.00	1 1	€ 84,389	F5	pag. 124
A51573.19.00	50 50	€ 12,727	F3	pag. 88	A51913.26.04	10 10	€ 33,665	F3	pag. 69	A52006.13.01	1 1	€ 305,186	F5	pag. 124
A51575.19.02	50 50	€ 17,347	F3	pag. 65	A51913.34.01	10 10	€ 25,261	F3	pag. 69	A52014.04.00	1 1	€ 42,397	F3	pag. 124
A51575.19.02	50 50	€ 17,347	F3	pag. 91	A51913.34.02	10 10	€ 26,557	F3	pag. 69	A52014.06.00	1 1	€ 37,228	F3	pag. 125
A51578.11.00	20 20	€ 6,352	F3	pag. 93	A51913.34.03	10 10	€ 28,255	F3	pag. 69	A52015.01.01	1 1	€ 20,236	F3	pag. 114
A51578.11.01	20 20	€ 6,608	F3	pag. 93	A51913.34.04	10 10	€ 33,665	F3	pag. 69	A52015.01.02	1 1	€ 20,236	F3	pag. 114
A51581.19.00	20 20	€ 11,715	F3	pag. 75	A51913.36.01	10 10	€ 25,261	F3	pag. 69	A52015.02.01	1 1	€ 23,733	F3	pag. 121
A51581.19.00	20 20	€ 11,715	F3	pag. 90	A51913.36.02	10 10	€ 26,557	F3	pag. 69	A52098.03.01	1 1	€ 19,770	F5	pag. 122
A51581.19.01	20 20	€ 11,298	F3	pag. 75	A51913.36.03	10 10	€ 28,255	F3	pag. 69	A52098.03.02	1 1	€ 19,770	F5	pag. 122
A51581.19.01	20 20	€ 11,298	F3	pag. 90	A51913.36.04	10 10	€ 33,665	F3	pag. 69	A52098.03.03	1 1	€ 19,770	F5	pag. 122
A51582.11.20	50 250	€ 0,691	F3	pag. 93	A51914.22.01	10 10	€ 25,261	F3	pag. 69	A52098.03.04	1 1	€ 19,770	F5	pag. 122
A51599.00.00	100 100	€ 0,925	F3	pag. 87	A51914.22.02	10 10	€ 26,557	F3	pag. 69	A52098.03.05	1 1	€ 19,770	F5	pag. 122
A51599.00.00	100 100	€ 0,925	F3	pag. 88	A51914.22.03	10 10	€ 28,255	F3	pag. 69	A52098.12.00	1 1	€ 13,809	F3	pag. 106
A51599.00.00	100 100	€ 0,925	F3	pag. 89	A51914.22.04	10 10	€ 33,665	F3	pag. 69	A52099.03.01	1 1	€ 40,358	F3	pag. 119
A51701.19.01	50 50	€ 11,124	F3	pag. 64	A51914.24.01	10 10	€ 25,261	F3	pag. 69	A52099.04.01	1 1	€ 42,212	F3	pag. 120
A51701.19.01	50 50	€ 11,124	F3	pag. 90	A51914.24.02	10 10	€ 26,557	F3	pag. 69	A52099.05.01	1 1	€ 95,453	F3	pag. 121
A51701.19.02	50 50	€ 11,516	F3	pag. 64	A51914.24.03	10 10	€ 28,255	F3	pag. 69	A52099.06.01	1 1	€ 49,648	F3	pag. 119
A51701.19.02	50 50	€ 11,516	F3	pag. 90	A51914.24.04	10 10	€ 33,665	F3	pag. 69	A52099.07.00	1 1	€ 46,157	F3	pag. 114
A51701.19.02	50 50	€ 11,516	F3	pag. 380	A51914.26.01	10 10	€ 25,261	F3	pag. 69	A52099.07.01	1 1	€ 146,136	F3	pag. 114
A51701.19.02	50 50	€ 11,516	F3	pag. 396	A51914.26.02	10 10	€ 26,557	F3	pag. 69	A52099.07.02	1 1	€ 157,133	F3	pag. 114
A51701.19.03	50 50	€ 13,264	F3	pag. 64	A51914.26.03	10 10	€ 28,255	F3	pag. 69	A52099.08.00	1 1	€ 49,648	F3	pag. 119
A51701.19.03	50 50	€ 13,264	F3	pag. 90	A51914.26.04	10 10	€ 33,665	F3	pag. 69	A52099.09.00	1 1	€ 53,039	F3	pag. 116
A51704.19.02	50 50	€ 17,347	F3	pag. 64	A51914.34.01	10 10	€ 25,261	F3	pag. 69	A52099.09.01	1 1	€ 171,659	F3	pag. 116
A51704.19.02	50 50	€ 17,347	F3	pag. 90	A51914.34.02	10 10	€ 26,557	F3	pag. 69	A52099.09.02	1 1	€ 162,459	F3	pag. 116
A51801.00.01	20 20	€ 3,373	F3	pag. 72	A51914.34.03	10 10	€ 28,255	F3	pag. 69	A52099.12.00	1 1	€ 50,988	F3	pag. 115
A51801.01.11	20 20	€ 3,662	F3	pag. 72	A51914.34.04	10 10	€ 33,665	F3	pag. 69	A52099.12.01	1 1	€ 151,122	F3	pag. 115
A51803.00.01	20 20	€ 3,496	F3	pag. 72	A51914.36.01	10 10	€ 25,261	F3	pag. 69	A52099.12.02	1 1	€ 160,793	F3	pag. 115
A51803.00.02	20 20	€ 3,840	F3	pag. 72	A51914.36.02	10 10	€ 26,557	F3	pag. 69	A52099.14.01	1 1	€ 45,894	F3	pag. 120
A51803.00.03	20 20	€ 4,107	F3	pag. 72	A51914.36.03	10 10	€ 28,255	F3	pag. 69	A52099.15.01	1 1	€ 148,469	F3	pag. 121
A51803.00.04	20 20	€ 4,942	F3	pag. 72	A51914.36.04	10 10	€ 33,665	F3	pag. 69	A52099.16.01	1 1	€ 63,496	F3	pag. 122
A51804.00.01	20 20	€ 5,941	F3	pag. 72	A51931.24.01	10 10	€ 10,506	F3	pag. 68	A52099.17.00	1 1	€ 96,000	F3	pag. 119
A51804.00.01	20 20	€ 5,941	F3	pag. 104	A51931.24.02	10 10	€ 10,580	F3	pag. 68	A52099.18.99	1 1	€ 142,110	F3	pag. 117
A51911.22.01	10 10	€ 5,064	F3	pag. 67	A51931.24.03	10 10	€ 11,108	F3	pag. 68	A52099.19.99	1 1	€ 146,334	F3	pag. 118
A51911.22.02	10 10	€ 5,138	F3	pag. 67	A51931.24.04	10 10	€ 11,969	F3	pag. 68	A52099.20.00	1 1	€ 64,630	F3	pag. 119
A51911.22.03	10 10	€ 5,667	F3	pag. 67	A51931.34.01	10 10	€ 10,506	F3	pag. 68	A52099.21.00	1 1	€ 38,300	F3	pag. 119
A51911.22.04	10 10	€ 6,524	F3	pag. 67	A51931.34.02	10 10	€ 10,580	F3	pag. 68	A52099.21.00	1 1	€ 38,300	F3	pag. 125
A51911.24.01	10 10	€ 5,064	F3	pag. 67	A51931.34.03	10 10	€ 11,108	F3	pag. 68	A52099.22.00	1 1	€ 38,300	F3	pag. 119
A51911.24.02	10 10	€ 5,138	F3	pag. 67	A51931.34.04	10 10	€ 11,965	F3	pag. 68	A52099.22.00	1 1	€ 38,300	F3	pag. 125
A51911.24.03	10 10	€ 5,667	F3	pag. 67	A51931.36.01	10 10	€ 10,506	F3	pag. 68	A52099.23.00	1 1	€ 38,300	F3	pag. 119
A51911.24.04	10 10	€ 6,524	F3	pag. 67	A51931.36.02	10 10	€ 10,580	F3	pag. 68	A52099.23.00	1 1	€ 38,300	F3	pag. 125
A51911.26.01	10 10	€ 5,064	F3	pag. 67	A51931.36.03	10 10	€ 11,108	F3	pag. 68	A52102.01.44	50 1500	€ 0,318	F3	pag. 95
A51911.26.02	10 10	€ 5,138	F3	pag. 67	A51931.36.04	10 10	€ 11,965							

Code		€	DC		Code		€	DC		Code		€	DC				
A52103.01.87	50	500	€ 0,810	F3	pag.398	A52911.01.11	10	10	€ 27,732	F3	pag.144	C57516.10.35	1	10	€ 31,959	B3	pag.430
A52104.09.44	50	500	€ 0,943	F3	pag. 99	A52911.01.11	10	10	€ 27,732	F3	pag.145	C57516.10.40	1	10	€ 33,679	B3	pag.430
A52104.09.87	50	500	€ 0,943	F3	pag. 99	A52911.01.12	10	10	€ 28,803	F3	pag.144	C57516.10.45	1	10	€ 35,394	B3	pag.430
A52104.13.44	50	500	€ 0,943	F3	pag. 99	A52911.01.12	10	10	€ 28,803	F3	pag.145	C57516.10.50	1	10	€ 37,120	B3	pag.430
A52104.13.87	50	500	€ 0,943	F3	pag. 99	A52911.02.01	10	10	€ 27,732	F3	pag.144	C57516.10.55	1	10	€ 38,841	B3	pag.430
A52200.05.02	50	50	€ 0,677	F3	pag. 95	A52911.02.01	10	10	€ 27,732	F3	pag.145	C57516.10.60	1	10	€ 40,561	B3	pag.430
A52200.05.02	50	50	€ 0,677	F3	pag.381	A52911.02.02	10	10	€ 28,803	F3	pag.144	C57516.10.65	1	10	€ 42,345	B3	pag.430
A52200.05.02	50	50	€ 0,677	F3	pag.396	A52911.02.02	10	10	€ 28,803	F3	pag.145	C57516.10.70	1	10	€ 48,269	B3	pag.430
A52200.05.03	50	50	€ 0,677	F3	pag. 99	A52911.02.11	10	10	€ 27,732	F3	pag.144	C57516.10.75	1	10	€ 54,190	B3	pag.430
A52200.05.05	50	250	€ 4,820	F3	pag.100	A52911.02.11	10	10	€ 27,732	F3	pag.145	C57516.10.80	1	10	€ 60,115	B3	pag.430
A52200.05.55	50	50	€ 1,387	F3	pag.102	A52911.02.12	10	10	€ 28,803	F3	pag.144	C57516.10.85	1	10	€ 66,036	B3	pag.430
A52200.CR.03	50	50	€ 0,677	F3	pag. 99	A52911.02.12	10	10	€ 28,803	F3	pag.145	C64521.00.00	1	25	€ 3,089	E1	pag.431
A52200.CR.05	50	250	€ 4,820	F3	pag.100	A52911.03.01	10	10	€ 31,046	F3	pag.144	C64593.00.00	1	50	€ 3,089	E1	pag.431
A52200.CR.13	50	500	€ 0,752	F3	pag. 95	A52911.03.02	10	10	€ 32,116	F3	pag.144	C67501.10.35	1	35	€ 22,367	B2	pag.431
A52200.CR.55	50	50	€ 1,512	F3	pag.102	A52911.03.11	10	10	€ 31,046	F3	pag.144	C67501.10.40	1	35	€ 23,761	B2	pag.431
A52200.CR.70	50	250	€ 2,157	F3	pag. 97	A52911.03.12	10	10	€ 32,116	F3	pag.144	C67501.10.45	1	35	€ 25,152	B2	pag.431
A522DX.05.64	50	300	€ 2,574	F3	pag. 97	A52911.04.01	10	10	€ 31,046	F3	pag.144	C67501.10.50	1	35	€ 26,546	B2	pag.431
A522DX.05.64	50	300	€ 2,574	F3	pag.398	A52911.04.02	10	10	€ 32,116	F3	pag.144	C67501.10.55	1	35	€ 27,940	B2	pag.431
A522DX.05.67	50	300	€ 2,574	F3	pag. 96	A52911.04.11	10	10	€ 31,046	F3	pag.144	C67501.10.60	1	35	€ 29,330	B2	pag.431
A522DX.05.67	50	300	€ 2,574	F3	pag.381	A52911.04.12	10	10	€ 32,116	F3	pag.144	C67501.10.65	1	35	€ 30,724	B2	pag.431
A522DX.05.67	50	300	€ 2,574	F3	pag.397	A52911.05.01	10	10	€ 27,732	F3	pag.149	C67501.10.70	1	35	€ 36,646	B2	pag.431
A522DX.05.67	50	300	€ 2,574	F3	pag. 97	A52911.05.02	10	10	€ 28,803	F3	pag.149	C67501.10.75	1	35	€ 42,569	B2	pag.431
A522DX.05.67	50	300	€ 2,574	F3	pag.398	A52911.05.11	10	10	€ 27,732	F3	pag.149	C67501.21.35	1	35	€ 22,367	B2	pag.431
A522DX.05.67	50	300	€ 2,574	F3	pag. 96	A52911.05.12	10	10	€ 28,803	F3	pag.149	C67501.21.40	1	35	€ 23,761	B2	pag.431
A522DX.05.67	50	300	€ 2,574	F3	pag.381	A52911.06.01	10	10	€ 27,732	F3	pag.149	C67501.21.45	1	35	€ 25,152	B2	pag.431
A522DX.05.67	50	300	€ 2,574	F3	pag.397	A52911.06.02	10	10	€ 28,803	F3	pag.149	C67501.21.50	1	35	€ 26,546	B2	pag.431
A522SX.05.64	50	300	€ 2,574	F3	pag. 97	A52911.06.11	10	10	€ 27,732	F3	pag.149	C67501.21.55	1	35	€ 27,940	B2	pag.431
A522SX.05.64	50	300	€ 2,574	F3	pag.398	A52911.06.12	10	10	€ 28,803	F3	pag.149	C67501.21.60	1	35	€ 29,330	B2	pag.431
A522SX.05.67	50	300	€ 2,574	F3	pag. 96	A52920.02.00	10	10	€ 10,889	F3	pag.145	C67501.21.65	1	35	€ 30,724	B2	pag.431
A522SX.05.67	50	300	€ 2,574	F3	pag.381	A52920.02.00	10	10	€ 10,889	F3	pag.146	C67501.21.70	1	35	€ 36,646	B2	pag.431
A522SX.05.67	50	300	€ 2,574	F3	pag.397	A52921.01.01	10	10	€ 29,804	F3	pag.145	C67501.21.75	1	35	€ 42,569	B2	pag.431
A522SX.05.67	50	300	€ 2,574	F3	pag. 97	A52921.01.02	10	10	€ 29,804	F3	pag.145	C67601.10.05	1	1	€ 15,898	B2	pag.428
A522SX.05.67	50	300	€ 2,574	F3	pag.398	A52921.02.01	10	10	€ 29,804	F3	pag.145	C67601.21.05	1	1	€ 15,898	B2	pag.428
A522SX.05.67	50	300	€ 2,574	F3	pag. 96	A52921.02.02	10	10	€ 29,804	F3	pag.145	C94700.10.32	1	10	€ 40,892	B5	pag.427
A522SX.05.67	50	300	€ 2,574	F3	pag.381	A52921.31.01	10	10	€ 33,345	F3	pag.146	C94700.10.35	1	10	€ 42,161	B5	pag.427
A522SX.05.67	50	300	€ 2,574	F3	pag.397	A52921.31.02	10	10	€ 33,345	F3	pag.146	C94700.12.35	1	10	€ 42,161	B5	pag.427
A52400.04.00	1	1	€2,417,143	F4	pag.113	A52921.32.01	10	10	€ 33,345	F3	pag.146	C94700.16.32	1	10	€ 40,892	B5	pag.427
A52400.04.DX	1	1	€2,417,143	F4	pag.113	A52921.32.02	10	10	€ 33,345	F3	pag.146	C94700.16.35	1	10	€ 42,161	B5	pag.427
A52401.04.00	1	1	€346,043	F4	pag.113	A52950.00.00	1	1	€190,619	F3	pag.149	C94700.18.32	1	10	€ 40,892	B5	pag.427
A52401.04.DX	1	1	€346,043	F4	pag.113	A52950.01.00	1	1	€115,572	F3	pag.149	C94700.18.35	1	10	€ 42,161	B5	pag.427
A52403.00.00	1	1	€869,340	F4	pag.113	A52950.02.00	1	1	€ 55,653	F3	pag.149	C97516.10.35	1	5	€ 55,274	B1	pag.428
A52404.03.04	1	1	€ 41,971	F4	pag.113	A58811.15.01	20	20	€ 8,606	F3	pag. 60	C97516.10.40	1	5	€ 56,526	B1	pag.428
A52404.03.05	1	1	€310,832	F3	pag.113	A58811.15.02	20	20	€ 8,894	F3	pag. 60	C97516.10.45	1	5	€ 57,780	B1	pag.428
A52404.03.06	1	1	€155,032	F3	pag.113	A58811.15.03	20	20	€ 9,414	F3	pag. 60	C97516.10.50	1	5	€ 59,031	B1	pag.428
A52404.03.07	1	1	€ 55,156	F3	pag.113	A58811.15.04	20	20	€ 9,739	F3	pag. 60	C97516.10.55	1	5	€ 60,282	B1	pag.428
A52404.03.08	1	1	€ 49,067	F3	pag.113	A58811.15.05	20	20	€ 10,388	F3	pag. 60	C97516.10.60	1	5	€ 61,535	B1	pag.428
A52508.00.00	20	20	€ 14,180	F3	pag.107	A58811.15.06	20	20	€ 11,168	F3	pag. 60	C97516.10.65	1	5	€ 62,783	B1	pag.428
A52590.00.15	1	1	€ 6,429	F3	pag.107	A58811.15.07	20	20	€ 12,010	F3	pag. 60	C97516.10.70	1	5	€ 68,704	B1	pag.428
A52590.03.44	10	10	€ 1,132	F3	pag.107	A58811.15.08	10	10	€ 13,646	F3	pag. 60	C97516.10.75	1	5	€ 74,627	B1	pag.428
A52590.05.15	10	10	€ 0,511	F3	pag.107	A58811.15.09	10	10	€ 16,486	F3	pag. 60	C97516.21.35	1	5	€ 55,274	B1	pag.428
A52900.01.01	20	20	€ 12,577	F3	pag.144	A58811.15.10	10	10	€ 16,562	F3	pag. 60	C97516.21.40	1	5	€ 56,526	B1	pag.428
A52900.01.01	20	20	€ 12,577	F3	pag.146	A58811.15.17	20	20	€ 12,010	F3	pag. 60	C97516.21.45	1	5	€ 57,780	B1	pag.428
A52900.01.02	20	20	€ 12,577	F3	pag.144	C00640.00.03	100	1400	€ 0,430	B2	pag.426	C97516.21.50	1	5	€ 59,031	B1	pag.428
A52900.01.02	20	20	€ 12,577	F3	pag.146	C00640.00.06	100	1400	€ 0,882	B2	pag.426	C97516.21.55	1	5	€ 60,282	B1	pag.428
A52900.02.01	20	20	€ 12,577	F3	pag.144	C00641.00.01	100	1400	€ 0,568	B2	pag.426	C97516.21.60	1	5	€ 61,535	B1	pag.428
A52900.02.01	20	20	€ 12,577	F3	pag.146	C00641.00.06	100	1400	€ 0,851	B2	pag.426	C97516.21.65	1	5	€ 62,783	B1	pag.428
A52900.02.02	20	20	€ 12,577	F3	pag.144	C00641.00.10	100	1400	€ 2,016	B2	pag.426	C97516.21.70	1	5	€ 68,704	B1	pag.428
A52900.02.02	20	20	€ 12,577	F3	pag.146	C00641.00.34	100	1400	€ 2,095	B2	pag.426	C97516.21.75	1	5	€ 74,627	B1	pag.428
A52901.01.01	20	20	€ 16,981	F3	pag.144	C27516.10.35	1	5	€ 74,616	B4	pag.428	CA7516.10.35	1	10	€ 31,959	B3	pag.430
A52901.01.02	20	20	€ 16,981	F3	pag.144	C27516.10.40	1	5	€ 76,309	B4	pag.428	CA7516.10.40	1	10	€ 33,679	B3	pag.430
A52901.02.01	20	20	€ 16,981	F3	pag.144	C27516.10.45	1	5	€ 77,999	B4	pag.428	CA7516.10.45	1	10	€ 35,394	B3	pag.430
A52901.02.02	20	20	€ 16,981	F3	pag.144	C27516.10.50	1	5	€ 79,690	B4	pag.428	CA7516.10.50	1	10	€ 37,120	B3	pag.430
A52901.31.01	20	20	€ 20,716	F3	pag.146	C27516.10.55	1	5	€ 81,380	B4	pag.428	CA7516.10.55	1	10	€ 38,841	B3	pag.430
A52901.31.02	20	20	€ 20,716	F3	pag.146	C27516.10.60	1	5	€ 83,072	B4	pag.428	CA7516.10.60	1	10	€ 40,561	B3	pag.430
A52901.32.01	20	20	€ 20,716	F3	pag.146	C27516.10.65	1	5	€ 84,756	B4	pag.428	CA7516.10.65	1	10	€ 42,345	B3	pag.430
A52901.32.02	20	20	€ 20,716	F3	pag.146	C27516.10.70	1	5	€ 90,678	B4	pag.428	CA7516.10.70	1	10	€ 48,269	B3	pag.430
A52910.02.01	20	20	€ 7,335	F3	pag.144	C27516.10.75	1	5	€ 96,602	B4	pag.428	CA7516.10.75	1	10	€ 54,190	B3	pag.430
A52910.02.02	20	20	€ 9,074	F3	pag.144	C34306.26.06	1</										

Code		€	DC		Code		€	DC		Code		€	DC	
CE7516.10.45	1 10	€ 48,749	B6	pag. 429	G00204.00.93	1 1	€ 4,481	H1	pag. 330	G002UE.00.93	1 1	€ 73,572	H1	pag. 254
CE7516.10.50	1 10	€ 49,828	B6	pag. 429	G00204.00.93.702	1 1	€ 7,024	H1	pag. 202	G00727.01.01	1 1	€ 64,588	H1	pag. 194
CE7516.10.55	1 10	€ 50,909	B6	pag. 429	G00204.00.93.702	1 1	€ 7,024	H1	pag. 222	G00727.01.01	1 1	€ 64,588	H1	pag. 324
CE7516.10.60	1 10	€ 51,986	B6	pag. 429	G00204.00.93.702	1 1	€ 7,024	H1	pag. 269	G00727.01.02	1 1	€ 66,530	H1	pag. 194
CE7516.10.65	1 10	€ 53,064	B6	pag. 429	G00204.00.93.702	1 1	€ 7,024	H1	pag. 292	G00727.01.02	1 1	€ 66,530	H1	pag. 324
CE7516.10.70	1 10	€ 58,989	B6	pag. 429	G00208.00.86	1 1	€ 14,506	H1	pag. 325	G00727.02.01	1 1	€ 74,453	H1	pag. 194
CE7516.10.75	1 10	€ 64,910	B6	pag. 429	G0020A.DX.86	1 1	€ 44,153	H1	pag. 217	G00727.02.01	1 1	€ 74,453	H1	pag. 324
CE7516.10.80	1 10	€ 70,833	B6	pag. 429	G0020A.DX.93	1 1	€ 44,153	H1	pag. 217	G00727.02.02	1 1	€ 77,703	H1	pag. 194
CE7516.10.85	1 10	€ 76,755	B6	pag. 429	G0020A.SX.86	1 1	€ 44,153	H1	pag. 217	G00727.02.02	1 1	€ 77,703	H1	pag. 324
CE7516.10.90	1 10	€ 82,678	B6	pag. 429	G0020A.SX.93	1 1	€ 44,153	H1	pag. 217	G00727.03.01	1 1	€ 82,660	H1	pag. 194
CE7516.21.35	1 10	€ 46,594	B6	pag. 429	G0020B.DX.86	1 1	€ 48,570	H1	pag. 224	G00727.03.01	1 1	€ 82,660	H1	pag. 324
CE7516.21.40	1 10	€ 47,672	B6	pag. 429	G0020B.DX.93	1 1	€ 48,570	H1	pag. 224	G00727.03.02	1 1	€ 86,250	H1	pag. 194
CE7516.21.45	1 10	€ 48,749	B6	pag. 429	G0020B.SX.86	1 1	€ 48,570	H1	pag. 224	G00727.03.02	1 1	€ 86,250	H1	pag. 324
CE7516.21.50	1 10	€ 49,828	B6	pag. 429	G0020B.SX.93	1 1	€ 48,570	H1	pag. 224	G00727.04.01	1 1	€ 86,650	H1	pag. 194
CE7516.21.55	1 10	€ 50,909	B6	pag. 429	G0020E.00.86	1 1	€ 57,082	H1	pag. 217	G00727.04.01	1 1	€ 86,650	H1	pag. 324
CE7516.21.60	1 10	€ 51,986	B6	pag. 429	G0020E.00.93	1 1	€ 57,082	H1	pag. 217	G00727.04.02	1 1	€ 90,186	H1	pag. 194
CE7516.21.65	1 10	€ 53,064	B6	pag. 429	G0020F.00.86	1 1	€ 61,535	H1	pag. 224	G00727.04.02	1 1	€ 90,186	H1	pag. 324
CE7516.21.70	1 10	€ 58,989	B6	pag. 429	G0020F.00.93	1 1	€ 61,535	H1	pag. 224	G00728.00.01	1 1	€ 2,114	H1	pag. 337
CE7516.21.75	1 10	€ 64,910	B6	pag. 429	G0021A.DX.86	1 1	€ 48,535	H1	pag. 217	G00728.00.04	200 200 v	€ 2,059	H1	pag. 328
CE7516.21.80	1 10	€ 70,833	B6	pag. 429	G0021A.DX.86	1 1	€ 48,535	H1	pag. 245	G00728.00.05	200 200 v	€ 1,945	H1	pag. 327
CE7516.21.85	1 10	€ 76,755	B6	pag. 429	G0021A.DX.93	1 1	€ 48,535	H1	pag. 217	G00728.00.07	500 500 v	€ 1,516	H1	pag. 328
CE7516.21.90	1 10	€ 82,678	B6	pag. 429	G0021A.DX.93	1 1	€ 48,535	H1	pag. 245	G00728.00.09	250 250 v	€ 2,857	H1	pag. 327
F01696.00.04	50 500	€ 2,553	G2	pag. 417	G0021A.SX.86	1 1	€ 48,535	H1	pag. 217	G00728.00.15	150 150 v	€ 7,302	H1	pag. 329
F01696.00.04	50 500	€ 2,553	G2	pag. 435	G0021A.SX.86	1 1	€ 48,535	H1	pag. 245	G00728.00.20	450 450 v	€ 0,747	H1	pag. 326
F01696.00.93	50 500	€ 2,770	G2	pag. 417	G0021A.SX.93	1 1	€ 48,535	H1	pag. 217	G00728.00.21	250 250 v	€ 7,991	H1	pag. 337
F01696.00.93	50 500	€ 2,770	G2	pag. 435	G0021A.SX.93	1 1	€ 48,535	H1	pag. 245	G00728.00.22	300 300 v	€ 7,991	H1	pag. 337
G00102.00.00	1 1	€116,463	H1	pag. 323	G0021B.DX.86	1 1	€ 53,390	H1	pag. 224	G00728.00.23	1 1	€ 10,722	H1	pag. 273
G00103.00.00	1 1	€125,414	H1	pag. 192	G0021B.DX.86	1 1	€ 53,390	H1	pag. 251	G00728.00.23	1 1	€ 10,722	H1	pag. 296
G00103.00.00	1 1	€125,414	H1	pag. 211	G0021B.DX.93	1 1	€ 53,390	H1	pag. 224	G00728.00.23	1 1	€ 10,722	H1	pag. 330
G00103.00.00	1 1	€125,414	H1	pag. 240	G0021B.DX.93	1 1	€ 53,390	H1	pag. 251	G00728.00.24	20 200	€ 2,000	H1	pag. 328
G00103.00.00	1 1	€125,414	H1	pag. 263	G0021B.SX.86	1 1	€ 53,390	H1	pag. 224	G00728.00.27	1 1	€ 25,031	H1	pag. 338
G00103.00.00	1 1	€125,414	H1	pag. 285	G0021B.SX.86	1 1	€ 53,390	H1	pag. 251	G00728.00.29	900 900 v	€ 1,516	H1	pag. 193
G00103.00.00	1 1	€125,414	H1	pag. 323	G0021B.SX.93	1 1	€ 53,390	H1	pag. 224	G00728.00.29	900 900 v	€ 1,516	H1	pag. 197
G00111.00.00	1 1	€122,636	H1	pag. 192	G0021B.SX.93	1 1	€ 53,390	H1	pag. 251	G00728.00.29	900 900 v	€ 1,516	H1	pag. 218
G00111.00.00	1 1	€122,636	H1	pag. 211	G0021E.00.86	1 1	€ 63,932	H1	pag. 217	G00728.00.29	900 900 v	€ 1,516	H1	pag. 246
G00111.00.00	1 1	€122,636	H1	pag. 240	G0021E.00.86	1 1	€ 63,932	H1	pag. 246	G00728.00.29	900 900 v	€ 1,516	H1	pag. 265
G00111.00.00	1 1	€122,636	H1	pag. 263	G0021E.00.93	1 1	€ 63,932	H1	pag. 217	G00728.00.29	900 900 v	€ 1,516	H1	pag. 289
G00111.00.00	1 1	€122,636	H1	pag. 285	G0021E.00.93	1 1	€ 63,932	H1	pag. 246	G00728.00.29	900 900 v	€ 1,516	H1	pag. 326
G00112.00.00	1 1	€121,137	H1	pag. 192	G0021F.00.86	1 1	€ 68,919	H1	pag. 224	G00728.00.30	150 150 v	€ 7,302	H1	pag. 329
G00112.00.00	1 1	€121,137	H1	pag. 211	G0021F.00.86	1 1	€ 68,919	H1	pag. 251	G00728.00.31	1 1	€ 0,974	H1	pag. 337
G00112.00.00	1 1	€121,137	H1	pag. 240	G0021F.00.93	1 1	€ 68,919	H1	pag. 224	G00728.00.32	200 200 v	€ 4,026	H1	pag. 326
G00112.00.00	1 1	€121,137	H1	pag. 263	G0021F.00.93	1 1	€ 68,919	H1	pag. 251	G00728.00.34	1000 1000 v	€ 1,168	H1	pag. 327
G00112.00.00	1 1	€121,137	H1	pag. 285	G00221.00.86	1 1	€ 47,877	H1	pag. 212	G00728.00.41	20 20	€ 3,140	H1	pag. 326
G00201.01.00	1 1	€ 10,224	H1	pag. 265	G00221.00.86	1 1	€ 47,877	H1	pag. 241	G00728.00.42	110 110 v	€ 7,302	H1	pag. 329
G00202.00.86	1 1	€ 24,291	H1	pag. 212	G00221.00.86	1 1	€ 47,877	H1	pag. 264	G00728.00.86	500 500 v	€ 2,225	H1	pag. 328
G00202.00.86	1 1	€ 24,291	H1	pag. 241	G00221.00.86	1 1	€ 47,877	H1	pag. 286	G00728.01.31	25 25	€ 1,175	H1	pag. 269
G00202.00.86	1 1	€ 24,291	H1	pag. 264	G00221.00.93	1 1	€ 47,877	H1	pag. 212	G00728.01.31	25 25	€ 1,175	H1	pag. 336
G00202.00.86	1 1	€ 24,291	H1	pag. 286	G00221.00.93	1 1	€ 47,877	H1	pag. 241	G00728.01.34	1000 1000 v	€ 1,261	H1	pag. 327
G00202.00.86	1 1	€ 24,291	H1	pag. 323	G00221.00.93	1 1	€ 47,877	H1	pag. 264	G00728.10.15	20 200 v	€ 3,654	H1	pag. 329
G00202.00.93	1 1	€ 24,291	H1	pag. 212	G00221.00.93	1 1	€ 47,877	H1	pag. 286	G00728.12.15	5 100 v	€ 7,199	H1	pag. 225
G00202.00.93	1 1	€ 24,291	H1	pag. 241	G00223.00.86	1 1	€ 47,877	H1	pag. 212	G00728.12.15	5 100 v	€ 7,199	H1	pag. 243
G00202.00.93	1 1	€ 24,291	H1	pag. 264	G00223.00.86	1 1	€ 47,877	H1	pag. 264	G00728.12.15	5 100 v	€ 7,199	H1	pag. 252
G00202.00.93	1 1	€ 24,291	H1	pag. 286	G00223.00.86	1 1	€ 47,877	H1	pag. 286	G00728.12.15	5 100 v	€ 7,199	H1	pag. 276
G00202.00.93	1 1	€ 24,291	H1	pag. 323	G00223.00.93	1 1	€ 47,877	H1	pag. 212	G00728.12.15	5 100 v	€ 7,199	H1	pag. 297
G00203.00.86	1 1	€ 24,522	H1	pag. 212	G00223.00.93	1 1	€ 47,877	H1	pag. 264	G00728.12.15	5 100 v	€ 7,199	H1	pag. 328
G00203.00.86	1 1	€ 24,522	H1	pag. 241	G00223.00.93	1 1	€ 47,877	H1	pag. 286	G00728.27.00	50 200 v	€ 1,521	H1	pag. 225
G00203.00.86	1 1	€ 24,522	H1	pag. 264	G0023A.DX.86	1 1	€ 53,737	H1	pag. 217	G00728.27.00	50 200 v	€ 1,521	H1	pag. 252
G00203.00.86	1 1	€ 24,522	H1	pag. 286	G0023A.DX.93	1 1	€ 53,737	H1	pag. 217	G00728.27.00	50 200 v	€ 1,521	H1	pag. 276
G00203.00.86	1 1	€ 24,522	H1	pag. 323	G0023A.SX.86	1 1	€ 53,737	H1	pag. 217	G00728.27.00	50 200 v	€ 1,521	H1	pag. 297
G00203.00.93	1 1	€ 24,522	H1	pag. 212	G0023A.SX.93	1 1	€ 53,737	H1	pag. 217	G00728.27.00	50 200 v	€ 1,521	H1	pag. 328
G00203.00.93	1 1	€ 24,522	H1	pag. 241	G0023B.DX.86	1 1	€ 59,110	H1	pag. 224	G00732.00.01	1 1	€ 28,335	H1	pag. 194
G00203.00.93	1 1	€ 24,522	H1	pag. 264	G0023B.DX.93	1 1	€ 59,110	H1	pag. 224	G00732.00.01	1 1	€ 28,335	H1	pag. 210
G00203.00.93	1 1	€ 24,522	H1	pag. 286	G0023B.SX.86	1 1	€ 59,110	H1	pag. 224	G00732.00.01	1 1	€ 28,335	H1	pag. 239
G00203.00.93	1 1	€ 24,522	H1	pag. 323	G0023B.SX.93	1 1	€ 59,110	H1	pag. 224	G00732.00.01	1 1	€ 28,335	H1	pag. 262
G00204.00.86	1 1	€ 4,481	H1	pag. 222	G0023E.00.86	1 1	€ 70,782	H1	pag. 217	G00732.00.01	1 1	€ 28,335	H1	pag. 284
G00204.00.86	1 1	€ 4,481	H1	pag. 250	G0023E.00.93	1 1	€ 70,782	H1	pag. 217	G00732.00.01	1 1	€ 28,335	H1	pag. 304
G00204.00.86	1 1	€ 4,481	H1	pag. 269	G0023F.00.86	1 1	€ 76,304	H1	pag. 224	G00732.00.01	1 1	€ 28,335	H1	pag. 315
G00204.00.86	1 1	€ 4,481	H1	pag. 292	G0023F.00.93	1 1	€ 76,304	H1	pag. 224	G00732.00.01	1 1	€ 28,335	H1	pag. 325
G00204.00.86	1 1	€ 4,481	H1	pag. 330	G0024B.00.93	1 1	€ 11,954	H1	pag. 275	G00732.00.02	1 1	€ 29,194	H1	pag. 194
G00204.00.86.702	1 1	€ 7,024	H1	pag. 202	G0025B.00.93	1 1	€ 11,292	H1	pag. 288	G00732.00.02	1 1	€ 29,194	H1	pag. 210
G00204.00.86.702	1 1	€ 7,024	H1	pag. 222	G0025B.00.93	1 1	€ 11,292	H1	pag. 297	G00732.00.02	1 1	€ 29,194	H1	pag. 239
G00204.00.86.702	1 1	€ 7,024	H1	pag. 269	G0026B.00.93	1 1								

Code		€	DC		Code		€	DC		Code		€	DC	
G00732.01.01	1 1	€ 21,922	H1	pag.315	G00734.03.02	2 2 v	€ 72,411	H1	pag.276	G00737.04.01	1 1	€ 87,449	H1	pag.210
G00732.01.01	1 1	€ 21,922	H1	pag.325	G00734.03.02	2 2 v	€ 72,411	H1	pag.298	G00737.04.01	1 1	€ 87,449	H1	pag.238
G00732.01.02	1 1	€ 23,266	H1	pag.194	G00734.03.02	2 2 v	€ 72,411	H1	pag.305	G00737.04.01	1 1	€ 87,449	H1	pag.262
G00732.01.02	1 1	€ 23,266	H1	pag.210	G00734.03.02	2 2 v	€ 72,411	H1	pag.331	G00737.04.01	1 1	€ 87,449	H1	pag.284
G00732.01.02	1 1	€ 23,266	H1	pag.239	G00735.01.01	2 2 v	€ 52,811	H1	pag.331	G00737.04.01	1 1	€ 87,449	H1	pag.304
G00732.01.02	1 1	€ 23,266	H1	pag.262	G00735.01.02	2 2 v	€ 55,658	H1	pag.331	G00737.04.01	1 1	€ 87,449	H1	pag.315
G00732.01.02	1 1	€ 23,266	H1	pag.284	G00735.02.01	2 2 v	€ 71,561	H1	pag.331	G00737.04.01	1 1	€ 87,449	H1	pag.324
G00732.01.02	1 1	€ 23,266	H1	pag.304	G00735.02.02	2 2 v	€ 73,704	H1	pag.331	G00737.04.02	1 1	€ 90,985	H1	pag.210
G00732.01.02	1 1	€ 23,266	H1	pag.315	G00735.03.01	2 2 v	€ 103,702	H1	pag.331	G00737.04.02	1 1	€ 90,985	H1	pag.238
G00732.01.02	1 1	€ 23,266	H1	pag.325	G00735.03.02	2 2 v	€ 110,470	H1	pag.331	G00737.04.02	1 1	€ 90,985	H1	pag.262
G00733.01.01	40 40	€ 1,197	H1	pag.223	G00736.01.01	2 2 v	€ 54,081	H1	pag.225	G00737.04.02	1 1	€ 90,985	H1	pag.284
G00733.01.01	40 40	€ 1,197	H1	pag.243	G00736.01.01	2 2 v	€ 54,081	H1	pag.252	G00737.04.02	1 1	€ 90,985	H1	pag.304
G00733.01.01	40 40	€ 1,197	H1	pag.288	G00736.01.01	2 2 v	€ 54,081	H1	pag.276	G00737.04.02	1 1	€ 90,985	H1	pag.315
G00733.01.01	40 40	€ 1,197	H1	pag.342	G00736.01.01	2 2 v	€ 54,081	H1	pag.298	G00737.04.02	1 1	€ 90,985	H1	pag.324
G00733.01.02	200 200	€ 1,197	H1	pag.223	G00736.01.01	2 2 v	€ 54,081	H1	pag.331	G00738.01.01	2 2 v	€ 23,573	H1	pag.290
G00733.01.02	200 200	€ 1,197	H1	pag.243	G00736.01.02	2 2 v	€ 58,789	H1	pag.225	G00738.01.01	2 2 v	€ 23,573	H1	pag.306
G00733.01.02	200 200	€ 1,197	H1	pag.288	G00736.01.02	2 2 v	€ 58,789	H1	pag.252	G00738.01.01	2 2 v	€ 23,573	H1	pag.333
G00733.01.02	200 200	€ 1,197	H1	pag.342	G00736.01.02	2 2 v	€ 58,789	H1	pag.276	G00738.01.02	2 2 v	€ 24,364	H1	pag.290
G00733.02.01	40 40	€ 1,356	H1	pag.214	G00736.01.02	2 2 v	€ 58,789	H1	pag.298	G00738.01.02	2 2 v	€ 24,364	H1	pag.306
G00733.02.01	40 40	€ 1,356	H1	pag.243	G00736.01.02	2 2 v	€ 58,789	H1	pag.331	G00738.01.02	2 2 v	€ 24,364	H1	pag.333
G00733.02.01	40 40	€ 1,356	H1	pag.267	G00736.02.01	2 2 v	€ 72,011	H1	pag.225	G00738.02.01	2 2 v	€ 30,397	H1	pag.290
G00733.02.01	40 40	€ 1,356	H1	pag.288	G00736.02.01	2 2 v	€ 72,011	H1	pag.252	G00738.02.01	2 2 v	€ 30,397	H1	pag.306
G00733.02.01	40 40	€ 1,356	H1	pag.316	G00736.02.01	2 2 v	€ 72,011	H1	pag.276	G00738.02.01	2 2 v	€ 30,397	H1	pag.333
G00733.02.01	40 40	€ 1,356	H1	pag.342	G00736.02.01	2 2 v	€ 72,011	H1	pag.298	G00738.02.02	2 2 v	€ 31,976	H1	pag.290
G00733.02.02	200 200	€ 1,356	H1	pag.214	G00736.02.01	2 2 v	€ 72,011	H1	pag.331	G00738.02.02	2 2 v	€ 31,976	H1	pag.306
G00733.02.02	200 200	€ 1,356	H1	pag.243	G00736.02.02	2 2 v	€ 75,901	H1	pag.225	G00738.02.02	2 2 v	€ 31,976	H1	pag.333
G00733.02.02	200 200	€ 1,356	H1	pag.267	G00736.02.02	2 2 v	€ 75,901	H1	pag.252	G00738.03.01	2 2 v	€ 44,946	H1	pag.290
G00733.02.02	200 200	€ 1,356	H1	pag.288	G00736.02.02	2 2 v	€ 75,901	H1	pag.276	G00738.03.01	2 2 v	€ 44,946	H1	pag.306
G00733.02.02	200 200	€ 1,356	H1	pag.316	G00736.02.02	2 2 v	€ 75,901	H1	pag.298	G00738.03.02	2 2 v	€ 47,316	H1	pag.333
G00733.02.02	200 200	€ 1,356	H1	pag.342	G00736.03.01	2 2 v	€ 109,959	H1	pag.225	G00738.03.02	2 2 v	€ 47,316	H1	pag.290
G00733.03.02	2 2	€ 2,046	H1	pag.343	G00736.03.01	2 2 v	€ 109,959	H1	pag.252	G00738.03.02	2 2 v	€ 47,316	H1	pag.306
G00733.03.03	3 3	€ 2,046	H1	pag.343	G00736.03.01	2 2 v	€ 109,959	H1	pag.276	G00738.03.02	2 2 v	€ 47,316	H1	pag.333
G00733.04.01	40 40	€ 1,565	H1	pag.223	G00736.03.01	2 2 v	€ 109,959	H1	pag.298	G00739.01.01	2 2 v	€ 31,976	H1	pag.291
G00733.04.01	40 40	€ 1,565	H1	pag.243	G00736.03.01	2 2 v	€ 109,959	H1	pag.331	G00739.01.01	2 2 v	€ 31,976	H1	pag.307
G00733.04.01	40 40	€ 1,565	H1	pag.266	G00736.03.02	2 2 v	€ 116,279	H1	pag.225	G00739.01.01	2 2 v	€ 31,976	H1	pag.333
G00733.04.01	40 40	€ 1,565	H1	pag.288	G00736.03.02	2 2 v	€ 116,279	H1	pag.252	G00739.01.02	2 2 v	€ 33,727	H1	pag.291
G00733.04.01	40 40	€ 1,565	H1	pag.342	G00736.03.02	2 2 v	€ 116,279	H1	pag.276	G00739.01.02	2 2 v	€ 33,727	H1	pag.307
G00733.04.02	200 200	€ 1,565	H1	pag.223	G00736.03.02	2 2 v	€ 116,279	H1	pag.298	G00739.01.02	2 2 v	€ 33,727	H1	pag.333
G00733.04.02	200 200	€ 1,565	H1	pag.243	G00736.03.02	2 2 v	€ 116,279	H1	pag.331	G00739.02.01	2 2 v	€ 42,351	H1	pag.291
G00733.04.02	200 200	€ 1,565	H1	pag.266	G00737.01.01	1 1	€ 65,330	H1	pag.210	G00739.02.01	2 2 v	€ 42,351	H1	pag.307
G00733.04.02	200 200	€ 1,565	H1	pag.288	G00737.01.01	1 1	€ 65,330	H1	pag.238	G00739.02.01	2 2 v	€ 42,351	H1	pag.333
G00733.04.02	200 200	€ 1,565	H1	pag.342	G00737.01.01	1 1	€ 65,330	H1	pag.262	G00739.02.02	2 2 v	€ 44,720	H1	pag.291
G00733.05.01	40 40	€ 1,787	H1	pag.342	G00737.01.01	1 1	€ 65,330	H1	pag.284	G00739.02.02	2 2 v	€ 44,720	H1	pag.307
G00733.05.02	200 200	€ 1,787	H1	pag.342	G00737.01.01	1 1	€ 65,330	H1	pag.304	G00739.02.02	2 2 v	€ 44,720	H1	pag.333
G00733.06.00	20 20	€ 0,647	H1	pag.269	G00737.01.01	1 1	€ 65,330	H1	pag.315	G00739.03.01	2 2 v	€ 64,344	H1	pag.291
G00733.06.00	20 20	€ 0,647	H1	pag.292	G00737.01.01	1 1	€ 65,330	H1	pag.324	G00739.03.01	2 2 v	€ 64,344	H1	pag.307
G00733.06.00	20 20	€ 0,647	H1	pag.343	G00737.01.01	1 1	€ 65,330	H1	pag.331	G00739.03.01	2 2 v	€ 64,344	H1	pag.333
G00733.07.01	100 100	€ 2,067	H1	pag.343	G00737.01.02	1 1	€ 67,271	H1	pag.210	G00739.03.02	2 2 v	€ 66,262	H1	pag.291
G00733.11.01	40 40	€ 1,602	H1	pag.342	G00737.01.02	1 1	€ 67,271	H1	pag.238	G00739.03.02	2 2 v	€ 66,262	H1	pag.307
G00733.12.01	40 40	€ 1,830	H1	pag.342	G00737.01.02	1 1	€ 67,271	H1	pag.262	G00739.03.02	2 2 v	€ 66,262	H1	pag.333
G00734.01.01	2 2 v	€ 35,006	H1	pag.225	G00737.01.02	1 1	€ 67,271	H1	pag.284	G00740.01.01	1 1	€ 188,139	H1	pag.336
G00734.01.01	2 2 v	€ 35,006	H1	pag.252	G00737.01.02	1 1	€ 67,271	H1	pag.304	G00740.01.02	1 1	€ 199,340	H1	pag.336
G00734.01.01	2 2 v	€ 35,006	H1	pag.276	G00737.01.02	1 1	€ 67,271	H1	pag.315	G00740.02.01	1 1	€ 250,262	H1	pag.336
G00734.01.01	2 2 v	€ 35,006	H1	pag.298	G00737.01.02	1 1	€ 67,271	H1	pag.324	G00740.02.02	1 1	€ 265,796	H1	pag.336
G00734.01.01	2 2 v	€ 35,006	H1	pag.305	G00737.02.01	1 1	€ 75,248	H1	pag.210	G00740.03.01	1 1	€ 375,854	H1	pag.336
G00734.01.01	2 2 v	€ 35,006	H1	pag.331	G00737.02.01	1 1	€ 75,248	H1	pag.238	G00740.03.02	1 1	€ 398,709	H1	pag.336
G00734.01.02	2 2 v	€ 36,889	H1	pag.225	G00737.02.01	1 1	€ 75,248	H1	pag.262	G00741.01.01	1 1	€ 102,420	H1	pag.336
G00734.01.02	2 2 v	€ 36,889	H1	pag.252	G00737.02.01	1 1	€ 75,248	H1	pag.284	G00741.01.02	1 1	€ 108,957	H1	pag.336
G00734.01.02	2 2 v	€ 36,889	H1	pag.276	G00737.02.01	1 1	€ 75,248	H1	pag.304	G00741.02.01	1 1	€ 136,140	H1	pag.336
G00734.01.02	2 2 v	€ 36,889	H1	pag.298	G00737.02.01	1 1	€ 75,248	H1	pag.315	G00741.02.02	1 1	€ 180,838	H1	pag.336
G00734.01.02	2 2 v	€ 36,889	H1	pag.305	G00737.02.01	1 1	€ 75,248	H1	pag.324	G00741.03.01	1 1	€ 203,626	H1	pag.336
G00734.01.02	2 2 v	€ 36,889	H1	pag.331	G00737.02.02	1 1	€ 78,499	H1	pag.210	G00741.03.02	1 1	€ 216,357	H1	pag.336
G00734.02.01	2 2 v	€ 46,076	H1	pag.225	G00737.02.02	1 1	€ 78,499	H1	pag.238	G00742.00.01	12 12 v	€ 17,146	H1	pag.337
G00734.02.01	2 2 v	€ 46,076	H1	pag.252	G00737.02.02	1 1	€ 78,499	H1	pag.262	G00742.00.03	12 12 v	€ 34,232	H1	pag.337
G00734.02.01	2 2 v	€ 46,076	H1	pag.276	G00737.02.02	1 1	€ 78,499	H1	pag.284	G00743.01.01	2 2 v	€ 57,294	H1	pag.337
G00734.02.01	2 2 v	€ 46,076	H1	pag.298	G00737.02.02	1 1	€ 78,499	H1	pag.304	G00743.01.02	2 2 v	€ 60,452	H1	pag.337
G00734.02.01	2 2 v	€ 46,076	H1	pag.305	G00737.02.02	1 1	€ 78,499	H1	pag.315	G00743.02.01	2 2 v	€ 75,901	H1	pag.337
G00734.02.01	2 2 v	€ 46,076	H1	pag.331	G00737.02.02	1 1	€ 78,499	H1	pag.324	G00743.02.02	2 2 v	€ 80,133	H1	pag.337
G00734.02.02	2 2 v	€ 48,639	H1	pag.225	G00737.03.01	1 1	€ 83,516	H1	pag.210	G00743.03.01	2 2 v	€ 113,118	H1	pag.337
G00734.02.02	2 2 v	€ 48,639	H1	pag.252	G00737.03.01	1 1	€ 83,516	H1	pag.238	G00743.03.02	2 2 v	€ 119,435	H1	pag.337
G00734.02.02	2 2 v	€ 48,639	H1	pag.276	G00737.03.01	1 1	€ 83,516	H1	pag.262	G00744.01.01	1 1	€ 65,696	H1	pag.346
G00734.02.02	2 2 v	€ 48,639	H1	pag.298	G00737.03.01	1 1	€ 83,516	H1	pag.284	G00744.01.02	1 1	€ 74,381	H1	pag.346
G00734.02.02	2 2 v	€ 48,639	H1	pag.305	G00737.03.01	1 1	€							

Code		€	DC		Code		€	DC		Code		€	DC	
G00745.03.07	1 1	€326,266	H1	pag. 346	G01000.03.02	1 1	€ 64,561	H1	pag. 290	G01312.02.86	1 1	€ 30,318	H1	pag. 216
G00745.03.10	1 1	€251,157	H1	pag. 346	G01000.04.01	1 1	€ 73,125	H1	pag. 193	G01312.02.93	1 1	€ 26,362	H1	pag. 216
G00745.04.10	1 1	€102,859	H1	pag. 346	G01000.04.01	1 1	€ 73,125	H1	pag. 214	G01312.04.86	1 1	€ 42,406	H1	pag. 216
G00746.00.01	1 1	€163,602	H1	pag. 348	G01000.04.01	1 1	€ 73,125	H1	pag. 268	G01312.04.93	1 1	€ 36,875	H1	pag. 216
G00746.00.02	1 1	€102,557	H1	pag. 348	G01000.04.01	1 1	€ 73,125	H1	pag. 290	G01341.00.01	1 1	€ 42,780	H1	pag. 200
G00746.00.03	1 1	€206,437	H1	pag. 348	G01000.04.02	1 1	€ 76,801	H1	pag. 193	G01341.00.01	1 1	€ 42,780	H1	pag. 220
G00746.00.04	1 1	€ 19,377	H1	pag. 349	G01000.04.02	1 1	€ 76,801	H1	pag. 214	G01341.00.01	1 1	€ 42,780	H1	pag. 248
G00746.00.05	300 300 v	€ 2,605	H1	pag. 349	G01000.04.02	1 1	€ 76,801	H1	pag. 268	G01341.00.01	1 1	€ 42,780	H1	pag. 271
G00746.00.06	1 1	€ 3,049	H1	pag. 349	G01000.04.02	1 1	€ 76,801	H1	pag. 290	G01341.00.01	1 1	€ 42,780	H1	pag. 294
G00747.00.02	10 10 v	€ 11,622	H1	pag. 347	G01000.14.01	1 1	€ 89,579	H1	pag. 193	G01341.00.01	1 1	€ 42,780	H1	pag. 309
G00747.01.01	10 10 v	€ 10,098	H1	pag. 347	G01000.14.01	1 1	€ 89,579	H1	pag. 214	G01341.00.01	1 1	€ 42,780	H1	pag. 318
G00747.01.02	10 10 v	€ 11,622	H1	pag. 347	G01000.14.01	1 1	€ 89,579	H1	pag. 268	G01341.00.01	1 1	€ 42,780	H1	pag. 340
G00748.00.07	1 1	€ 28,539	H1	pag. 347	G01000.14.01	1 1	€ 89,579	H1	pag. 290	G01341.00.02	1 1	€ 42,780	H1	pag. 200
G00748.00.10	5 5 v	€ 18,895	H1	pag. 347	G01000.14.02	1 1	€ 94,083	H1	pag. 193	G01341.00.02	1 1	€ 42,780	H1	pag. 220
G00749.00.01	1 1	€1.705,630	H1	pag. 349	G01000.14.02	1 1	€ 94,083	H1	pag. 214	G01341.00.02	1 1	€ 42,780	H1	pag. 248
G00749.00.02	1 1	€1.705,630	H1	pag. 349	G01000.14.02	1 1	€ 94,083	H1	pag. 268	G01341.00.02	1 1	€ 42,780	H1	pag. 271
G00749.00.03	1 1	€274,943	H1	pag. 349	G01000.14.02	1 1	€ 94,083	H1	pag. 290	G01341.00.02	1 1	€ 42,780	H1	pag. 294
G00749.00.04	1 1	€793,067	H1	pag. 349	G01104.01.01	1 1	€ 46,475	H1	pag. 291	G01341.00.02	1 1	€ 42,780	H1	pag. 309
G00750.00.02	1 1	€ 11,622	H1	pag. 347	G01104.01.01	1 1	€ 46,475	H1	pag. 306	G01341.00.02	1 1	€ 42,780	H1	pag. 318
G00750.01.01	10 10 v	€ 10,098	H1	pag. 347	G01104.01.01	1 1	€ 46,475	H1	pag. 333	G01341.00.02	1 1	€ 42,780	H1	pag. 340
G00750.01.02	10 10 v	€ 11,622	H1	pag. 347	G01104.01.02	1 1	€ 49,609	H1	pag. 291	G01341.01.01	1 1	€ 70,250	H1	pag. 200
G00751.00.07	10 10 v	€ 28,539	H1	pag. 347	G01104.01.02	1 1	€ 49,609	H1	pag. 306	G01341.01.01	1 1	€ 70,250	H1	pag. 220
G00751.00.10	10 10 v	€ 18,895	H1	pag. 347	G01104.01.02	1 1	€ 49,609	H1	pag. 333	G01341.01.01	1 1	€ 70,250	H1	pag. 248
G00751.00.16	20 200	€ 11,805	H1	pag. 458	G01104.02.01	1 1	€ 60,955	H1	pag. 291	G01341.01.01	1 1	€ 70,250	H1	pag. 271
G00751.00.18	20 200	€ 13,569	H1	pag. 458	G01104.02.01	1 1	€ 60,955	H1	pag. 306	G01341.01.01	1 1	€ 70,250	H1	pag. 294
G00752.00.01	10 10 v	€ 19,234	H1	pag. 348	G01104.02.01	1 1	€ 60,955	H1	pag. 333	G01341.01.01	1 1	€ 70,250	H1	pag. 309
G00752.00.02	10 10 v	€ 21,488	H1	pag. 348	G01104.02.02	1 1	€ 65,128	H1	pag. 291	G01341.01.01	1 1	€ 70,250	H1	pag. 318
G00753.00.07	1 1	€ 36,770	H1	pag. 348	G01104.02.02	1 1	€ 65,128	H1	pag. 306	G01341.01.01	1 1	€ 70,250	H1	pag. 340
G00753.00.10	5 5 v	€ 24,646	H1	pag. 348	G01104.02.02	1 1	€ 65,128	H1	pag. 333	G01341.01.02	1 1	€ 70,250	H1	pag. 200
G00754.00.04	200 200 v	€ 3,601	H1	pag. 202	G01104.03.01	1 1	€ 75,576	H1	pag. 291	G01341.01.02	1 1	€ 70,250	H1	pag. 220
G00754.00.04	200 200 v	€ 3,601	H1	pag. 250	G01104.03.01	1 1	€ 75,576	H1	pag. 306	G01341.01.02	1 1	€ 70,250	H1	pag. 248
G00754.00.04	200 200 v	€ 3,601	H1	pag. 347	G01104.03.01	1 1	€ 75,576	H1	pag. 333	G01341.01.02	1 1	€ 70,250	H1	pag. 271
G00754.00.05	200 200 v	€	H1	pag. 347	G01104.03.02	1 1	€ 80,801	H1	pag. 291	G01341.01.02	1 1	€ 70,250	H1	pag. 294
G00756.00.93	2 30	€ 1,528	H1	pag. 338	G01104.03.02	1 1	€ 80,801	H1	pag. 306	G01341.01.02	1 1	€ 70,250	H1	pag. 309
G00758.02.68	1 1	€ 14,506	H1	pag. 325	G01104.03.02	1 1	€ 80,801	H1	pag. 333	G01341.01.02	1 1	€ 70,250	H1	pag. 318
G00759.02.15	1 1	€ 6,330	H1	pag. 329	G01104.04.01	1 1	€ 90,151	H1	pag. 291	G01341.01.02	1 1	€ 70,250	H1	pag. 340
G00760.00.00	25 25	€ 1,014	H1	pag. 292	G01104.04.01	1 1	€ 90,151	H1	pag. 306	G01342.01.86	1 1	€ 71,521	H1	pag. 193
G00760.00.00	25 25	€ 1,014	H1	pag. 334	G01104.04.01	1 1	€ 90,151	H1	pag. 333	G01342.01.94	1 1	€ 71,521	H1	pag. 193
G00760.00.01	40 40 v	€ 7,712	H1	pag. 291	G01104.04.02	1 1	€ 96,369	H1	pag. 291	G01342.02.86	1 1	€102,456	H1	pag. 193
G00760.00.01	40 40 v	€ 7,712	H1	pag. 333	G01104.04.02	1 1	€ 96,369	H1	pag. 306	G01342.02.94	1 1	€102,456	H1	pag. 193
G00760.00.02	40 40 v	€ 9,262	H1	pag. 291	G01104.04.02	1 1	€ 96,369	H1	pag. 333	G01342.03.86	1 1	€146,768	H1	pag. 193
G00760.00.02	40 40 v	€ 9,262	H1	pag. 333	G01110.01.00	15 300	€ 0,191	H1	pag. 291	G01342.03.94	1 1	€146,768	H1	pag. 193
G00760.00.03	40 40 v	€ 12,788	H1	pag. 291	G01110.01.00	15 300	€ 0,191	H1	pag. 307	G01342.05.86	1 1	€232,267	H1	pag. 193
G00760.00.03	40 40 v	€ 12,788	H1	pag. 333	G01110.01.00	15 300	€ 0,191	H1	pag. 333	G01342.05.94	1 1	€232,267	H1	pag. 193
G00760.00.04	40 40 v	€ 15,265	H1	pag. 291	G01212.01.00	1 1	€ 87,979	H1	pag. 197	G013PO.01.01	1 1	€ 77,995	H1	pag. 199
G00760.00.04	40 40 v	€ 15,265	H1	pag. 333	G01212.01.00	1 1	€ 87,979	H1	pag. 216	G013PO.01.01	1 1	€ 77,995	H1	pag. 219
G00802.00.86	200 200 v	€ 1,945	H1	pag. 327	G01212.01.00	1 1	€ 87,979	H1	pag. 245	G013PO.01.01	1 1	€ 77,995	H1	pag. 247
G00802.01.86	200 200 v	€ 2,811	H1	pag. 327	G01212.02.00	1 1	€113,275	H1	pag. 197	G013PO.01.01	1 1	€ 77,995	H1	pag. 270
G00802.01.93	200 200 v	€ 2,811	H1	pag. 327	G01212.02.00	1 1	€113,275	H1	pag. 216	G013PO.01.01	1 1	€ 77,995	H1	pag. 293
G00803.00.86	200 200 v	€ 2,857	H1	pag. 327	G01212.02.00	1 1	€113,275	H1	pag. 245	G013PO.01.01	1 1	€ 77,995	H1	pag. 308
G00811.47.00	1 1	€ 1,732	H1	pag. 297	G01212.03.00	1 1	€139,414	H1	pag. 197	G013PO.01.01	1 1	€ 77,995	H1	pag. 317
G00811.47.00	1 1	€ 1,732	H1	pag. 328	G01212.03.00	1 1	€139,414	H1	pag. 216	G013PO.01.01	1 1	€ 77,995	H1	pag. 339
G00811.57.00	1 1	€ 1,732	H1	pag. 297	G01212.03.00	1 1	€139,414	H1	pag. 245	G013PO.01.02	1 1	€ 77,995	H1	pag. 199
G00811.57.00	1 1	€ 1,732	H1	pag. 328	G01212.04.00	1 1	€180,773	H1	pag. 197	G013PO.01.02	1 1	€ 77,995	H1	pag. 219
G00812.02.86	200 200 v	€ 4,026	H1	pag. 327	G01212.04.00	1 1	€180,773	H1	pag. 216	G013PO.01.02	1 1	€ 77,995	H1	pag. 247
G00812.02.93	200 200 v	€ 4,026	H1	pag. 327	G01212.04.00	1 1	€180,773	H1	pag. 245	G013PO.01.02	1 1	€ 77,995	H1	pag. 270
G00812.04.86	200 200 v	€ 4,026	H1	pag. 327	G01212.14.00	1 1	€206,303	H1	pag. 197	G013PO.01.02	1 1	€ 77,995	H1	pag. 293
G00812.04.93	200 200 v	€ 4,026	H1	pag. 327	G01212.14.00	1 1	€206,303	H1	pag. 216	G013PO.01.02	1 1	€ 77,995	H1	pag. 308
G00813.01.86	20 200 v	€ 2,059	H1	pag. 328	G01212.14.00	1 1	€206,303	H1	pag. 245	G013PO.01.02	1 1	€ 77,995	H1	pag. 317
G01000.01.01	1 1	€ 37,040	H1	pag. 193	G01219.00.01	1 1	€178,165	H1	pag. 198	G013PO.01.02	1 1	€ 77,995	H1	pag. 339
G01000.01.01	1 1	€ 37,040	H1	pag. 214	G01220.00.08	1 1	€222,216	H1	pag. 198	G01410.68.00	5 50 v	€ 4,858	H1	pag. 265
G01000.01.01	1 1	€ 37,040	H1	pag. 268	G01220.DX.08	1 1	€235,947	H1	pag. 198	G01412.00.86	1 1	€ 12,987	H1	pag. 273
G01000.01.01	1 1	€ 37,040	H1	pag. 290	G01220.SX.08	1 1	€235,947	H1	pag. 198	G01412.00.93	1 1	€ 12,987	H1	pag. 273
G01000.01.02	1 1	€ 38,328	H1	pag. 193	G01221.00.08	1 1	€222,216	H1	pag. 198	G01412.DX.86	1 1	€ 12,987	H1	pag. 273
G01000.01.02	1 1	€ 38,328	H1	pag. 214	G01221.DX.08	1 1	€235,947	H1	pag. 198	G01412.DX.93	1 1	€ 12,987	H1	pag. 273
G01000.01.02	1 1	€ 38,328	H1	pag. 268	G01221.SX.08	1 1	€235,947	H1	pag. 198	G01412.SX.86	1 1	€ 12,987	H1	pag. 273
G01000.01.02	1 1	€ 38,328	H1	pag. 290	G01302.02.93	1 1	€ 27,958	H1	pag. 216	G01412.SX.93	1 1	€ 12,987	H1	pag. 273
G01000.02.01	1 1	€ 48,929	H1	pag. 193	G01302.02.93	1 1	€ 27,958	H1	pag. 245	G01413.12.0B	110 110 v	€ 14,600	H1	pag. 225
G01000.02.01	1 1	€ 48,929	H1	pag. 214	G01302.04.93	1 1	€ 42,057	H1	pag. 216	G01413.12.0B	110 110 v	€ 14,600	H1	pag. 243
G01000.02.01	1 1	€ 48,929	H1	pag. 268	G01302.04.93	1 1	€ 42,057	H1	pag. 245	G01413.12.0B	110 110 v	€ 14,600	H1	pag. 267
G01000.02.01	1 1	€ 48,929	H1	pag. 290	G01310.02.86	1 1	€ 24,701	H1	pag. 216	G01413.12.0B	110 110 v	€ 14,600	H1	pag. 289
G01000.02.02	1 1	€ 52,787	H1	pag. 193	G01310.02.93	1 1	€ 21,468	H1	pag. 216</					

Code			€	DC		Code			€	DC		Code			€	DC	
G01413.27.96	70	70	v	€ 11,745	H1 pag.224	G01734.04.01	2	2	v	€ 68,587	H1 pag.289	G01743.03.01	2	2	v	€105,420	H1 pag.335
G01413.27.96	70	70	v	€ 11,745	H1 pag.251	G01734.04.01	2	2	v	€ 68,587	H1 pag.331	G01743.03.02	2	2	v	€108,395	H1 pag.275
G01413.27.96	70	70	v	€ 11,745	H1 pag.276	G01734.04.02	2	2	v	€ 72,411	H1 pag.214	G01743.03.02	2	2	v	€108,395	H1 pag.335
G01413.27.96	70	70	v	€ 11,745	H1 pag.297	G01734.04.02	2	2	v	€ 72,411	H1 pag.244	G01743.04.01	2	2	v	€126,186	H1 pag.275
G01413.27.96	70	70	v	€ 11,745	H1 pag.329	G01734.04.02	2	2	v	€ 72,411	H1 pag.267	G01743.04.01	2	2	v	€126,186	H1 pag.335
G01414.DX.00	20	200	€	4,858	H1 pag.288	G01734.04.02	2	2	v	€ 72,411	H1 pag.289	G01743.04.02	2	2	v	€129,792	H1 pag.275
G01414.SX.00	20	200	€	4,858	H1 pag.288	G01734.04.02	2	2	v	€ 72,411	H1 pag.331	G01743.04.02	2	2	v	€129,792	H1 pag.335
G01416.17.15	20	100	€	1,073	H1 pag.269	G01734.14.01	2	2	v	€ 80,856	H1 pag.214	G01757.00.01	1	1	€	48,892	H1 pag.202
G01416.17.15	20	100	€	1,073	H1 pag.292	G01734.14.01	2	2	v	€ 80,856	H1 pag.244	G01757.00.01	1	1	€	48,892	H1 pag.222
G01416.17.15	20	100	€	1,073	H1 pag.343	G01734.14.01	2	2	v	€ 80,856	H1 pag.267	G01757.00.01	1	1	€	48,892	H1 pag.250
G01421.00.00	1	1	€	22,722	H1 pag.305	G01734.14.01	2	2	v	€ 80,856	H1 pag.289	G01757.00.01	1	1	€	48,892	H1 pag.273
G01421.00.00	1	1	€	22,722	H1 pag.316	G01734.14.01	2	2	v	€ 80,856	H1 pag.331	G01757.00.01	1	1	€	48,892	H1 pag.296
G01432.00.86	1	1	€	31,577	H1 pag.274	G01734.14.02	2	2	v	€ 88,692	H1 pag.214	G01757.00.01	1	1	€	48,892	H1 pag.311
G01432.00.93	1	1	€	31,577	H1 pag.274	G01734.14.02	2	2	v	€ 88,692	H1 pag.244	G01757.00.01	1	1	€	48,892	H1 pag.320
G01432.DX.86	1	1	€	31,577	H1 pag.274	G01734.14.02	2	2	v	€ 88,692	H1 pag.267	G01757.00.01	1	1	€	48,892	H1 pag.342
G01432.DX.93	1	1	€	31,577	H1 pag.274	G01734.14.02	2	2	v	€ 88,692	H1 pag.289	G01757.00.02	1	1	€	50,652	H1 pag.202
G01432.SX.86	1	1	€	31,577	H1 pag.274	G01734.14.02	2	2	v	€ 88,692	H1 pag.331	G01757.00.02	1	1	€	50,652	H1 pag.222
G01432.SX.93	1	1	€	31,577	H1 pag.274	G01739.01.01	2	2	v	€ 29,978	H1 pag.290	G01757.00.02	1	1	€	50,652	H1 pag.250
G01453.00.86	1	50	€	5,469	H1 pag.200	G01739.01.01	2	2	v	€ 29,978	H1 pag.306	G01757.00.02	1	1	€	50,652	H1 pag.273
G01453.00.86	1	50	€	5,469	H1 pag.220	G01739.01.01	2	2	v	€ 29,978	H1 pag.332	G01757.00.02	1	1	€	50,652	H1 pag.296
G01453.00.86	1	50	€	5,469	H1 pag.248	G01739.01.01	2	2	v	€ 29,978	H1 pag.332	G01757.00.02	1	1	€	50,652	H1 pag.311
G01453.00.86	1	50	€	5,469	H1 pag.271	G01739.01.02	2	2	v	€ 31,545	H1 pag.290	G01757.00.02	1	1	€	50,652	H1 pag.320
G01453.00.86	1	50	€	5,469	H1 pag.294	G01739.01.02	2	2	v	€ 31,545	H1 pag.306	G01757.00.02	1	1	€	50,652	H1 pag.342
G01453.00.86	1	50	€	5,469	H1 pag.309	G01739.01.02	2	2	v	€ 31,545	H1 pag.332	G01757.01.01	1	1	€	71,097	H1 pag.200
G01453.00.86	1	50	€	5,469	H1 pag.318	G01739.01.02	2	2	v	€ 31,545	H1 pag.332	G01757.01.01	1	1	€	71,097	H1 pag.220
G01453.00.86	1	50	€	5,469	H1 pag.340	G01739.02.01	2	2	v	€ 39,380	H1 pag.290	G01757.01.01	1	1	€	71,097	H1 pag.248
G01503.01.00	20	20	v	€ 68,640	H1 pag.326	G01739.02.01	2	2	v	€ 39,380	H1 pag.306	G01757.01.01	1	1	€	71,097	H1 pag.271
G01504.01.00	30	30	v	€ 56,779	H1 pag.326	G01739.02.01	2	2	v	€ 39,380	H1 pag.332	G01757.01.01	1	1	€	71,097	H1 pag.294
G01610.DX.93	1	1	€	5,576	H1 pag.195	G01739.02.01	2	2	v	€ 39,380	H1 pag.332	G01757.01.01	1	1	€	71,097	H1 pag.309
G01610.DX.93	1	1	€	5,576	H1 pag.213	G01739.02.02	2	2	v	€ 41,467	H1 pag.290	G01757.01.01	1	1	€	71,097	H1 pag.318
G01610.DX.93	1	1	€	5,576	H1 pag.242	G01739.02.02	2	2	v	€ 41,467	H1 pag.306	G01757.01.01	1	1	€	71,097	H1 pag.340
G01610.DX.93	1	1	€	5,576	H1 pag.266	G01739.02.02	2	2	v	€ 41,467	H1 pag.332	G01757.01.02	1	1	€	72,431	H1 pag.200
G01610.DX.93	1	1	€	5,576	H1 pag.287	G01739.02.02	2	2	v	€ 41,467	H1 pag.332	G01757.01.02	1	1	€	72,431	H1 pag.220
G01610.SX.93	1	1	€	5,576	H1 pag.195	G01739.03.01	2	2	v	€ 49,030	H1 pag.290	G01757.01.02	1	1	€	72,431	H1 pag.248
G01610.SX.93	1	1	€	5,576	H1 pag.213	G01739.03.01	2	2	v	€ 49,030	H1 pag.306	G01757.01.02	1	1	€	72,431	H1 pag.271
G01610.SX.93	1	1	€	5,576	H1 pag.242	G01739.03.01	2	2	v	€ 49,030	H1 pag.332	G01757.01.02	1	1	€	72,431	H1 pag.294
G01610.SX.93	1	1	€	5,576	H1 pag.266	G01739.03.01	2	2	v	€ 49,030	H1 pag.332	G01757.01.02	1	1	€	72,431	H1 pag.309
G01610.SX.93	1	1	€	5,576	H1 pag.287	G01739.03.02	2	2	v	€ 51,643	H1 pag.290	G01757.01.02	1	1	€	72,431	H1 pag.318
G01611.00.00	10	100	v	€ 6,439	H1 pag.197	G01739.03.02	2	2	v	€ 51,643	H1 pag.306	G01757.01.02	1	1	€	72,431	H1 pag.340
G01611.00.00	10	100	v	€ 6,439	H1 pag.218	G01739.03.02	2	2	v	€ 51,643	H1 pag.332	G01757.02.01	1	1	€	72,942	H1 pag.200
G01611.00.00	10	100	v	€ 6,439	H1 pag.246	G01739.03.02	2	2	v	€ 51,643	H1 pag.332	G01757.02.01	1	1	€	72,942	H1 pag.220
G01611.01.00	10	100	v	€ 6,439	H1 pag.197	G01739.04.01	2	2	v	€ 58,582	H1 pag.290	G01757.02.01	1	1	€	72,942	H1 pag.248
G01611.01.00	10	100	v	€ 6,439	H1 pag.218	G01739.04.01	2	2	v	€ 58,582	H1 pag.306	G01757.02.01	1	1	€	72,942	H1 pag.271
G01611.01.00	10	100	v	€ 6,439	H1 pag.246	G01739.04.01	2	2	v	€ 58,582	H1 pag.332	G01757.02.01	1	1	€	72,942	H1 pag.294
G01611.01.00	10	100	v	€ 6,439	H1 pag.288	G01739.04.01	2	2	v	€ 58,582	H1 pag.332	G01757.02.01	1	1	€	72,942	H1 pag.309
G01728.00.21	250	250	v	€ 7,171	H1 pag.336	G01739.04.02	2	2	v	€ 61,662	H1 pag.290	G01757.02.01	1	1	€	72,942	H1 pag.318
G01728.00.22	300	300	v	€ 6,721	H1 pag.336	G01739.04.02	2	2	v	€ 61,662	H1 pag.306	G01757.02.01	1	1	€	72,942	H1 pag.340
G01728.00.27	1	1	€	12,525	H1 pag.273	G01739.04.02	2	2	v	€ 61,662	H1 pag.332	G01757.02.02	1	1	€	74,272	H1 pag.200
G01734.01.01	2	2	v	€ 35,006	H1 pag.336	G01739.04.02	2	2	v	€ 61,662	H1 pag.332	G01757.02.02	1	1	€	74,272	H1 pag.220
G01734.01.01	2	2	v	€ 35,006	H1 pag.214	G01741.01.01	1	1	€	119,017	H1 pag.268	G01757.02.02	1	1	€	74,272	H1 pag.248
G01734.01.01	2	2	v	€ 35,006	H1 pag.244	G01741.01.01	1	1	€	119,017	H1 pag.335	G01757.02.02	1	1	€	74,272	H1 pag.271
G01734.01.01	2	2	v	€ 35,006	H1 pag.267	G01741.01.02	1	1	€	124,814	H1 pag.268	G01757.02.02	1	1	€	74,272	H1 pag.294
G01734.01.01	2	2	v	€ 35,006	H1 pag.289	G01741.01.02	1	1	€	124,814	H1 pag.335	G01757.02.02	1	1	€	74,272	H1 pag.309
G01734.01.01	2	2	v	€ 35,006	H1 pag.331	G01741.02.01	1	1	€	158,212	H1 pag.268	G01757.02.02	1	1	€	74,272	H1 pag.318
G01734.01.02	2	2	v	€ 36,889	H1 pag.214	G01741.02.01	1	1	€	158,212	H1 pag.335	G01757.02.02	1	1	€	74,272	H1 pag.340
G01734.01.02	2	2	v	€ 36,889	H1 pag.244	G01741.02.02	1	1	€	165,996	H1 pag.268	G01757.03.01	1	1	€	85,309	H1 pag.200
G01734.01.02	2	2	v	€ 36,889	H1 pag.267	G01741.02.02	1	1	€	165,996	H1 pag.335	G01757.03.01	1	1	€	85,309	H1 pag.220
G01734.01.02	2	2	v	€ 36,889	H1 pag.289	G01741.03.01	1	1	€	197,409	H1 pag.268	G01757.03.01	1	1	€	85,309	H1 pag.248
G01734.01.02	2	2	v	€ 36,889	H1 pag.331	G01741.03.01	1	1	€	197,409	H1 pag.335	G01757.03.01	1	1	€	85,309	H1 pag.271
G01734.02.01	2	2	v	€ 46,076	H1 pag.214	G01741.03.02	1	1	€	207,122	H1 pag.268	G01757.03.01	1	1	€	85,309	H1 pag.294
G01734.02.01	2	2	v	€ 46,076	H1 pag.244	G01741.03.02	1	1	€	207,122	H1 pag.335	G01757.03.01	1	1	€	85,309	H1 pag.309
G01734.02.01	2	2	v	€ 46,076	H1 pag.267	G01741.04.01	1	1	€	236,604	H1 pag.268	G01757.03.01	1	1	€	85,309	H1 pag.318
G01734.02.01	2	2	v	€ 46,076	H1 pag.289	G01741.04.01	1	1	€	236,604	H1 pag.335	G01757.03.01	1	1	€	85,309	H1 pag.340
G01734.02.01	2	2	v	€ 46,076	H1 pag.331	G01741.04.02	1	1	€	248,251	H1 pag.268	G01757.03.02	1	1	€	98,929	H1 pag.200
G01734.02.02	2	2	v	€ 48,639	H1 pag.214	G01741.04.02	1	1	€	248,251	H1 pag.335	G01757.03.02	1	1	€	98,929	H1 pag.220
G01734.02.02	2	2	v	€ 48,639	H1 pag.244	G01742.01.00	48	48	v	€ 13,439	H1 pag.268	G01757.03.02	1	1	€	98,929	H1 pag.248
G01734.02.02	2	2	v	€ 48,639	H1 pag.267	G01742.01.00	48	48	v	€ 13,439	H1 pag.335	G01757.03.02	1	1	€	98,929	H1 pag.271
G01734.02.02	2	2	v	€ 48,639	H1 pag.289	G01742.02.00	48	48	v	€ 17,439	H1 pag.268	G01757.03.02	1	1	€	98,929	H1 pag.294
G01734.02.02	2	2	v	€ 48,639	H1 pag.331	G01742.02.00	48	48	v	€ 17,439	H1 pag.335	G01757.03.02	1	1	€	98,929	

Code		€	DC	Code		€	DC	Code		€	DC
G01757.04.02	1 1	€103,606	H1 pag. 271	G02002.31.20	20 20	€ 3,323	H1 pag. 242	G02217.11.86	1 1	€ 86,862	H1 pag. 251
G01757.04.02	1 1	€103,606	H1 pag. 294	G02002.31.20	20 20	€ 3,323	H1 pag. 266	G02217.11.93	1 1	€ 91,675	H1 pag. 224
G01757.04.02	1 1	€103,606	H1 pag. 309	G02002.31.20	20 20	€ 3,323	H1 pag. 287	G02217.12.86	1 1	€106,470	H1 pag. 224
G01757.04.02	1 1	€103,606	H1 pag. 318	G02004.15.93	150 150	€ 1,150	H1 pag. 197	G02217.12.86	1 1	€106,470	H1 pag. 251
G01757.04.02	1 1	€103,606	H1 pag. 340	G02004.15.93	150 150	€ 1,150	H1 pag. 213	G02217.14.86	1 1	€149,631	H1 pag. 224
G01757.96.00	1 50	€ 5,469	H1 pag. 200	G02004.15.93	150 150	€ 1,150	H1 pag. 242	G02217.14.86	1 1	€149,631	H1 pag. 251
G01757.96.00	1 50	€ 5,469	H1 pag. 220	G02004.15.93	150 150	€ 1,150	H1 pag. 266	G02217.14.93	1 1	€159,900	H1 pag. 224
G01757.96.00	1 50	€ 5,469	H1 pag. 248	G02004.15.93	150 150	€ 1,150	H1 pag. 287	G02224.25.93	1 1	€ 27,803	H1 pag. 342
G01757.96.00	1 50	€ 5,469	H1 pag. 271	G020DX.07.93	10 10	€ 15,746	H1 pag. 197	G02224.30.93	1 1	€ 33,356	H1 pag. 342
G01757.96.00	1 50	€ 5,469	H1 pag. 294	G020DX.07.93	10 10	€ 15,746	H1 pag. 213	G02260.DX.86	1 1	€136,550	H1 pag. 192
G01757.96.00	1 50	€ 5,469	H1 pag. 309	G020DX.07.93	10 10	€ 15,746	H1 pag. 242	G02260.DX.93	1 1	€136,550	H1 pag. 192
G01757.96.00	1 50	€ 5,469	H1 pag. 318	G020DX.07.93	10 10	€ 15,746	H1 pag. 266	G02260.SX.86	1 1	€136,550	H1 pag. 192
G01757.96.00	1 50	€ 5,469	H1 pag. 340	G020DX.07.93	10 10	€ 15,746	H1 pag. 287	G02260.SX.93	1 1	€136,550	H1 pag. 192
G01757.97.01	1 1	€ 53,429	H1 pag. 202	G020DX.09.93	5 20	€ 9,604	H1 pag. 197	G02268.01.86	1 1	€225,077	H1 pag. 196
G01757.97.01	1 1	€ 53,429	H1 pag. 222	G020DX.09.93	5 20	€ 9,604	H1 pag. 213	G02268.01.86	1 1	€225,077	H1 pag. 215
G01757.97.01	1 1	€ 53,429	H1 pag. 250	G020DX.09.93	5 20	€ 9,604	H1 pag. 226	G02268.01.94	1 1	€226,643	H1 pag. 196
G01757.97.01	1 1	€ 53,429	H1 pag. 273	G020DX.09.93	5 20	€ 9,604	H1 pag. 242	G02268.01.94	1 1	€226,643	H1 pag. 215
G01757.97.01	1 1	€ 53,429	H1 pag. 296	G020DX.09.93	5 20	€ 9,604	H1 pag. 253	G02268.02.86	1 1	€283,893	H1 pag. 196
G01757.97.01	1 1	€ 53,429	H1 pag. 311	G020DX.09.93	5 20	€ 9,604	H1 pag. 266	G02268.02.86	1 1	€283,893	H1 pag. 215
G01757.97.01	1 1	€ 53,429	H1 pag. 320	G020DX.09.93	5 20	€ 9,604	H1 pag. 277	G02268.02.94	1 1	€285,980	H1 pag. 196
G01757.97.01	1 1	€ 53,429	H1 pag. 342	G020DX.09.93	5 20	€ 9,604	H1 pag. 287	G02268.02.94	1 1	€285,980	H1 pag. 215
G01757.97.02	1 1	€ 59,277	H1 pag. 202	G020DX.09.93	5 20	€ 9,604	H1 pag. 299	G02268.03.86	1 1	€334,104	H1 pag. 196
G01757.97.02	1 1	€ 59,277	H1 pag. 222	G020SX.07.93	10 10	€ 15,746	H1 pag. 197	G02268.03.86	1 1	€334,104	H1 pag. 215
G01757.97.02	1 1	€ 59,277	H1 pag. 250	G020SX.07.93	10 10	€ 15,746	H1 pag. 213	G02268.03.94	1 1	€336,718	H1 pag. 196
G01757.97.02	1 1	€ 59,277	H1 pag. 273	G020SX.07.93	10 10	€ 15,746	H1 pag. 242	G02268.03.94	1 1	€336,718	H1 pag. 215
G01757.97.02	1 1	€ 59,277	H1 pag. 296	G020SX.07.93	10 10	€ 15,746	H1 pag. 266	G02268.04.86	1 1	€389,431	H1 pag. 196
G01757.97.02	1 1	€ 59,277	H1 pag. 311	G020SX.07.93	10 10	€ 15,746	H1 pag. 287	G02268.04.86	1 1	€389,431	H1 pag. 215
G01757.97.02	1 1	€ 59,277	H1 pag. 320	G020SX.09.93	5 20	€ 9,604	H1 pag. 197	G02268.04.94	1 1	€392,566	H1 pag. 196
G01757.97.02	1 1	€ 59,277	H1 pag. 342	G020SX.09.93	5 20	€ 9,604	H1 pag. 213	G02268.04.94	1 1	€392,566	H1 pag. 215
G01809.10.00	50 300	€ 0,216	F3 pag. 61	G020SX.09.93	5 20	€ 9,604	H1 pag. 226	G02268.14.86	1 1	€477,499	H1 pag. 196
G02000.06.86	10 10	€ 23,368	H1 pag. 197	G020SX.09.93	5 20	€ 9,604	H1 pag. 242	G02268.14.86	1 1	€477,499	H1 pag. 215
G02000.06.86	10 10	€ 23,368	H1 pag. 213	G020SX.09.93	5 20	€ 9,604	H1 pag. 253	G02270.DX.86	1 1	€136,550	H1 pag. 192
G02000.06.86	10 10	€ 23,368	H1 pag. 242	G020SX.09.93	5 20	€ 9,604	H1 pag. 266	G02270.DX.93	1 1	€136,550	H1 pag. 192
G02000.06.86	10 10	€ 23,368	H1 pag. 266	G020SX.09.93	5 20	€ 9,604	H1 pag. 277	G02270.SX.86	1 1	€136,550	H1 pag. 192
G02000.06.86	10 10	€ 23,368	H1 pag. 287	G020SX.09.93	5 20	€ 9,604	H1 pag. 287	G02270.SX.93	1 1	€136,550	H1 pag. 192
G02000.06.93	10 10	€ 21,840	H1 pag. 197	G020SX.09.93	5 20	€ 9,604	H1 pag. 299	G02278.01.86	1 1	€248,484	H1 pag. 196
G02000.06.93	10 10	€ 21,840	H1 pag. 213	G02204.DX.00	1 1	€ 9,972	H1 pag. 288	G02278.01.86	1 1	€248,484	H1 pag. 215
G02000.06.93	10 10	€ 21,840	H1 pag. 242	G02204.SX.00	1 1	€ 9,972	H1 pag. 288	G02278.01.86	1 1	€248,484	H1 pag. 244
G02000.06.93	10 10	€ 21,840	H1 pag. 266	G02207.00.93	1 1	€204,620	H1 pag. 316	G02278.01.94	1 1	€250,968	H1 pag. 196
G02000.06.93	10 10	€ 21,840	H1 pag. 287	G02207.01.93	1 1	€230,322	H1 pag. 305	G02278.01.94	1 1	€250,968	H1 pag. 215
G02000.08.93	5 20	€ 12,803	H1 pag. 197	G02207.02.93	1 1	€188,773	H1 pag. 316	G02278.01.94	1 1	€250,968	H1 pag. 244
G02000.08.93	5 20	€ 12,803	H1 pag. 213	G02207.03.93	1 1	€210,957	H1 pag. 305	G02278.02.86	1 1	€313,646	H1 pag. 196
G02000.08.93	5 20	€ 12,803	H1 pag. 226	G02208.25.01	1 1	€144,367	H1 pag. 195	G02278.02.86	1 1	€313,646	H1 pag. 215
G02000.08.93	5 20	€ 12,803	H1 pag. 242	G02208.25.01	1 1	€144,367	H1 pag. 213	G02278.02.86	1 1	€313,646	H1 pag. 244
G02000.08.93	5 20	€ 12,803	H1 pag. 253	G02208.25.01	1 1	€144,367	H1 pag. 242	G02278.02.94	1 1	€316,157	H1 pag. 196
G02000.08.93	5 20	€ 12,803	H1 pag. 266	G02208.25.01	1 1	€144,367	H1 pag. 265	G02278.02.94	1 1	€316,157	H1 pag. 215
G02000.08.93	5 20	€ 12,803	H1 pag. 277	G02208.25.01	1 1	€144,367	H1 pag. 287	G02278.02.94	1 1	€316,157	H1 pag. 244
G02000.08.93	5 20	€ 12,803	H1 pag. 287	G02208.25.93	1 1	€151,224	H1 pag. 195	G02278.03.86	1 1	€380,808	H1 pag. 196
G02000.08.93	5 20	€ 12,803	H1 pag. 299	G02208.25.93	1 1	€151,224	H1 pag. 213	G02278.03.86	1 1	€380,808	H1 pag. 215
G02000.12.93	10 10	€ 19,207	H1 pag. 226	G02208.25.93	1 1	€151,224	H1 pag. 242	G02278.03.86	1 1	€380,808	H1 pag. 244
G02000.12.93	10 10	€ 19,207	H1 pag. 253	G02208.25.93	1 1	€151,224	H1 pag. 265	G02278.03.94	1 1	€383,856	H1 pag. 196
G02000.12.93	10 10	€ 19,207	H1 pag. 277	G02208.25.93	1 1	€151,224	H1 pag. 287	G02278.03.94	1 1	€383,856	H1 pag. 215
G02000.12.93	10 10	€ 19,207	H1 pag. 299	G02208.31.01	1 1	€170,352	H1 pag. 195	G02278.03.94	1 1	€383,856	H1 pag. 244
G02000.13.86	10 10	€ 27,816	H1 pag. 226	G02208.31.01	1 1	€170,352	H1 pag. 213	G02278.04.86	1 1	€451,375	H1 pag. 196
G02000.13.86	10 10	€ 27,816	H1 pag. 253	G02208.31.01	1 1	€170,352	H1 pag. 242	G02278.04.86	1 1	€451,375	H1 pag. 215
G02000.13.86	10 10	€ 27,816	H1 pag. 277	G02208.31.01	1 1	€170,352	H1 pag. 265	G02278.04.86	1 1	€451,375	H1 pag. 244
G02000.13.86	10 10	€ 27,816	H1 pag. 299	G02208.31.01	1 1	€170,352	H1 pag. 287	G02278.04.94	1 1	€454,988	H1 pag. 196
G02000.13.93	10 10	€ 26,746	H1 pag. 226	G02208.31.93	1 1	€178,353	H1 pag. 195	G02278.04.94	1 1	€454,988	H1 pag. 215
G02000.13.93	10 10	€ 26,746	H1 pag. 253	G02208.31.93	1 1	€178,353	H1 pag. 213	G02278.04.94	1 1	€454,988	H1 pag. 244
G02000.13.93	10 10	€ 26,746	H1 pag. 277	G02208.31.93	1 1	€178,353	H1 pag. 242	G02278.14.86	1 1	€552,925	H1 pag. 196
G02000.13.93	10 10	€ 26,746	H1 pag. 299	G02208.31.93	1 1	€178,353	H1 pag. 265	G02278.14.86	1 1	€552,925	H1 pag. 215
G02000.15.93	10 10	€ 36,082	H1 pag. 226	G02208.31.93	1 1	€178,353	H1 pag. 287	G02278.14.86	1 1	€552,925	H1 pag. 244
G02000.15.93	10 10	€ 36,082	H1 pag. 253	G02208.40.01	1 1	€219,812	H1 pag. 195	G02278.14.94	1 1	€557,362	H1 pag. 244
G02000.15.93	10 10	€ 36,082	H1 pag. 277	G02208.40.01	1 1	€219,812	H1 pag. 213	G02280.DX.86	1 1	€136,550	H1 pag. 192
G02000.15.93	10 10	€ 36,082	H1 pag. 299	G02208.40.01	1 1	€219,812	H1 pag. 242	G02280.DX.93	1 1	€136,550	H1 pag. 192
G02002.16.00	5 5	€ 1,710	H1 pag. 223	G02208.40.01	1 1	€219,812	H1 pag. 265	G02280.SX.86	1 1	€136,550	H1 pag. 192
G02002.16.00	5 5	€ 1,710	H1 pag. 242	G02208.40.01	1 1	€219,812	H1 pag. 287	G02280.SX.93	1 1	€136,550	H1 pag. 192
G02002.16.00	5 5	€ 1,710	H1 pag. 266	G02208.40.93	1 1	€230,133	H1 pag. 195	G02292.01.86	1 1	€273,060	H1 pag. 196
G02002.16.00	5 5	€ 1,710	H1 pag. 287	G02208.40.93	1 1	€230,133	H1 pag. 213	G02292.01.86	1 1	€273,060	H1 pag. 215
G02002.25.00	5 5	€ 2,669	H1 pag. 223	G02208.40.93	1 1	€230,133	H1 pag. 242	G02292.01.94	1 1	€275,793	H1 pag. 196
G02002.25.00	5 5	€ 2,669	H1 pag. 242	G02208.40.93	1 1	€230,133	H1 pag. 265	G02292.01.94	1 1	€275,793	H1 pag. 215
G02002.25.00	5 5	€ 2,669	H1 pag. 266	G02208.40.93	1 1	€230,133	H1 pag. 287	G02292.02.86	1 1	€344,547	H1 pag. 196
G02002.25.00	5 5	€ 2,669	H1 pag. 287	G02214.25.01	1 1	€ 94,576	H1 pag. 266	G02292.02.86	1 1	€344,547	H1 pag. 215
G02002.25.20	20 20	€ 2,669	H1 pag. 223	G02214.25.02	1 1	€ 94,576	H1 pag. 338	G02292.02.94	1 1	€347,306	H1 pag. 196
G02002.25.20	20 20	€ 2,669	H1 pag. 242	G02214.30.01	1 1	€113,490	H1 pag. 266	G02292.02.94	1 1	€347,306	H1 pag. 215
G02002.25.20	20 20	€ 2,669	H1 pag. 266	G02214.30.01	1 1	€113,490	H1 pag. 338	G02292.03.86	1 1	€410,158	H1 pag. 196
G02002.25.20	20 20	€ 2,669	H1 pag. 287	G02214.30.02	1 1	€113,616	H1 pag. 266	G02292.03.86	1 1	€410,158	H1 pag. 215
G02002.31.00	5 5	€ 3,323	H1 pag. 223	G02214.30.02	1 1	€113,616	H1 pag. 338	G02292.03.94	1 1	€413,439	H1 pag. 196
G02002.31.00	5 5	€ 3,323	H1 pag. 242	G02217.03.86	1 1	€125,451	H1 pag. 224	G02292.03.94	1 1	€413,439	H1 pag. 215
G02002.31.00											

Code		€	DC		Code		€	DC		Code		€	DC	
G02292.04.94	1 1	€490,230	H1	pag.215	G05304.01.01	1 1	€131,902	H1	pag.344	GMG727.04.01	1 1	€153,275	H1	pag.194
G02292.14.86	1 1	€595,766	H1	pag.196	G05304.01.94	1 1	€131,902	H1	pag.344	GMG727.04.01	1 1	€153,275	H1	pag.324
G02292.14.86	1 1	€595,766	H1	pag.215	G05304.01.F9	1 1	€151,666	H1	pag.344	GMG727.04.02	1 1	€156,811	H1	pag.194
G02301.78.92	1 1	€163,602	H1	pag.348	• G05311.01.01	1 1	€66,875	H1	pag.345	GMG727.04.02	1 1	€156,811	H1	pag.324
G02309.00.00	1 1	€47,295	H1	pag.198	• G05311.01.76	1 1	€66,875	H1	pag.345	GMG737.03.01	1 1	€150,141	H1	pag.210
G02401.15.01	1 1	€29,633	H1	pag.193	• G05311.01.94	1 1	€66,875	H1	pag.345	GMG737.03.01	1 1	€150,141	H1	pag.238
G02401.15.01	1 1	€29,633	H1	pag.267	• G05313.01.01	1 1	€66,875	H1	pag.345	GMG737.03.01	1 1	€150,141	H1	pag.262
G02401.15.01	1 1	€29,633	H1	pag.316	• G05313.01.76	1 1	€66,875	H1	pag.345	GMG737.03.01	1 1	€150,141	H1	pag.284
G02401.20.01	1 1	€35,402	H1	pag.193	• G05313.01.94	1 1	€66,875	H1	pag.345	GMG737.03.01	1 1	€150,141	H1	pag.304
G02401.20.01	1 1	€35,402	H1	pag.267	• G05314.01.01	1 1	€116,308	H1	pag.345	GMG737.03.01	1 1	€150,141	H1	pag.315
G02401.20.01	1 1	€35,402	H1	pag.316	• G05314.01.76	1 1	€116,308	H1	pag.345	GMG737.03.01	1 1	€150,141	H1	pag.324
G02401.30.01	1 1	€59,315	H1	pag.193	• G05314.01.94	1 1	€116,308	H1	pag.345	GMG737.03.02	1 1	€153,676	H1	pag.210
G02401.30.01	1 1	€59,315	H1	pag.267	G05390.00.00	1 1	€8,275	H1	pag.202	GMG737.03.02	1 1	€153,676	H1	pag.238
G02401.30.01	1 1	€59,315	H1	pag.316	G05390.00.00	1 1	€8,275	H1	pag.222	GMG737.03.02	1 1	€153,676	H1	pag.262
G02403.15.01	1 1	€36,021	H1	pag.213	G05390.00.00	1 1	€8,275	H1	pag.250	GMG737.03.02	1 1	€153,676	H1	pag.284
G02403.15.01	1 1	€36,021	H1	pag.267	G05390.00.00	1 1	€8,275	H1	pag.292	GMG737.03.02	1 1	€153,676	H1	pag.304
G02403.15.01	1 1	€36,021	H1	pag.289	G05390.00.00	1 1	€8,275	H1	pag.347	GMG737.03.02	1 1	€153,676	H1	pag.315
G02403.20.01	1 1	€43,881	H1	pag.213	G05390.01.00	1 1	€		pag.347	GMG737.03.02	1 1	€153,676	H1	pag.324
G02403.20.01	1 1	€43,881	H1	pag.267	G06001.00.01	1 1	€41,363	H1	pag.199	GMG737.04.01	1 1	€154,074	H1	pag.210
G02403.20.01	1 1	€43,881	H1	pag.289	G06001.00.01	1 1	€41,363	H1	pag.219	GMG737.04.01	1 1	€154,074	H1	pag.238
G02403.30.01	1 1	€73,510	H1	pag.213	G06001.00.01	1 1	€41,363	H1	pag.247	GMG737.04.01	1 1	€154,074	H1	pag.262
G02403.30.01	1 1	€73,510	H1	pag.267	G06001.00.01	1 1	€41,363	H1	pag.270	GMG737.04.01	1 1	€154,074	H1	pag.284
G02403.30.01	1 1	€73,510	H1	pag.289	G06001.00.01	1 1	€41,363	H1	pag.293	GMG737.04.01	1 1	€154,074	H1	pag.304
G02405.15.01	1 1	€45,052	H1	pag.243	G06001.00.01	1 1	€41,363	H1	pag.308	GMG737.04.01	1 1	€154,074	H1	pag.315
G02405.20.01	1 1	€58,838	H1	pag.243	G06001.00.01	1 1	€41,363	H1	pag.317	GMG737.04.01	1 1	€154,074	H1	pag.324
G02405.30.01	1 1	€88,236	H1	pag.243	G06001.00.01	1 1	€41,363	H1	pag.339	GMG737.04.02	1 1	€157,610	H1	pag.210
G02739.01.01	2 2 v	€16,502	H1	pag.268	G06001.00.02	1 1	€41,363	H1	pag.199	GMG737.04.02	1 1	€157,610	H1	pag.238
G02739.01.01	2 2 v	€16,502	H1	pag.275	G06001.00.02	1 1	€41,363	H1	pag.219	GMG737.04.02	1 1	€157,610	H1	pag.262
G02739.01.01	2 2 v	€16,502	H1	pag.291	G06001.00.02	1 1	€41,363	H1	pag.247	GMG737.04.02	1 1	€157,610	H1	pag.284
G02739.01.01	2 2 v	€16,502	H1	pag.306	G06001.00.02	1 1	€41,363	H1	pag.270	GMG737.04.02	1 1	€157,610	H1	pag.304
G02739.01.01	2 2 v	€16,502	H1	pag.332	G06001.00.02	1 1	€41,363	H1	pag.293	GMG737.04.02	1 1	€157,610	H1	pag.315
G02739.01.01	2 2 v	€16,502	H1	pag.335	G06001.00.02	1 1	€41,363	H1	pag.308	GMG737.04.02	1 1	€157,610	H1	pag.324
G02739.01.02	2 2 v	€18,069	H1	pag.268	G06001.00.02	1 1	€41,363	H1	pag.317	GP1757.05.01	1 1	€180,613	H1	pag.201
G02739.01.02	2 2 v	€18,069	H1	pag.275	G06001.00.02	1 1	€41,363	H1	pag.339	GP1757.05.01	1 1	€180,613	H1	pag.221
G02739.01.02	2 2 v	€18,069	H1	pag.291	G40728.00.03	200 200 v	€2,824	H1	pag.329	GP1757.05.01	1 1	€180,613	H1	pag.249
G02739.01.02	2 2 v	€18,069	H1	pag.306	G40728.00.06	250 250 v	€2,769	H1	pag.202	GP1757.05.01	1 1	€180,613	H1	pag.272
G02739.01.02	2 2 v	€18,069	H1	pag.332	G40728.00.06	250 250 v	€2,769	H1	pag.222	GP1757.05.01	1 1	€180,613	H1	pag.295
G02739.01.02	2 2 v	€18,069	H1	pag.335	G40728.00.06	250 250 v	€2,769	H1	pag.250	GP1757.05.01	1 1	€180,613	H1	pag.310
G02739.02.01	2 2 v	€21,579	H1	pag.268	G40728.00.06	250 250 v	€2,769	H1	pag.269	GP1757.05.01	1 1	€180,613	H1	pag.319
G02739.02.01	2 2 v	€21,579	H1	pag.275	G40728.00.06	250 250 v	€2,769	H1	pag.292	GP1757.05.01	1 1	€180,613	H1	pag.341
G02739.02.01	2 2 v	€21,579	H1	pag.291	G40728.00.06	250 250 v	€2,769	H1	pag.311	GP1757.05.02	1 1	€189,511	H1	pag.201
G02739.02.01	2 2 v	€21,579	H1	pag.306	G40728.00.06	250 250 v	€2,769	H1	pag.320	GP1757.05.02	1 1	€189,511	H1	pag.221
G02739.02.01	2 2 v	€21,579	H1	pag.332	G40728.00.06	250 250 v	€2,769	H1	pag.326	GP1757.05.02	1 1	€189,511	H1	pag.249
G02739.02.01	2 2 v	€21,579	H1	pag.335	G40728.00.17	1 1	€4,165	H1	pag.329	GP1757.05.02	1 1	€189,511	H1	pag.272
G02739.02.02	2 2 v	€23,666	H1	pag.268	G40728.00.20	450 450 v	€0,747	H1	pag.326	GP1757.05.02	1 1	€189,511	H1	pag.295
G02739.02.02	2 2 v	€23,666	H1	pag.275	G40728.00.33	300 300 v	€2,824	H1	pag.329	GP1757.05.02	1 1	€189,511	H1	pag.310
G02739.02.02	2 2 v	€23,666	H1	pag.291	G40729.00.01	10 10 v	€5,421	H1	pag.195	GP1757.05.02	1 1	€189,511	H1	pag.319
G02739.02.02	2 2 v	€23,666	H1	pag.306	G40729.00.01	10 10 v	€5,421	H1	pag.211	GP1757.05.02	1 1	€189,511	H1	pag.341
G02739.02.02	2 2 v	€23,666	H1	pag.332	G40729.00.01	10 10 v	€5,421	H1	pag.240	GPC727.04.01	1 1	€151,667	H1	pag.194
G02739.02.02	2 2 v	€23,666	H1	pag.335	G40729.00.01	10 10 v	€5,421	H1	pag.263	GPC727.04.01	1 1	€151,667	H1	pag.324
G02739.03.01	2 2 v	€26,548	H1	pag.268	G40729.00.01	10 10 v	€5,421	H1	pag.285	GPC727.04.02	1 1	€155,203	H1	pag.194
G02739.03.01	2 2 v	€26,548	H1	pag.275	G40729.00.01	10 10 v	€5,421	H1	pag.305	GPC727.04.02	1 1	€155,203	H1	pag.324
G02739.03.01	2 2 v	€26,548	H1	pag.291	G40729.00.01	10 10 v	€5,421	H1	pag.316	GPC737.04.01	1 1	€152,467	H1	pag.210
G02739.03.01	2 2 v	€26,548	H1	pag.306	G40729.00.01	10 10 v	€5,421	H1	pag.323	GPC737.04.01	1 1	€152,467	H1	pag.238
G02739.03.01	2 2 v	€26,548	H1	pag.332	G40729.00.02	10 10 v	€6,759	H1	pag.195	GPC737.04.01	1 1	€152,467	H1	pag.262
G02739.03.01	2 2 v	€26,548	H1	pag.335	G40729.00.02	10 10 v	€6,759	H1	pag.211	GPC737.04.01	1 1	€152,467	H1	pag.284
G02739.03.02	2 2 v	€29,161	H1	pag.268	G40729.00.02	10 10 v	€6,759	H1	pag.240	GPC737.04.01	1 1	€152,467	H1	pag.304
G02739.03.02	2 2 v	€29,161	H1	pag.275	G40729.00.02	10 10 v	€6,759	H1	pag.263	GPC737.04.01	1 1	€152,467	H1	pag.315
G02739.03.02	2 2 v	€29,161	H1	pag.291	G40729.00.02	10 10 v	€6,759	H1	pag.285	GPC737.04.01	1 1	€152,467	H1	pag.324
G02739.03.02	2 2 v	€29,161	H1	pag.306	G40729.00.02	10 10 v	€6,759	H1	pag.305	GPC737.04.02	1 1	€156,001	H1	pag.210
G02739.03.02	2 2 v	€29,161	H1	pag.332	G40729.00.02	10 10 v	€6,759	H1	pag.316	GPC737.04.02	1 1	€156,001	H1	pag.238
G02739.03.02	2 2 v	€29,161	H1	pag.335	G40729.00.02	10 10 v	€6,759	H1	pag.323	GPC737.04.02	1 1	€156,001	H1	pag.262
G02739.04.01	2 2 v	€31,574	H1	pag.268	G40729.00.03	10 10 v	€8,183	H1	pag.195	GPC737.04.02	1 1	€156,001	H1	pag.284
G02739.04.01	2 2 v	€31,574	H1	pag.275	G40729.00.03	10 10 v	€8,183	H1	pag.211	GPC737.04.02	1 1	€156,001	H1	pag.304
G02739.04.01	2 2 v	€31,574	H1	pag.291	G40729.00.03	10 10 v	€8,183	H1	pag.240	GPC737.04.02	1 1	€156,001	H1	pag.315
G02739.04.01	2 2 v	€31,574	H1	pag.306	G40729.00.03	10 10 v	€8,183	H1	pag.263	GPC737.04.02	1 1	€156,001	H1	pag.324
G02739.04.01	2 2 v	€31,574	H1	pag.332	G40729.00.03	10 10 v	€8,183	H1	pag.285	GPO727.04.01	1 1	€277,666	H1	pag.194
G02739.04.01	2 2 v	€31,574	H1	pag.335	G40729.00.03	10 10 v	€8,183	H1	pag.305	GPO727.04.01	1 1	€277,666	H1	pag.324
G02739.04.02	2 2 v	€34,710	H1	pag.268	G40729.00.03	10 10 v	€8,183	H1	pag.316	GPO727.04.02	1 1	€280,846	H1	pag.194
G02739.04.02	2 2 v	€34,710	H1	pag.275	G40729.00.03	10 10 v	€8,183	H1	pag.323	GPO727.04.02	1 1	€280,846	H1	pag.324
G02739.04.02	2 2 v	€34,710	H1	pag.291	G40729.00.04	10 10 v	€11,007	H1	pag.195	GPO737.04.01	1 1	€278,111	H1	pag.210
G02739.04.02	2 2 v	€34,710	H1	pag.306	G40729.00.04	10 10 v	€11,007	H1	pag.211	GPO737.04.01	1 1	€278,111	H1	pag.238
G02739.04.02	2 2 v	€34,710	H1	pag.332	G40729.00.04	10 10 v	€11,007	H1	pag.240	GPO737.04.01	1 1	€278,111	H1	pag.262
G02739.04.02	2 2 v	€34,710	H1	pag.335	G40729.00.04	10 10 v	€11,007	H1	pag.263</					

Code		€	DC	Code		€	DC	Code		€	DC
GPO737.04.02	1 1	€281,645	H1 pag.315	• H00604.11.21	20 500	€ 2,044	E1 pag.418	H00901.27.21	20 200	€ 2,713	E1 pag.415
GPO737.04.02	1 1	€281,645	H1 pag.324	• H00604.11.93	20 500	€ 1,887	E1 pag.418	H00901.27.93	20 200	€ 2,513	E1 pag.415
H00000.01.00	20 200	€ 0,694	E2 pag.457	H00900.01.21	10 10	€ 2,538	E1 pag.405	H00901.28.21	100 500	€ 0,694	E1 pag.413
H00000.02.00	20 200	€ 0,528	E2 pag.458	H00900.01.93	10 10	€ 2,353	E1 pag.405	H00901.28.93	100 500	€ 0,644	E1 pag.413
H00000.03.00	20 200	€ 0,591	E2 pag.458	H00900.02.21	10 10	€ 2,868	E1 pag.405	H00901.29.21	50 700	€ 0,701	E1 pag.417
H00003.01.21	20 80	€ 5,430	E1 pag.406	H00900.02.93	10 10	€ 2,656	E1 pag.405	H00901.29.93	50 700	€ 0,649	E1 pag.417
H00003.01.93	20 80	€ 5,029	E1 pag.406	H00900.03.21	10 10	€ 3,287	E1 pag.405	H00901.29.CN	50 700	€ 0,623	E1 pag.417
H00003.01.CN	20 80	€ 4,827	E1 pag.406	H00900.03.93	10 10	€ 3,045	E1 pag.405	H00901.30.21	50 700	€ 0,701	E1 pag.417
• H00003.03.21	20 80	€ 6,603	E1 pag.406	H00900.04.21	10 10	€ 3,602	E1 pag.405	H00901.30.93	50 700	€ 0,649	E1 pag.417
• H00003.03.93	20 80	€ 6,185	E1 pag.406	H00900.04.93	10 10	€ 3,337	E1 pag.405	H00901.30.CN	50 700	€ 0,623	E1 pag.417
• H00003.03.CN	20 80	€ 5,983	E1 pag.406	H00900.04.CN	10 10	€ 3,205	E1 pag.405	H00901.31.93	20 20	€ 3,698	E1 pag.413
• H00003.04.21	20 80	€ 6,085	E1 pag.405	H00900.05.21	10 10	€ 3,953	E1 pag.405	H00901.32.21	50 250	€ 2,282	E1 pag.416
• H00003.04.93	20 80	€ 5,547	E1 pag.405	H00900.05.93	10 10	€ 3,661	E1 pag.405	H00901.32.93	50 250	€ 2,114	E1 pag.416
• H00003.04.CN	20 80	€ 5,421	E1 pag.405	H00900.06.21	10 10	€ 4,398	E1 pag.405	H00901.33.21	50 250	€ 2,282	E1 pag.416
H00004.01.21	20 20	€ 8,812	E1 pag.410	H00900.06.93	10 10	€ 4,073	E1 pag.405	H00901.33.93	50 250	€ 2,114	E1 pag.416
H00004.01.93	20 20	€ 8,161	E1 pag.410	H00900.07.21	10 10	€ 4,811	E1 pag.405	H00901.34.21	20 200	€ 1,022	E1 pag.413
H00021.01.21	20 20	€ 2,484	E2 pag.438	H00900.07.93	10 10	€ 4,453	E1 pag.405	H00901.34.93	20 200	€ 0,948	E1 pag.413
H00021.01.93	20 20	€ 2,300	E2 pag.438	H00900.08.21	10 10	€ 5,293	E1 pag.405	H00901.35.21	50 500	€ 1,253	E1 pag.415
H00021.04.21	20 20	€ 2,810	E2 pag.438	H00900.08.93	10 10	€ 4,902	E1 pag.405	H00901.35.93	50 500	€ 1,161	E1 pag.415
H00021.04.93	20 20	€ 2,603	E2 pag.438	H00900.08.CN	10 10	€ 4,706	E1 pag.405	H00901.35.CN	50 500	€ 1,115	E1 pag.415
H00143.14.09	50 250	€ 1,482	E3 pag.462	H00900.09.21	10 10	€ 5,754	E1 pag.405	H00901.36.21	20 500	€ 0,671	E1 pag.417
H00144.18.93	20 200	€ 3,369	E2 pag.451	H00900.09.93	10 10	€ 5,326	E1 pag.405	H00901.36.93	20 500	€ 0,622	E1 pag.417
H00147.20.93	200 200	€ 1,296	E3 pag.461	H00900.10.21	10 10	€ 8,317	E1 pag.405	H00901.37.21	20 500	€ 0,758	E1 pag.418
H00149.18.93	12 60	€ 10,075	E3 pag.463	H00900.10.93	10 10	€ 7,701	E1 pag.405	H00901.37.93	20 500	€ 0,702	E1 pag.418
H00176.16.93	6 60	€ 3,872	E3 pag.466	H00900.10.CN	10 10	€ 7,395	E1 pag.405	H00901.38.21	50 1000	€ 0,469	E1 pag.418
H00176.18.93	6 60	€ 4,668	E3 pag.466	H00901.04.21	20 80	€ 4,861	E1 pag.405	H00901.38.93	50 1000	€ 0,436	E1 pag.418
H00177.16.02	20 100	€ 1,982	E3 pag.461	H00901.04.93	20 80	€ 4,502	E1 pag.405	H00901.39.21	20 400	€ 0,819	E1 pag.417
H00177.16.03	20 100	€ 2,156	E3 pag.461	H00901.04.CN	20 80	€ 4,323	E1 pag.405	H00901.39.93	20 400	€ 0,759	E1 pag.417
H00177.16.93	20 100	€ 2,903	E3 pag.461	H00901.05.21	20 80	€ 4,602	E1 pag.406	H00901.40.21	50 250	€ 2,259	E1 pag.416
H00177.18.93	20 100	€ 3,762	E3 pag.461	H00901.05.93	20 80	€ 4,261	E1 pag.406	H00901.40.93	50 50	€ 2,094	E1 pag.416
H00178.18.93	6 60	€ 3,995	E3 pag.466	H00901.05.CN	20 80	€ 4,090	E1 pag.406	H00901.41.21	50 50	€ 2,259	E1 pag.416
H00179.18.93	20 100	€ 2,815	E3 pag.461	H00901.06.21	20 80	€ 5,691	E1 pag.406	H00901.41.93	50 50	€ 2,094	E1 pag.416
H00180.18.93	10 50	€ 3,496	E3 pag.462	H00901.06.93	20 80	€ 5,268	E1 pag.406	H00901.42.21	20 500	€ 0,786	E1 pag.417
H00182.10.12	5 5	€ 9,758	E3 pag.467	H00901.07.21	20 200	€ 1,691	E1 pag.414	H00901.42.93	20 500	€ 0,729	E1 pag.417
H00182.10.16	5 5	€ 9,758	E3 pag.467	H00901.07.93	20 200	€ 1,566	E1 pag.414	H00901.43.21	20 500	€ 0,897	E1 pag.418
H00182.10.20	5 5	€ 9,758	E3 pag.467	H00901.07.CN	20 200	€ 1,503	E1 pag.414	H00901.43.93	20 500	€ 0,833	E1 pag.418
H00182.10.22	5 5	€ 9,758	E3 pag.467	H00901.08.21	20 200	€ 1,445	E1 pag.414	H00901.44.21	50 1000	€ 0,528	E1 pag.418
H00182.12.12	5 5	€ 9,758	E3 pag.467	H00901.08.93	20 200	€ 1,340	E1 pag.414	H00901.44.93	50 500	€ 0,489	E1 pag.418
H00182.12.16	5 5	€ 9,758	E3 pag.467	H00901.08.CN	20 200	€ 1,287	E1 pag.414	H00901.45.21	20 200	€ 2,478	E1 pag.410
H00182.12.20	5 5	€ 9,758	E3 pag.467	H00901.09.21	50 50	€ 1,429	E1 pag.416	H00901.45.93	20 200	€ 2,295	E1 pag.410
H00182.12.22	5 5	€ 9,758	E3 pag.467	H00901.09.93	50 50	€ 1,324	E1 pag.416	H00901.46.21	20 200	€ 1,819	E1 pag.410
H00183.10.12	5 5	€ 9,758	E3 pag.467	H00901.09.CN	50 500	€ 1,271	E1 pag.416	H00901.46.93	20 200	€ 1,685	E1 pag.410
H00183.10.16	5 5	€ 9,758	E3 pag.467	H00901.10.21	50 50	€ 1,429	E1 pag.416	H00901.47.01	50 50	€ 1,293	E3 pag.439
H00183.10.20	5 5	€ 9,758	E3 pag.467	H00901.10.93	50 50	€ 1,324	E1 pag.416	H00901.47.01	50 50	€ 1,293	E3 pag.466
H00183.10.22	5 5	€ 9,758	E3 pag.467	H00901.10.CN	50 500	€ 1,271	E1 pag.416	H00901.47.10	50 50	€ 0,127	E2 pag.456
H00184.20.93	12 120	€ 1,358	E3 pag.461	H00901.11.21	50 500	€ 0,706	E1 pag.410	H00901.47.14	40 40	€ 0,675	E2 pag.456
H00185.20.93	12 120	€ 1,382	E3 pag.461	H00901.11.93	50 500	€ 0,654	E1 pag.410	H00901.48.01	50 50	€ 1,539	E3 pag.439
H00186.20.93	12 60	€ 1,986	E3 pag.462	H00901.11.CN	50 500	€ 0,628	E1 pag.410	H00901.48.01	50 50	€ 1,539	E3 pag.466
H00187.20.21	12 60	€ 2,160	E3 pag.462	H00901.12.21	50 500	€ 0,897	E1 pag.411	H00901.48.14	40 40	€ 0,883	E2 pag.456
H00187.20.93	12 60	€ 2,002	E3 pag.462	H00901.12.93	50 500	€ 0,833	E1 pag.411	H00901.48.15	40 40	€ 1,079	E2 pag.456
H00188.16.93	24 480	€ 2,206	E3 pag.461	H00901.13.21	20 20	€ 1,691	E1 pag.414	H00901.49.21	20 80	€ 4,602	E1 pag.406
H00189.20.93	12 120	€ 2,778	E3 pag.461	H00901.13.93	20 20	€ 1,566	E1 pag.414	H00901.49.93	20 80	€ 4,261	E1 pag.406
H00190.20.93	12 120	€ 2,720	E3 pag.461	H00901.13.CN	20 200	€ 1,503	E1 pag.414	H00901.49.CN	20 80	€ 4,090	E1 pag.406
H00402.00.93	20 20	€ 10,241	E1 pag.407	H00901.14.93	20 100	€ 2,822	E1 pag.412	H00901.53.21	50 50	€ 2,723	E1 pag.413
• H00403.00.21	20 20	€ 11,343	E1 pag.410	H00901.15.21	50 500	€ 0,648	E1 pag.415	H00901.53.93	50 50	€ 2,521	E1 pag.413
• H00403.00.93	20 20	€ 10,365	E1 pag.410	H00901.15.93	50 500	€ 0,600	E1 pag.415	H00901.53.CN	50 50	€ 2,422	E1 pag.413
• H00600.04.21	20 200	€ 1,550	E1 pag.414	H00901.15.CN	50 500	€ 0,577	E1 pag.415	H00901.57.21	20 200	€ 1,691	E1 pag.414
• H00600.04.93	20 200	€ 1,434	E1 pag.414	H00901.16.93	20 200	€ 1,653	E1 pag.412	H00901.57.93	20 200	€ 1,566	E1 pag.414
• H00600.04.CN	20 200	€ 1,381	E1 pag.414	H00901.17.21	20 200	€ 1,051	E1 pag.412	H00901.57.CN	20 200	€ 1,503	E1 pag.414
• H00600.05.21	50 500	€ 1,506	E1 pag.415	H00901.17.93	20 20	€ 0,974	E1 pag.412	H00901.59.93	1 20	€ 11,331	E2 pag.457
• H00600.05.93	50 500	€ 1,440	E1 pag.415	H00901.17.CN	20 20	€ 0,936	E1 pag.412	H00901.60.93	1 20	€ 11,331	E2 pag.457
• H00600.05.CN	50 500	€ 1,417	E1 pag.415	H00901.18.21	20 200	€ 1,303	E1 pag.415	H00901.63.21	20 500	€ 1,669	E1 pag.417
• H00600.06.21	50 50	€ 2,380	E1 pag.416	H00901.18.93	20 200	€ 1,208	E1 pag.415	H00901.63.93	20 500	€ 1,547	E1 pag.417
• H00600.06.93	50 50	€ 2,225	E1 pag.416	H00901.18.CN	20 200	€ 1,160	E1 pag.415	H00901.64.21	20 500	€ 1,994	E1 pag.417
• H00600.06.CN	50 50	€ 2,174	E1 pag.416	H00901.19.21	50 500	€ 0,837	E1 pag.413	H00901.64.93	20 500	€ 1,847	E1 pag.417
• H00600.07.21	50 50	€ 2,380	E1 pag.416	H00901.19.93	50 500	€ 0,776	E1 pag.413	H00901.69.21	25 250	€ 1,896	E1 pag.416
• H00600.07.93	50 50	€ 2,225	E1 pag.416	H00901.20.21	20 100	€ 7,892	E1 pag.417	H00901.69.93	25 250	€ 1,755	E1 pag.416
• H00600.07.CN	50 50	€ 2,174	E1 pag.416	H00901.20.93	20 100	€ 7,308	E1 pag.417	H00901.70.21	25 250	€ 1,896	E1 pag.416
• H00603.03.21	20 500	€ 0,758	E1 pag.418	H00901.20.CN	20 100	€ 7,016	E1 pag.417	H00901.70.93	25 250	€ 1,755	E1 pag.416
H00603.03.93	20 500	€ 0,702	E1 pag.418	H00901.21.21	20 100	€ 7,892	E1 pag.417	H00901.71.21	20 100	€ 2,443	E1 pag.414
• H00603.09.21	20 500	€ 1,711	E1 pag.418	H00901.21.93	20 100	€ 7,308	E1 pag.417	H00901.71.93	20 100	€ 2,265	E1 pag.414
• H00603.09.93	20 500	€ 1,586	E1 pag.418	H00901.21.CN	20 100	€ 7,016	E1 pag.417	H00901.72.21	20 100	€ 2,582	E1 pag.414
• H00603.10.21	20 500	€ 1,711	E1 pag.418	H00901.22.21	50 500	€ 0,856	E1 pag.413	H00901.72.93	20 100	€ 2,393	E1 pag.414
• H00603.10.93	20 500	€ 1,586	E1 pag.418	H00901.22.93	50 500	€ 0,793	E1 pag.413	H00901.73.21	20 80	€ 5,530	E1 pag.405
• H00603.11.21	20 500	€ 1,711	E1 pag.418	H00901.23.93	20 200	€ 2,282	E1 pag.412	H00901.73.93	20 80	€ 5,122	E1 pag.405
• H00603.11.93	20 500	€ 1,586	E1 pag.418	H00901.24.21	20 200	€ 1,783	E1 pag.412	H00901.74.21	20 80	€ 5,644	E1 pag.405
• H00604.03.21	20 500	€ 0,897	E1 pag.418	H00901.24.93	20 200	€ 1,653	E1 pag.412	H00901.74.93	20 80	€ 5,226	E1 pag.405
H00604.03.93	20 500	€ 0,833	E1 pag.418	H00901.24.CN	20 200	€ 1,585	E1 pag.412	H00901.75.21	50 250	€ 2,724	E1 pag.416
• H00604.09.21	20 500	€ 2,044	E1 pag.418	H00901.25.93	20 100	€ 2,822	E1 pag.412	H00901.			

Code		€	DC		Code		€	DC		Code		€	DC	
H00901.77.93	25 250	€ 1,809	E1	pag.416	H00913.03.93	20 20	€ 11,416	E2	pag.454	H00924.18.21	20 20	€ 5,984	E2	pag.438
H00901.78.21	25 250	€ 1,952	E1	pag.416	H00914.00.21	20 20	€ 9,282	E2	pag.443	H00924.18.93	20 20	€ 5,541	E2	pag.438
H00901.78.93	25 250	€ 1,809	E1	pag.416	H00914.00.93	20 20	€ 8,594	E2	pag.443	H00924.20.21	20 20	€ 6,044	E2	pag.438
H00901.79.21	50 250	€ 2,782	E1	pag.416	H00914.00.CN	20 20	€ 8,251	E2	pag.443	H00924.20.93	20 20	€ 5,597	E2	pag.438
H00901.79.93	50 250	€ 2,576	E1	pag.416	H00914.01.21	20 20	€ 9,159	E2	pag.443	H00924.22.21	20 20	€ 6,104	E2	pag.438
H00901.80.21	50 250	€ 2,782	E1	pag.416	H00914.01.93	20 20	€ 8,594	E2	pag.443	H00924.22.93	20 20	€ 5,651	E2	pag.438
H00901.80.93	50 250	€ 2,576	E1	pag.416	H00914.01.CN	20 20	€ 8,250	E2	pag.443	H00924.24.21	20 20	€ 6,104	E2	pag.438
H00901.81.93	50 500	€ 0,812	E1	pag.411	H00914.02.21	20 20	€ 10,725	E2	pag.443	H00924.24.93	20 20	€ 5,651	E2	pag.438
H00901.82.93	50 500	€ 0,812	E1	pag.410	H00914.02.93	20 20	€ 9,932	E2	pag.443	H00924.26.21	20 20	€ 6,163	E2	pag.438
H00901.83.21	50 500	€ 1,114	E1	pag.415	H00914.02.CN	20 20	€ 9,534	E2	pag.443	H00924.26.93	20 20	€ 5,706	E2	pag.438
H00901.83.93	50 500	€ 1,033	E1	pag.415	H00914.03.21	20 20	€ 11,344	E2	pag.443	H00924.28.21	20 20	€ 6,163	E2	pag.438
H00901.84.21	50 500	€ 1,171	E1	pag.415	H00914.03.93	20 20	€ 10,504	E2	pag.443	H00924.28.93	20 20	€ 5,706	E2	pag.438
H00901.84.93	50 500	€ 1,085	E1	pag.415	H00915.01.21	20 20	€ 2,238	E2	pag.443	H00924.30.21	20 20	€ 6,223	E2	pag.438
H00901.85.21	50 500	€ 1,719	E1	pag.415	H00915.01.93	20 20	€ 2,073	E2	pag.443	H00924.30.93	20 20	€ 5,762	E2	pag.438
H00901.85.93	50 500	€ 1,591	E1	pag.415	H00915.01.CN	20 20	€ 1,991	E2	pag.443	H00925.45.21	20 100	€ 6,903	E2	pag.436
H00901.86.21	50 500	€ 1,778	E1	pag.415	H00915.02.21	20 20	€ 2,076	E2	pag.443	H00925.45.93	20 100	€ 6,393	E2	pag.436
H00901.86.93	50 500	€ 1,646	E1	pag.415	H00915.02.93	20 20	€ 1,922	E2	pag.443	H00926.00.21	20 20	€ 7,760	E2	pag.454
H00901.88.21	20 80	€ 4,861	E1	pag.405	H00915.03.21	20 20	€ 1,511	E2	pag.443	H00926.00.93	20 20	€ 7,186	E2	pag.454
H00901.88.93	20 80	€ 4,502	E1	pag.405	H00915.03.93	20 20	€ 1,400	E2	pag.443	H00926.00.CN	20 20	€ 6,900	E2	pag.454
H00901.89.21	20 80	€ 5,530	E1	pag.405	H00915.03.CN	20 20	€ 1,343	E2	pag.443	H00926.01.21	20 20	€ 1,366	E2	pag.454
H00901.89.93	20 80	€ 5,122	E1	pag.405	H00915.04.21	20 20	€ 1,497	E2	pag.443	H00926.01.93	20 20	€ 1,264	E2	pag.454
H00901.90.21	20 80	€ 5,644	E1	pag.405	H00915.04.93	20 20	€ 1,386	E2	pag.443	H00926.02.21	20 20	€ 0,951	E2	pag.454
H00901.90.93	20 80	€ 5,226	E1	pag.405	H00916.00.93	100 1400	€ 0,608	E2	pag.458	H00926.02.93	20 20	€ 0,882	E2	pag.454
H00901.91.21	20 80	€ 5,220	E1	pag.406	H00916.25.01	100 100	€ 0,664	E2	pag.458	H00926.03.21	20 20	€ 9,432	E2	pag.455
H00901.91.93	20 80	€ 4,881	E1	pag.406	H00916.25.93	100 100	€ 0,664	E2	pag.458	H00926.03.93	20 20	€ 8,733	E2	pag.455
H00901.91.CN	20 80	€ 4,709	E1	pag.406	H00916.30.01	100 100	€ 0,664	E2	pag.458	H00926.04.21	20 20	€ 0,894	E2	pag.455
H00901.92.21	20 80	€ 5,325	E1	pag.406	H00916.30.93	100 100	€ 0,664	E2	pag.458	H00926.04.93	20 20	€ 0,829	E2	pag.455
H00901.92.93	20 80	€ 4,985	E1	pag.406	H00916.35.01	100 100	€ 0,664	E2	pag.458	H00927.00.21	20 20	€ 4,584	E2	pag.446
H00901.92.CN	20 80	€ 4,815	E1	pag.406	H00916.35.93	100 100	€ 0,664	E2	pag.458	H00927.00.93	20 20	€ 4,246	E2	pag.446
H00901.93.93	1 20	€ 14,308	E1	pag.457	H00916.40.01	100 100	€ 0,664	E2	pag.458	H00927.00.CN	20 20	€ 4,076	E2	pag.446
H00901.94.93	1 20	€ 14,308	E1	pag.457	H00916.40.93	100 100	€ 0,664	E2	pag.458	H00927.15.21	20 20	€ 4,577	E2	pag.447
H00902.27.21	12 12	€ 8,918	E1	pag.411	H00916.45.01	100 100	€ 0,664	E2	pag.458	H00927.15.93	20 20	€ 4,240	E2	pag.447
H00902.27.93	12 12	€ 8,258	E1	pag.411	H00916.45.93	100 100	€ 0,664	E2	pag.458	H00927.15.CN	20 20	€ 4,071	E2	pag.447
H00902.28.93	20 200	€ 2,170	E1	pag.411	H00916.50.01	100 100	€ 0,664	E2	pag.458	H00928.01.21	20 20	€ 2,027	E2	pag.438
H00903.06.93	20 20	€ 8,705	E1	pag.407	H00916.50.93	100 100	€ 0,664	E2	pag.458	H00928.01.93	20 20	€ 1,879	E2	pag.438
H00903.07.93	20 20	€ 8,021	E1	pag.407	H00916.55.01	100 100	€ 0,664	E2	pag.458	H00928.02.21	20 20	€ 2,330	E2	pag.438
H00903.08.93	20 20	€ 8,705	E1	pag.408	H00916.55.93	100 100	€ 0,664	E2	pag.458	H00928.02.93	20 20	€ 2,159	E2	pag.438
H00903.09.93	20 20	€ 8,021	E1	pag.408	H00916.60.01	100 100	€ 0,664	E2	pag.458	H00928.03.21	20 20	€ 3,290	E2	pag.438
H00903.10.93	20 20	€ 9,029	E1	pag.409	H00916.60.93	100 100	€ 0,664	E2	pag.458	H00928.03.93	20 20	€ 3,048	E2	pag.438
H00903.11.93	20 20	€ 10,416	E1	pag.409	H00917.01.21	100 100	€ 0,948	E3	pag.466	H00928.04.21	20 20	€ 3,485	E2	pag.438
H00903.12.93	20 20	€ 8,021	E1	pag.407	H00917.01.93	100 100	€ 0,879	E3	pag.466	H00928.04.93	20 20	€ 3,227	E2	pag.438
H00903.13.93	20 20	€ 8,021	E1	pag.408	H00917.02.93	100 100	€ 0,879	E3	pag.466	H00930.00.01	1 1	€ 39,478	E2	pag.459
H00903.15.21	20 20	€ 9,399	E1	pag.407	H00918.01.21	20 20	€ 1,637	E2	pag.452	H00930.00.02	1 1	€ 23,852	E2	pag.459
H00903.15.93	20 20	€ 8,705	E1	pag.407	H00918.01.93	20 20	€ 1,516	E2	pag.452	H00930.01.01	1 1	€ 143,088	E2	pag.459
H00903.16.21	20 20	€ 9,634	E1	pag.408	H00918.01.CN	20 20	€ 1,456	E2	pag.452	H00930.02.01	1 1	€ 77,853	E2	pag.459
H00903.16.93	20 20	€ 8,921	E1	pag.408	H00919.00.21	20 20	€ 4,566	E2	pag.452	H00930.03.01	1 1	€ 5,597	E2	pag.459
H00903.17.21	20 20	€ 11,749	E1	pag.407	H00919.00.93	20 20	€ 4,228	E2	pag.452	H00930.03.02	1 1	€ 14,014	E2	pag.460
H00903.17.93	20 20	€ 10,879	E1	pag.407	H00919.01.21	20 20	€ 4,566	E2	pag.452	H00930.03.03	1 1	€ 7,909	E2	pag.460
H00903.18.21	20 20	€ 12,121	E1	pag.407	H00919.01.93	20 20	€ 4,228	E2	pag.452	H00930.03.07	1 1	€ 75,314	E2	pag.460
H00903.18.93	20 20	€ 11,223	E1	pag.407	H00919.02.21	20 20	€ 4,566	E2	pag.452	H00930.05.01	1 1	€ 368,131	E2	pag.460
H00903.19.93	20 20	€ 9,412	E1	pag.409	H00919.02.93	20 20	€ 4,228	E2	pag.452	H00931.01.93	20 20	€ 3,829	E2	pag.448
H00903.20.21	20 20	€ 11,749	E1	pag.409	H00919.03.21	20 20	€ 4,566	E2	pag.452	H00931.02.21	20 20	€ 4,044	E2	pag.449
H00903.20.93	20 20	€ 10,879	E1	pag.409	H00919.03.93	20 20	€ 4,228	E2	pag.452	H00931.02.93	20 20	€ 3,744	E2	pag.449
H00903.21.21	20 20	€ 12,121	E1	pag.409	H00919.03.CN	20 20	€ 4,059	E2	pag.452	H00931.02.CN	20 20	€ 3,593	E2	pag.449
H00903.21.93	20 20	€ 11,223	E1	pag.409	H00919.04.21	20 20	€ 4,566	E2	pag.452	H00931.03.21	20 20	€ 5,650	E2	pag.449
H00903.22.21	20 20	€ 9,417	E1	pag.409	H00919.04.93	20 20	€ 4,228	E2	pag.452	H00931.03.93	20 20	€ 5,233	E2	pag.449
H00903.22.93	20 20	€ 8,720	E1	pag.409	H00919.04.CN	20 20	€ 4,059	E2	pag.452	H00931.04.93	20 20	€ 5,120	E2	pag.449
H00904.14.15	20 20	€ 2,537	E2	pag.456	H00919.05.21	20 20	€ 4,566	E2	pag.452	H00931.05.21	20 20	€ 5,528	E2	pag.450
H00911.00.21	20 20	€ 6,073	E2	pag.436	H00919.05.93	20 20	€ 4,228	E2	pag.452	H00931.05.93	20 20	€ 5,120	E2	pag.450
H00911.00.93	20 20	€ 5,626	E2	pag.436	H00919.06.21	20 20	€ 4,566	E2	pag.452	H00931.06.93	20 20	€ 4,488	E2	pag.450
H00911.00.CN	20 20	€ 5,400	E2	pag.436	H00919.06.93	20 20	€ 4,228	E2	pag.452	H00931.07.93	20 20	€ 4,367	E2	pag.450
H00911.01.21	20 20	€ 6,664	E2	pag.436	H00920.01.21	20 20	€ 2,443	E2	pag.452	H00931.08.21	20 20	€ 5,031	E2	pag.450
H00911.01.93	20 20	€ 6,172	E2	pag.436	H00920.01.93	20 20	€ 2,265	E2	pag.452	H00931.08.93	20 20	€ 4,657	E2	pag.450
H00911.01.CN	20 20	€ 5,925	E2	pag.436	H00920.02.21	20 20	€ 3,079	E2	pag.452	H00931.09.21	20 20	€ 4,662	E2	pag.450
H00911.02.21	20 20	€ 7,256	E2	pag.436	H00920.02.93	20 20	€ 2,851	E2	pag.452	H00931.09.93	20 20	€ 4,319	E2	pag.450
H00911.02.93	20 20	€ 6,721	E2	pag.436	H00920.03.21	20 20	€ 3,587	E2	pag.452	H00931.10.93	20 20	€ 5,220	E2	pag.450
H00911.02.CN	20 20	€ 6,454	E2	pag.436	H00920.03.93	20 20	€ 3,325	E2	pag.452	H00931.11.93	20 20	€ 6,445	E2	pag.449
H00911.03.21	20 20	€ 7,848	E2	pag.436	H00920.04.21	20 20	€ 4,119	E2	pag.452	H00932.08.21	20 20	€ 11,943	E2	pag.444
H00911.03.93	20 20	€ 7,268	E2	pag.436	H00920.04.93	20 20	€ 3,813	E2	pag.452	H00932.08.93	20 20	€ 11,058	E2	pag.444
H00912.01.21	20 20	€ 7,347	E2	pag.436	H00921.00.93	20 1000	€ 0,482	E2	pag.444	H00933.08.93	20 20	€ 11,114	E2	pag.444
H00912.01.93	20 20	€ 6,803	E2	pag.436	H00922.00.93	20 20	€ 1,347	E2	pag.457	H00934.08.93	20 20	€ 6,137	E2	pag.448
H00912.02.21	20 20	€ 7,760	E2	pag.436	H00922.01.93	20 1000	€ 0,608	E2	pag.457	H00935.08.93	20 20	€ 6,065	E2	pag.44

Code		€	DC		Code		€	DC		Code		€	DC	
H00944.08.93	20 20	€ 11,058	E2	pag. 444	H01850.35.09	12 120	€ 0,572	E3	pag. 464	H02925.45.93	20 100	€ 9,819	E2	pag. 437
H00945.08.93	20 20	€ 11,114	E2	pag. 444	H01850.40.09	12 120	€ 0,613	E3	pag. 464	H02926.01.93	20 20	€ 9,953	E2	pag. 455
H00946.40.93	20 20	€ 6,044	E2	pag. 445	H01851.30.09	12 120	€ 0,457	E3	pag. 464	H02926.02.93	20 20	€ 10,562	E2	pag. 455
H00947.40.21	20 20	€ 6,393	E2	pag. 445	H01851.35.09	12 120	€ 0,478	E3	pag. 464	H02926.03.93	20 20	€ 11,230	E2	pag. 455
H00947.40.93	20 20	€ 5,921	E2	pag. 445	H01851.40.09	12 120	€ 0,495	E3	pag. 464	H02926.04.93	20 20	€ 11,872	E2	pag. 455
H00948.25.21	20 20	€ 6,068	E2	pag. 445	H01852.30.09	12 120	€ 0,436	E3	pag. 463	H02926.98.00	20 20	€ 1,944	E2	pag. 455
H00948.25.93	20 20	€ 5,621	E2	pag. 445	H01852.35.09	12 120	€ 0,469	E3	pag. 463	H03901.18.21	20 200	€ 4,516	E1	pag. 412
H00949.01.93	20 20	€ 2,136	E2	pag. 443	H01852.40.09	12 120	€ 0,500	E3	pag. 463	H03901.18.93	20 200	€ 4,182	E1	pag. 412
H00949.02.93	20 20	€ 2,150	E2	pag. 443	H01853.30.09	12 120	€ 0,346	E3	pag. 463	H03924.22.93	20 20	€ 8,558	E2	pag. 437
H00949.03.93	20 20	€ 2,097	E2	pag. 443	H01853.35.09	12 120	€ 0,369	E3	pag. 463	H03924.24.93	20 20	€ 8,530	E2	pag. 437
H00949.04.93	20 20	€ 2,054	E2	pag. 443	H01853.40.09	12 120	€ 0,390	E3	pag. 463	H03924.26.93	20 20	€ 8,558	E2	pag. 437
H00950.25.21	20 200	€ 5,127	E2	pag. 451	H01901.18.21	20 200	€ 4,089	E1	pag. 412	H03924.28.93	20 20	€ 8,586	E2	pag. 437
H00950.25.93	20 200	€ 4,747	E2	pag. 451	H01901.18.93	20 200	€ 3,788	E1	pag. 412	H03924.30.93	20 20	€ 8,610	E2	pag. 437
H00951.25.93	20 100	€ 4,911	E2	pag. 451	H01904.14.15	20 20	€ 3,213	E2	pag. 456	H08018.18.93	12 60	€ 3,771	E3	pag. 463
H00952.01.93	20 20	€ 2,086	E2	pag. 453	H01904.17.15	20 20	€ 3,957	E2	pag. 456	H08019.18.93	12 60	€ 3,771	E3	pag. 463
H00952.02.93	20 20	€ 2,170	E2	pag. 453	H01904.22.15	20 20	€ 5,400	E2	pag. 456	H08028.18.21	20 20	€ 2,467	E3	pag. 439
H00952.03.93	20 20	€ 2,251	E2	pag. 453	H01911.00.93	20 20	€ 11,983	E2	pag. 436	H08028.18.93	20 20	€ 2,285	E3	pag. 439
H00952.04.93	20 20	€ 2,471	E2	pag. 453	H01911.01.93	20 20	€ 12,614	E2	pag. 436	H08029.18.21	20 20	€ 2,467	E3	pag. 439
H00952.05.93	20 20	€ 2,636	E2	pag. 453	H01911.02.93	20 20	€ 13,271	E2	pag. 436	H08029.18.93	20 20	€ 2,285	E3	pag. 439
H00952.06.93	20 20	€ 2,744	E2	pag. 453	H01911.03.93	20 20	€ 13,928	E2	pag. 436	H08128.18.93	20 20	€ 3,233	E3	pag. 465
H00952.07.93	20 20	€ 2,858	E2	pag. 453	H01912.01.93	20 20	€ 13,381	E2	pag. 436	H08129.18.93	20 20	€ 3,233	E3	pag. 465
H00952.08.93	20 20	€ 2,967	E2	pag. 453	H01912.02.93	20 20	€ 13,822	E2	pag. 436	H11820.18.93	12 120	€ 1,729	E3	pag. 463
H00952.09.93	20 20	€ 3,101	E2	pag. 453	H01912.03.93	20 20	€ 14,367	E2	pag. 436	H11820.20.93	12 120	€ 1,871	E3	pag. 463
H00952.10.93	20 20	€ 3,181	E2	pag. 453	H01923.00.93	20 20	€ 4,572	E2	pag. 446	H11830.18.93	12 120	€ 2,102	E3	pag. 464
H00960.25.21	5 5	€ 13,103	E2	pag. 434	H01923.15.93	20 20	€ 4,562	E2	pag. 447	H11830.20.93	12 120	€ 2,235	E3	pag. 464
H00960.25.93	5 5	€ 12,132	E2	pag. 434	H01924.15.21	20 20	€ 4,866	E2	pag. 437	H11831.18.93	12 120	€ 2,102	E3	pag. 464
H00960.40.21	5 5	€ 15,725	E2	pag. 434	H01924.15.93	20 20	€ 4,506	E2	pag. 437	H11831.20.93	12 120	€ 2,235	E3	pag. 464
H00960.40.93	5 5	€ 14,560	E2	pag. 434	H01924.15.CN	20 20	€ 4,327	E2	pag. 437	H11834.04.93	12 120	€ 1,912	E3	pag. 464
H00960.50.21	5 5	€ 17,395	E2	pag. 434	H01924.18.93	20 20	€ 5,570	E2	pag. 437	H11834.05.93	12 120	€ 2,532	E3	pag. 464
H00960.50.93	5 5	€ 16,104	E2	pag. 434	H01924.20.93	20 20	€ 5,570	E2	pag. 437	H11834.06.93	12 120	€ 2,816	E3	pag. 464
H00960.60.21	5 5	€ 18,710	E2	pag. 434	H01924.22.93	20 20	€ 5,570	E2	pag. 437	H11834.20.93	12 120	€ 1,802	E3	pag. 464
H00960.60.93	5 5	€ 17,325	E2	pag. 434	H01924.24.21	20 20	€ 6,044	E2	pag. 437	H11835.03.93	12 120	€ 2,295	E3	pag. 465
H00961.29.21	5 5	€ 13,671	E2	pag. 434	H01924.24.93	20 20	€ 5,597	E2	pag. 437	H11835.04.93	12 120	€ 2,539	E3	pag. 465
H00961.29.93	5 5	€ 12,659	E2	pag. 434	H01924.26.93	20 20	€ 5,626	E2	pag. 437	H11835.06.93	12 120	€ 3,234	E3	pag. 465
H00961.44.21	5 5	€ 16,160	E2	pag. 434	H01924.28.93	20 20	€ 5,678	E2	pag. 437	H11850.30.09	12 120	€ 0,447	E3	pag. 465
H00961.44.93	5 5	€ 14,965	E2	pag. 434	H01924.30.93	20 20	€ 5,706	E2	pag. 437	H11850.35.09	12 120	€ 0,475	E3	pag. 465
H00961.54.21	5 5	€ 17,947	E2	pag. 434	H01925.45.93	20 100	€ 6,903	E2	pag. 437	H11850.40.09	12 120	€ 0,511	E3	pag. 465
H00961.54.93	5 5	€ 16,620	E2	pag. 434	H01925.45.93	20 100	€ 6,393	E2	pag. 437	H12035.25.93	12 12	€ 9,729	E3	pag. 465
H00961.64.21	5 5	€ 19,335	E2	pag. 434	H01926.00.21	20 20	€ 12,888	E2	pag. 454	H12035.26.93	12 12	€ 10,822	E3	pag. 465
H00961.64.93	5 5	€ 17,903	E2	pag. 434	H01926.00.93	20 20	€ 11,933	E2	pag. 454	H12035.29.93	12 12	€ 7,347	E3	pag. 465
H00962.22.21	5 5	€ 15,557	E2	pag. 434	H01926.01.21	20 20	€ 14,041	E2	pag. 456	H12035.12.93	12 120	€ 2,265	E3	pag. 464
H00962.22.93	5 5	€ 14,406	E2	pag. 434	H01926.01.93	20 20	€ 13,002	E2	pag. 456	H12053.14.93	12 120	€ 2,891	E3	pag. 464
H00962.30.21	5 5	€ 16,293	E2	pag. 434	H01926.04.93	20 20	€ 4,435	E2	pag. 455	H12053.17.93	12 120	€ 3,175	E3	pag. 464
H00962.30.93	5 5	€ 15,086	E2	pag. 434	H01926.05.93	20 20	€ 2,437	E2	pag. 456	H32200.00.21	20 200 v	€ 4,283	E1	pag. 424
H00962.40.21	5 5	€ 17,609	E2	pag. 434	H01926.38.00	20 500	€ 0,619	E2	pag. 455	H32200.00.99	20 200 v	€ 3,967	E1	pag. 424
H00962.40.93	5 5	€ 16,304	E2	pag. 434	H01926.54.00	20 500	€ 0,619	E2	pag. 455	H32211.02.01	10 10	€ 2,209	E1	pag. 425
H00962.50.21	5 5	€ 19,274	E2	pag. 434	H01927.00.93	20 20	€ 4,708	E2	pag. 446	H32302.00.21	1 10	€ 2,736	E1	pag. 426
H00962.50.93	5 5	€ 17,846	E2	pag. 434	H01927.15.93	20 20	€ 4,711	E2	pag. 447	H32302.00.99	1 10	€ 2,533	E1	pag. 426
H00963.00.21	5 5	€ 18,794	E2	pag. 434	H01928.01.21	20 20	€ 8,351	E2	pag. 439	H32305.00.99	20 20 v	€ 6,258	E1	pag. 426
H00963.00.93	5 5	€ 17,404	E2	pag. 434	H01928.01.93	20 20	€ 7,733	E2	pag. 439	H32306.00.99	20 160 v	€ 2,080	E1	pag. 426
H00963.23.21	5 5	€ 18,794	E2	pag. 434	H01928.02.21	20 20	€ 8,710	E2	pag. 439	H32307.03.99	30 300	€ 1,114	E1	pag. 427
H00963.23.93	5 5	€ 17,404	E2	pag. 434	H01928.02.93	20 20	€ 8,064	E2	pag. 439	H32307.03.99	30 300	€ 1,114	E1	pag. 427
H00964.00.09	50 50	€ 3,847	E2	pag. 435	H01928.03.21	20 20	€ 10,189	E2	pag. 439	H32308.00.21	1 25	€ 12,404	E1	pag. 427
H00964.00.21	50 50	€ 4,042	E2	pag. 435	H01928.03.93	20 20	€ 9,434	E2	pag. 439	H32308.00.99	1 25	€ 11,483	E1	pag. 427
H00964.01.21	20 20	€ 3,572	E2	pag. 435	H01928.04.21	20 20	€ 10,660	E2	pag. 439	H32310.02.99	20 20 v	€ 6,942	E1	pag. 426
H00964.01.93	20 20	€ 3,308	E2	pag. 425	H01928.04.93	20 20	€ 9,873	E2	pag. 439	H32310.03.99	20 20 v	€ 6,942	E1	pag. 426
H00964.01.93	20 20	€ 3,308	E2	pag. 435	H01932.08.21	20 20	€ 11,943	E2	pag. 444	H32310.04.99	20 20 v	€ 6,942	E1	pag. 426
H00964.02.21	10 10	€ 8,306	E2	pag. 435	H01932.08.93	20 20	€ 11,058	E2	pag. 444	H32311.02.99	20 20 v	€ 3,409	E1	pag. 426
H00964.02.93	10 10	€ 7,691	E2	pag. 435	H01933.08.93	20 20	€ 11,114	E2	pag. 444	H32311.03.99	20 20 v	€ 3,409	E1	pag. 426
H01143.13.93	20 20	€ 5,415	E2	pag. 451	H01940.08.93	20 20	€ 11,929	E2	pag. 444	H32311.04.99	20 200 v	€ 3,409	E1	pag. 426
H01144.18.93	20 120	€ 6,768	E2	pag. 451	H01941.08.93	20 20	€ 11,929	E2	pag. 444	H32312.00.93	50 50	€ 3,308	E2	pag. 425
H01145.18.93	20 120	€ 6,768	E2	pag. 451	H01942.08.93	20 20	€ 12,043	E2	pag. 444	H33001.01.21	1 20	€ 9,744	E1	pag. 423
H01149.01.21	20 20	€ 6,073	E2	pag. 439	H01943.08.93	20 20	€ 12,043	E2	pag. 444	H33001.01.99	1 20	€ 9,024	E1	pag. 423
H01149.01.93	20 20	€ 5,626	E2	pag. 439	H01944.08.21	20 20	€ 11,943	E2	pag. 444	H33001.05.99	1 20	€ 9,385	E1	pag. 424
H01149.02.21	20 20	€ 6,331	E2	pag. 439	H01944.08.93	20 20	€ 11,058	E2	pag. 444	H33001.07.21	1 20	€ 9,744	E1	pag. 423
H01149.02.93	20 20	€ 5,862	E2	pag. 439	H01945.08.93	20 20	€ 11,114	E2	pag. 444	H33001.07.99	1 20	€ 9,024	E1	pag. 423
H01149.03.21	20 20	€ 8,710	E2	pag. 439	H01946.40.93	20 20	€ 6,713	E2	pag. 445	H33003.00.21	1 20	€ 5,750	E1	pag. 423
H01149.03.93	20 20	€ 8,064	E2	pag. 439	H01947.40.93	20 20	€ 6,595	E2	pag. 445	H33003.00.99	1 20	€ 5,226	E1	pag. 423
H01149.04.21	20 20	€ 9,242	E2	pag. 439	H01948.25.93	20 20	€ 6,302	E2	pag. 446	H33004.00.99	1 20	€ 8,707	E1	pag. 423
H01149.04.93	20 20	€ 8,558	E2	pag. 439	H02143.13.93	20 20	€ 6,294	E2	pag. 451	H33004.01.99	1 20	€ 8,707	E1	pag. 423
H01149.12.30	5 5	€ 56,413	E3	pag. 467	H02901.18.21	20 20	€ 4,302	E1	pag. 412	H33101.00.99				

Code		€	DC		Code		€	DC		Code		€	DC	
H34501.00.99	1 1	€ 5,061	E1	pag.425	M00501.03.34	1 1	€118,502	H2	pag.388	M02022.02.91	1 1	€193,364	H2	pag.372
H34502.00.99	1 1	€ 22,044	E1	pag.425	M00501.03.91	1 1	€112,348	H2	pag.372	M02022.02.91	1 1	€193,364	H2	pag.388
H35001.09.21	1 1	€ 63,296	E1	pag.420	M00501.03.91	1 1	€112,348	H2	pag.388	M02022.02.94	1 1	€196,781	H2	pag.355
H35001.09.99	1 1	€ 58,607	E1	pag.420	M00501.03.94	1 1	€113,943	H2	pag.372	M02022.02.94	1 1	€196,781	H2	pag.372
H35002.09.21	1 1	€ 63,296	E1	pag.421	M00501.03.94	1 1	€113,943	H2	pag.388	M02022.02.94	1 1	€196,781	H2	pag.388
H35002.09.99	1 1	€ 58,607	E1	pag.421	M01303.DC.00	1 1	€ 34,150	H2	pag.366	M02022.03.34	1 1	€235,653	H2	pag.355
H35003.09.21	1 1	€ 63,296	E1	pag.420	M01304.05.00	1 5	€	H2	pag.383	M02022.03.34	1 1	€235,653	H2	pag.372
H35003.09.99	1 1	€ 58,607	E1	pag.420	M01304.05.01	1 5	€	H2	pag.383	M02022.03.34	1 1	€235,653	H2	pag.388
H35004.09.21	1 1	€ 63,296	E1	pag.421	M01304.05.02	1 5	€	H2	pag.383	M02022.03.91	1 1	€221,523	H2	pag.355
H35004.09.99	1 1	€ 58,607	E1	pag.421	M01304.05.03	1 5	€	H2	pag.383	M02022.03.91	1 1	€221,523	H2	pag.372
H35005.09.99	1 1	€ 57,307	E1	pag.420	M01304.05.04	1 5	€	H2	pag.383	M02022.03.91	1 1	€221,523	H2	pag.388
H35006.09.99	1 1	€ 57,307	E1	pag.421	M01307.00.00	1 5	€ 54,650	H2	pag.383	M02022.03.94	1 1	€226,879	H2	pag.355
H35007.09.99	1 1	€ 57,307	E1	pag.420	M02011.02.34	1 1	€ 18,395	H2	pag.362	M02022.03.94	1 1	€226,879	H2	pag.372
H35008.09.99	1 1	€ 57,307	E1	pag.421	M02011.02.34	1 1	€ 18,395	H2	pag.382	M02022.03.94	1 1	€226,879	H2	pag.388
H50000.00.21	20 500	€ 1,419	E2	pag.441	M02011.02.91	1 1	€ 16,820	H2	pag.362	M02022.04.34	1 1	€264,358	H2	pag.355
H50000.00.93	20 500	€ 1,314	E2	pag.441	M02011.02.91	1 1	€ 16,820	H2	pag.382	M02022.04.34	1 1	€264,358	H2	pag.372
H50001.00.21	50 500	€ 0,582	E2	pag.441	M02011.02.94	1 1	€ 16,820	H2	pag.362	M02022.04.34	1 1	€264,358	H2	pag.388
H50001.00.93	50 500	€ 0,539	E2	pag.441	M02011.02.94	1 1	€ 16,820	H2	pag.382	M02022.04.91	1 1	€250,594	H2	pag.355
H50009.00.93	20 100	€ 1,372	E2	pag.440	M02014.01.02	1 1	€ 27,531	H2	pag.362	M02022.04.91	1 1	€250,594	H2	pag.372
H50009.30.93	20 100	€ 1,344	E2	pag.440	M02014.01.34	1 1	€ 28,632	H2	pag.362	M02022.04.91	1 1	€250,594	H2	pag.388
H50009.35.93	20 100	€ 1,357	E2	pag.440	M02014.01.91	1 1	€ 27,531	H2	pag.362	M02022.04.94	1 1	€255,040	H2	pag.355
H50010.00.93	20 100	€ 1,481	E2	pag.440	M02014.02.02	1 1	€ 31,252	H2	pag.362	M02022.04.94	1 1	€255,040	H2	pag.372
H50010.30.93	20 100	€ 1,450	E2	pag.440	M02014.02.34	1 1	€ 32,501	H2	pag.362	M02022.04.94	1 1	€255,040	H2	pag.388
H50010.35.93	20 100	€ 1,465	E2	pag.440	M02014.02.91	1 1	€ 31,252	H2	pag.362	M02030.00.01	1 1	€247,972	H2	pag.365
H50012.00.93	20 100	€ 1,565	E2	pag.440	M02014.03.02	1 1	€ 33,053	H2	pag.362	M02030.00.02	1 1	€121,993	H2	pag.365
H50012.30.93	20 100	€ 1,532	E2	pag.440	M02014.03.34	1 1	€ 34,377	H2	pag.362	M02030.00.02	1 1	€121,993	H2	pag.382
H50012.35.93	20 100	€ 1,549	E2	pag.440	M02014.03.91	1 1	€ 33,053	H2	pag.362	M02030.00.02	1 1	€121,993	H2	pag.399
H52010.01.21	20 20	€ 8,670	E2	pag.440	M02014.04.02	1 1	€ 34,737	H2	pag.362	M02030.00.03	1 1	€ 57,008	H2	pag.365
H52010.01.93	20 20	€ 8,028	E2	pag.440	M02014.04.34	1 1	€ 36,127	H2	pag.362	M02030.00.03	1 1	€ 57,008	H2	pag.383
H52010.02.21	20 20	€ 9,020	E2	pag.440	M02014.04.91	1 1	€ 34,737	H2	pag.362	M02030.00.03	1 1	€ 57,008	H2	pag.399
H52010.02.93	20 20	€ 8,352	E2	pag.440	M02015.00.34	1 1	€ 3,149	H2	pag.362	M02030.00.04	1 1	€ 76,389	H2	pag.365
H52010.03.21	20 20	€ 10,473	E2	pag.440	M02015.00.91	1 1	€ 3,028	H2	pag.362	M02030.00.04	1 1	€ 76,389	H2	pag.383
H52010.03.93	20 20	€ 9,697	E2	pag.440	M02015.00.93	1 1	€ 3,028	H2	pag.362	M02030.00.04	1 1	€ 76,389	H2	pag.399
H52010.04.21	20 20	€ 10,937	E2	pag.440	M02018.DX.34	1 1	€ 10,768	H2	pag.363	M02030.00.05	1 1	€ 15,966	H2	pag.365
H52010.04.93	20 20	€ 10,129	E2	pag.440	M02018.DX.91	1 1	€ 7,844	H2	pag.363	M02030.00.05	1 1	€ 15,966	H2	pag.383
H52020.00.21	20 20	€ 14,988	E2	pag.440	M02018.DX.93	1 1	€ 7,844	H2	pag.363	M02030.00.05	1 1	€ 15,966	H2	pag.399
H52020.00.93	20 20	€ 13,878	E2	pag.440	M02018.SX.34	1 1	€ 10,768	H2	pag.363	M02030.01.01	1 1	€141,374	H2	pag.366
H52020.01.21	20 20	€ 15,656	E2	pag.440	M02018.SX.91	1 1	€ 7,844	H2	pag.363	M02030.01.02	100 100 v	€ 7,984	H2	pag.366
H52020.01.93	20 20	€ 14,497	E2	pag.440	M02018.SX.93	1 1	€ 7,844	H2	pag.363	M02030.01.03	1 1	€141,374	H2	pag.366
H52020.02.21	20 20	€ 16,352	E2	pag.440	M02020.01.01	1 1	€123,705	H2	pag.355	M02120.01.10	1 1	€165,784	H2	pag.355
H52020.02.93	20 20	€ 15,142	E2	pag.440	M02020.01.91	1 1	€132,424	H2	pag.355	M02120.02.10	1 1	€165,784	H2	pag.355
H52020.03.21	20 20	€ 17,049	E2	pag.440	M02020.01.94	1 1	€132,424	H2	pag.355	M02120.04.10	1 1	€251,435	H2	pag.360
H52020.03.93	20 20	€ 15,787	E2	pag.440	M02020.02.01	1 1	€123,705	H2	pag.355	M02120.05.10	1 1	€251,435	H2	pag.360
H52030.12.21	20 20	€ 10,043	E2	pag.440	M02020.02.91	1 1	€132,424	H2	pag.355	M02400.00.DX	10 100 v	€ 2,976	H2	pag.364
H52030.12.93	20 20	€ 9,299	E2	pag.440	M02020.02.94	1 1	€132,424	H2	pag.355	M02400.00.SX	10 100 v	€ 2,976	H2	pag.364
H52030.15.21	20 20	€ 10,682	E2	pag.440	M02020.03.01	1 1	€ 54,296	H2	pag.360	M40420.00.00	10 10 v	€ 12,139	H3	pag.379
H52030.15.93	20 20	€ 9,890	E2	pag.440	M02020.03.02	1 1	€ 61,603	H2	pag.360	M40420.00.01	10 10 v	€ 12,770	H3	pag.379
H52030.18.21	20 20	€ 10,711	E2	pag.440	M02020.03.10	1 1	€127,555	H2	pag.360	M40420.00.02	10 10 v	€ 14,173	H3	pag.379
H52030.18.93	20 20	€ 9,918	E2	pag.440	M02020.03.91	1 1	€ 54,296	H2	pag.360	M40420.00.03	10 10 v	€ 15,024	H3	pag.379
H52030.20.21	20 20	€ 10,737	E2	pag.440	M02020.04.01	1 1	€182,559	H2	pag.360	M40420.00.04	10 10 v	€ 17,878	H3	pag.379
H52030.20.93	20 20	€ 9,942	E2	pag.440	M02020.04.02	1 1	€191,740	H2	pag.360	M40421.00.00	10 10 v	€ 7,805	H3	pag.379
H52030.22.21	20 20	€ 10,933	E2	pag.440	M02020.04.91	1 1	€188,290	H2	pag.360	M40421.00.01	10 10 v	€ 8,429	H3	pag.379
H52030.22.93	20 20	€ 10,124	E2	pag.440	M02020.05.01	1 1	€182,559	H2	pag.360	M40421.00.02	10 10 v	€ 9,922	H3	pag.379
H52030.24.21	20 20	€ 11,185	E2	pag.440	M02020.05.02	1 1	€191,740	H2	pag.360	M40421.00.03	10 10 v	€ 10,668	H3	pag.379
H52030.24.93	20 20	€ 10,357	E2	pag.440	M02020.05.91	1 1	€188,290	H2	pag.360	M40421.00.04	10 10 v	€ 13,588	H3	pag.379
H52030.26.21	20 20	€ 11,310	E2	pag.440	M02020.11.02	1 1	€ 10,797	H2	pag.364	M40423.00.03	10 10 v	€ 11,784	H3	pag.147
H52030.26.93	20 20	€ 10,473	E2	pag.440	M02020.11.31	1 1	€ 11,462	H2	pag.364	M40423.00.03	10 10 v	€ 11,784	H3	pag.376
H52030.28.21	20 20	€ 11,437	E2	pag.440	M02020.11.91	1 1	€ 10,797	H2	pag.364	M40423.00.03	10 10 v	€ 11,784	H3	pag.392
H52030.28.93	20 20	€ 10,590	E2	pag.440	M02020.12.01	10 10 v	€ 10,163	H2	pag.364	M40423.00.04	10 10 v	€ 12,646	H3	pag.147
H52030.30.21	20 20	€ 11,690	E2	pag.440	M02020.12.02	10 10 v	€ 11,190	H2	pag.364	M40423.00.04	10 10 v	€ 12,646	H3	pag.376
H52030.30.93	20 20	€ 10,823	E2	pag.440	M02020.12.31	10 10 v	€ 10,078	H2	pag.364	M40423.00.04	10 10 v	€ 12,646	H3	pag.392
HA1851.17.93	20 20	€ 3,385	E2	pag.465	M02020.12.91	10 10 v	€ 11,190	H2	pag.364	M40423.00.05	10 10 v	€ 13,389	H3	pag.147
HA1852.17.93	20 20	€ 3,385	E2	pag.465	M02020.14.14	1 1	€ 15,035	H2	pag.364	M40423.00.05	10 10 v	€ 13,389	H3	pag.376
M00501.00.34	1 1	€ 74,033	H2	pag.372	M02022.00.34	1 1	€170,742	H2	pag.372	M40423.00.05	10 10 v	€ 13,389	H3	pag.392
M00501.00.34	1 1	€ 74,033	H2	pag.388	M02022.00.34	1 1	€170,742	H2	pag.388	M40423.00.06	10 10 v	€ 9,557	H3	pag.147
M00501.00.91	1 1	€ 70,190	H2	pag.372	M02022.00.91	1 1	€161,654	H2	pag.372	M40423.00.06	10 10 v	€ 9,557	H3	pag.376
M00501.00.91	1 1	€ 70,190	H2	pag.388	M02022.00.91	1 1	€161,654	H2	pag.388	M40423.00.06	10 10 v	€ 9,557	H3	pag.392
M00501.00.94	1 1	€ 71,178	H2	pag.372	M02022.00.94	1 1	€164,360	H2	pag.372	M40423.00.07	10 10 v	€ 10,842	H3	pag.147
M00501.00.94	1 1	€ 71,178	H2	pag.388	M02022.00.94	1 1	€164,360	H2	pag.388	M40423.00.07	10 10 v	€ 10,842	H3	pag.376
M00501.01.34	1 1	€ 89,429	H2	pag.372	M02022.01.34	1 1	€179,684	H2	pag.355	M40423.00.07	10 10 v	€ 10,842	H3	pag.392
M00501.01.34	1 1	€ 89,429	H2	pag.388	M02022.01.34	1 1	€179,684	H2	pag.372	M40423.00.08	10 10 v	€ 13,630	H3	pag.147
M00501.01.91	1 1	€ 84,786	H2	pag.372	M02022.01.34	1 1	€179,684	H2	pag.388	M40423.00.08	10 10 v	€ 13,630	H3	pag.376
M00501.01.91	1 1	€ 84,786	H2	pag.388	M02022.01.91	1 1	€170,161	H2	pag.355	M40423.00.08	10 10			

Code		€	DC		Code		€	DC		Code		€	DC	
M40423.15.02	10 10	€ 7,040	H3	pag. 376	M42023.00.0B	1 1	€ 23,575	H2	pag. 357	T44040.20.02	20 200 v	€ 3,579	T1	pag. 169
M40423.15.02	10 10	€	H3	pag. 392	M42023.01.01	1 1	€ 24,288	H2	pag. 357	T44045.20.02	20 200 v	€ 3,579	T1	pag. 169
M40423.15.03	10 10	€ 7,046	H3	pag. 376	M42023.01.02	1 1	€ 28,335	H2	pag. 357	T44130.15.03	20 200 v	€ 11,327	T1	pag. 169
M40423.15.03	10 10	€ 7,046	H3	pag. 392	M42023.01.03	1 1	€ 31,584	H2	pag. 357	T44130.15.04	20 200 v	€ 11,327	T1	pag. 169
M40423.15.04	10 10	€ 7,373	H3	pag. 376	M42023.01.0B	1 1	€ 23,575	H2	pag. 357	T44135.20.03	20 200 v	€ 11,327	T1	pag. 169
M40423.15.04	10 10	€ 7,373	H3	pag. 392	M42024.00.01	1 1	€ 25,258	H2	pag. 357	T44135.20.04	20 200 v	€ 11,327	T1	pag. 169
M40423.15.05	10 10	€ 8,032	H3	pag. 376	M42024.00.02	1 1	€ 29,873	H2	pag. 357	T44140.20.03	20 200 v	€ 11,327	T1	pag. 169
M40423.15.05	10 10	€ 8,032	H3	pag. 392	M42024.00.03	1 1	€ 33,122	H2	pag. 357	T44140.20.04	20 200 v	€ 11,327	T1	pag. 169
M40423.15.06	10 10	€ 8,685	H3	pag. 376	M42024.00.04	1 1	€ 35,861	H2	pag. 357	T44330.15.01	20 200 v	€ 3,579	T1	pag. 179
M40423.15.06	10 10	€ 8,685	H3	pag. 392	M42024.00.05	1 1	€ 38,027	H2	pag. 357	T45503.00.01	10 10 v	€ 17,412	T1	pag. 176
M40423.15.07	10 10	€ 9,946	H3	pag. 376	M42024.00.06	1 1	€ 40,023	H2	pag. 357	T45503.00.02	10 10 v	€ 24,391	T1	pag. 176
M40423.15.07	10 10	€ 9,946	H3	pag. 392	M42024.00.07	1 1	€ 42,755	H2	pag. 357	T45503.00.03	10 10 v	€ 28,039	T1	pag. 176
M40423.15.08	10 10	€ 11,208	H3	pag. 376	M42024.01.02	1 1	€ 29,873	H2	pag. 357	T45503.00.04	10 10 v	€ 35,741	T1	pag. 176
M40423.15.08	10 10	€ 11,208	H3	pag. 392	M42024.01.03	1 1	€ 33,122	H2	pag. 357	T45603.00.00	1 10	€ 10,562	T1	pag. 177
M40423.15.09	10 10	€ 12,807	H3	pag. 376	M42024.01.04	1 1	€ 35,861	H2	pag. 357	T45603.03.00	1 10	€ 6,039	T1	pag. 177
M40423.15.09	10 10	€ 12,807	H3	pag. 392	M42024.01.05	1 1	€ 38,027	H2	pag. 357	T45703.30.00	1 10	€ 86,723	T1	pag. 177
M40423.15.10	10 10	€ 14,411	H3	pag. 376	M42024.01.06	1 1	€ 40,023	H2	pag. 357	T45903.00.00	20 200 v	€ 1,120	T1	pag. 177
M40423.15.10	10 10	€ 14,411	H3	pag. 392	M42024.01.07	1 1	€ 42,755	H2	pag. 357	T45903.01.00	50 500 v	€ 3,185	T1	pag. 178
M40423.15.17	10 10	€ 9,946	H3	pag. 376	M42026.00.00	1 1	€ 20,756	H2	pag. 360	T46000.01.01	1 1	€ 8,923	T1	pag. 165
M40423.15.17	10 10	€ 9,946	H3	pag. 392	M42026.01.00	1 1	€ 20,756	H2	pag. 360	T46000.02.01	1 1	€ 8,923	T1	pag. 165
M40425.00.02	10 10 v	€ 10,459	H3	pag. 377	M42027.40.04	1 1	€ 143,565	H2	pag. 359	T46001.01.01	1 10	€ 11,897	T1	pag. 165
M40425.00.02	10 10 v	€ 10,459	H3	pag. 393	M42027.40.05	1 1	€ 147,993	H2	pag. 359	T46001.01.02	1 10	€ 12,924	T1	pag. 165
M40425.00.03	10 10 v	€ 12,283	H3	pag. 377	M42027.40.06	1 1	€ 150,761	H2	pag. 359	T46001.01.03	1 10	€ 16,487	T1	pag. 165
M40425.00.03	10 10 v	€ 12,283	H3	pag. 393	M42027.40.07	1 1	€ 156,074	H2	pag. 359	T46001.01.04	1 10	€ 19,905	T1	pag. 165
M40425.00.04	10 10 v	€ 13,821	H3	pag. 377	M42124.00.02	1 1	€ 29,873	H2	pag. 357	T46001.02.01	1 10	€ 11,897	T1	pag. 165
M40425.00.04	10 10 v	€ 13,821	H3	pag. 393	M42124.00.03	1 1	€ 33,122	H2	pag. 357	T46001.02.02	1 10	€ 12,924	T1	pag. 165
M40425.00.05	10 10 v	€ 14,961	H3	pag. 377	M42124.00.04	1 1	€ 35,861	H2	pag. 357	T46001.02.03	1 10	€ 16,487	T1	pag. 165
M40425.00.05	10 10 v	€ 14,961	H3	pag. 393	M42124.00.05	1 1	€ 38,027	H2	pag. 357	T46001.02.04	1 10	€ 19,905	T1	pag. 165
M40425.00.06	10 10 v	€ 16,102	H3	pag. 377	M42124.00.06	1 1	€ 40,023	H2	pag. 357	T46901.00.00	20 200 v	€ 0,332	T1	pag. 170
M40425.00.06	10 10 v	€ 16,102	H3	pag. 393	M42124.00.07	1 1	€ 42,755	H2	pag. 357	T47501.00.01	1 1	€ 41,471	T1	pag. 164
M40425.15.02	20 20	€ 7,040	H3	pag. 377	M42124.01.02	1 1	€ 29,873	H2	pag. 358	T47501.00.02	1 1	€ 44,248	T1	pag. 164
M40425.15.02	20 20	€	H3	pag. 393	M42124.01.03	1 1	€ 33,122	H2	pag. 358	T47501.00.03	1 1	€ 46,583	T1	pag. 164
M40425.15.03	20 20	€ 8,295	H3	pag. 377	M42124.01.04	1 1	€ 35,861	H2	pag. 358	T47501.00.04	1 1	€ 51,206	T1	pag. 164
M40425.15.03	20 20	€ 8,295	H3	pag. 393	M42124.01.05	1 1	€ 38,027	H2	pag. 358	T47501.00.05	1 1	€ 57,789	T1	pag. 164
M40425.15.04	20 20	€ 9,619	H3	pag. 377	M42124.01.06	1 1	€ 40,023	H2	pag. 358	T47501.00.06	1 1	€ 60,548	T1	pag. 164
M40425.15.04	20 20	€ 9,619	H3	pag. 393	M42124.01.07	1 1	€ 42,755	H2	pag. 358	T47701.01.00	1 10	€ 32,769	T1	pag. 169
M40425.15.05	20 20	€ 12,141	H3	pag. 377	M42401.DX.00	1 1	€ 256,323	H2	pag. 356	T47701.02.00	1 10	€ 32,769	T1	pag. 169
M40425.15.05	20 20	€ 12,141	H3	pag. 393	M42401.DX.00	1 1	€ 256,323	H2	pag. 372	T47701.03.00	1 10	€ 32,769	T1	pag. 169
M40425.15.06	10 10	€ 15,346	H3	pag. 377	M42401.DX.00	1 1	€ 256,323	H2	pag. 388	T47701.04.00	1 10	€ 32,769	T1	pag. 169
M40425.15.06	10 10	€ 15,346	H3	pag. 393	M42401.SX.00	1 1	€ 256,323	H2	pag. 356	T47701.05.00	1 10	€ 32,769	T1	pag. 169
M40702.DC.DX	20 200	€ 0,978	H2	pag. 361	M42401.SX.00	1 1	€ 256,323	H2	pag. 372	T47702.01.00	1 10	€ 51,237	T1	pag. 169
M40702.DC.SX	20 200	€ 0,978	H2	pag. 361	M42401.SX.00	1 1	€ 256,323	H2	pag. 388	T47702.02.00	1 10	€ 51,237	T1	pag. 169
M40703.DC.DX	50 50	€ 2,164	H2	pag. 361	M43907.05.00	20 20 v	€ 2,523	H2	pag. 382	T47702.03.00	1 10	€ 51,237	T1	pag. 169
M40703.DC.SX	50 50	€ 2,164	H2	pag. 361	M43907.12.00	20 20 v	€ 2,523	H2	pag. 382	T47702.04.00	1 10	€ 51,237	T1	pag. 169
M40707.01.01	20 200 v	€ 2,623	H2	pag. 382	T15001.15.93	200 200	€ 3,055	T1	pag. 167	T47702.05.00	1 10	€ 51,237	T1	pag. 169
M40707.01.02	20 200 v	€ 3,028	H2	pag. 382	T16500.00.21	1 1	€ 5,025	T1	pag. 178	T47801.00.00	1 1	€ 167,499	T1	pag. 178
M40707.05.00	20 200 v	€ 2,523	H3	pag. 382	T16500.00.50	1 1	€ 5,025	T1	pag. 178	T48100.03.00	1 1	€ 37,893	T1	pag. 166
M40707.12.00	20 200 v	€ 2,523	H2	pag. 382	T16500.00.94	1 1	€ 2,873	T1	pag. 178	T48100.04.00	1 1	€ 54,548	T1	pag. 166
M40707.DC.01	20 200 v	€ 2,623	H2	pag. 382	T16635.04.01	1 10	€ 4,057	T1	pag. 166	T48101.03.00	1 1	€ 49,531	T1	pag. 166
M40707.DC.02	20 200 v	€ 3,049	H2	pag. 382	T17800.30.34	1 1	€ 135,128	T1	pag. 166	T48101.04.00	1 1	€ 77,827	T1	pag. 166
M41000.08.DX	1 1	€ 143,367	H2	pag. 356	T17800.30.94	1 1	€ 116,814	T1	pag. 166	T48102.03.00	1 1	€ 51,611	T1	pag. 166
M41000.08.SX	1 1	€ 143,368	H2	pag. 356	T17800.35.34	1 1	€ 145,449	T1	pag. 166	T48102.04.00	1 1	€ 81,984	T1	pag. 166
M41000.10.DX	1 1	€ 143,367	H2	pag. 356	T17800.35.94	1 1	€ 128,036	T1	pag. 166	W01696.00.04	50 500	€ 2,553	G2	pag. 417
M41000.10.SX	1 1	€ 143,367	H2	pag. 356	T17800.40.34	1 1	€ 264,987	T1	pag. 166	W01696.00.04	50 500	€ 2,553	G2	pag. 435
M41010.08.DX	1 1	€ 148,463	H2	pag. 356	T17800.40.94	1 1	€ 249,415	T1	pag. 166	• Z90867.09.99	1 1	€ 180,000	F9	pag. 25
M41010.08.SX	1 1	€ 148,463	H2	pag. 356	T18001.02.93	12 12	€ 5,937	T1	pag. 168	• Z90867.10.99	1 1	€ 100,000	F9	pag. 25
M41010.10.DX	1 1	€ 148,463	H2	pag. 356	T18001.02.93	12 12	€ 5,937	T1	pag. 178	• Z90867.11.99	1 1	€ 300,000	F9	pag. 25
M41010.10.SX	1 1	€ 148,463	H2	pag. 356	T18001.03.93	12 12	€ 3,637	T1	pag. 167	• Z90868.09.99	1 1	€ 280,000	F9	pag. 25
M41100.08.DX	1 1	€ 143,367	H2	pag. 356	T18001.04.91	12 12	€ 4,033	T1	pag. 167	• Z90868.10.99	1 1	€ 200,000	F9	pag. 25
M41100.08.SX	1 1	€ 143,367	H2	pag. 356	T18001.04.93	12 12	€ 4,033	T1	pag. 167	• Z90869.09.99	1 1	€ 480,000	F9	pag. 25
M41100.10.DX	1 1	€ 143,367	H2	pag. 356	T18002.01.93	12 12	€ 5,196	T1	pag. 167	• Z90870.09.99	1 1	€ 80,000	F9	pag. 25
M41100.10.SX	1 1	€ 143,367	H2	pag. 356	T18501.03.30	1 1	€ 231,193	T1	pag. 179					
M41110.08.DX	1 1	€ 148,463	H2	pag. 356	T18501.03.31	1 1	€ 231,193	T1	pag. 179					
M41110.08.SX	1 1	€ 148,463	H2	pag. 356	T18501.03.33	1 1	€ 233,611	T1	pag. 179					
M41110.10.DX	1 1	€ 148,463	H2	pag. 356	T18501.03.34	1 1	€ 233,611	T1	pag. 179					
M41110.10.SX	1 1	€ 148,463	H2	pag. 356	T18501.30.00	1 1	€ 249,325	T1	pag. 170					
M42001.00.01	1 200	€ 2,799	H2	pag. 358	T18501.35.00	1 1	€ 249,325	T1	pag. 170					
M42008.01.01	20 20	€ 6,474	H2	pag. 361	T18502.40.00	1 1	€ 408,232	T1	pag. 170					
M42008.01.02	50 500	€ 0,705	H2	pag. 361	T18504.01.00	1 1	€ 166,168	T1	pag. 170					
M42008.04.01	20 20	€ 6,474	H2	pag. 361	T18504.01.01	1 1	€ 166,168	T1	pag. 170					
M42008.05.01	20 20	€ 6,474	H2	pag. 361	T18505.01.00	1 1	€ 166,168	T1	pag. 179					
M42008.CR.01	20 20	€ 6,474	H2	pag. 361	T18506.00.35	1 1	€ 64,296	T1	pag. 170					
M42008.DC.01	10 10	€ 9,175	H2	pag. 361	T18506.00.45	1 1	€ 64,296	T1	pag. 170					
M42009.01.01	20 20	€ 6,474	H2	pag. 361	T43201.30.01	10 10 v	€ 38,053	T1	pag. 176					
M42009.04.01	20 20													



Alban Giacomo spa

Headquarters:

Via A. De Gasperi, 75
36060 Romano d'Ezzelino (VI) - Italy

Logistical and production plant:

Via Col Beretta, 4
36022 Cassola (VI) - Italy

Cylinders plant:

Via S. Bortolo, 44
36020 Pove del Grappa (VI) - Italy

Tel. +39 0424 832832
www.agb.it - info@agb.it